2026 RESOURCE MANUAL
Version 7.1

Serving the communities of the
Clallam-Jefferson-Kitsap-Mason County Region

PRTPO.org

PENINSULA REGIONAL TRANSPORTATION PLANNING ORGANIZATION

PRTPO 2026 Resource Manual Table of Contents

2026 Resource Manual Addenda

PRTPO ORGANIZATIONAL OVERVIEW

PRTPO Members
Executive Committee
Executive Board
Technical Advisory Committee
2026 Meeting Schedules and Locations
PRTPO Coordinator Support

PRTPO ADMINISTRATIVE DOCUMENTS

PRTPO By-laws
Interlocal Agreement
Lead Planning Agency Agreement
Fiscal Agency Agreement
Legal Services Agreement
WSDOT Funding Agreement
PRTPO Resolutions

PRTPO OPERATING POLICIES

Code of Ethics and Conflict of Interest Policy
Planning Invoice Reimbursement Policy
Public Records Policy
Procurement Policy
UPWP Development Policy
Letter of Support Policy
RTPO Statutory Requirements

PRTPO CORE DOCUMENTS

Unified Planning Work Program
Regional Transportation Plan
Regional Transportation Improvement Program
Human Services Transportation Plan
PRTPO Transportation Outlook
Peninsula Regional Non-Motorized Connectivity Study

OTHER REQUIRED DOCUMENTS

Title VI Plan
Public Participation Protocols
RTP Biennial Review Certification

FINANCE

Contracts
Audit Report
SFY 2026 Quarterly Invoices
UPWP Annual Report
Data Sharing Agreement w/ State Auditor
Annual Report Certification for State Auditor

2026 Resource Manual Addenda

The following additions are included in Version 7.1:

PRTPO Members

Executive Board

Technical Advisory Committee

SFY 2026 Quarterly Invoices - Q2 and Q3

PRTPO Members

PRTPO Members

PRTPO Members

Clallam County
Jefferson County
Kitsap County
Mason County

Bainbridge Island
Bremerton
Forks
Port Angeles
Port Orchard
Port Townsend
Poulsbo
Sequim
Shelton

Clallam Transit
Jefferson Transit
Kitsap Transit
Mason Transit

Port of Allyn
Port of Bremerton
Port of Port Angeles
Port of Shelton

WSDOT Olympic Region

Jamestown S'Klallam Tribe
Lower Elwha Klallam Tribe
Makah Nation
Skokomish Tribe
Squaxin Island Tribe

Executive Committee

2026 Officers

Executive Board Chair:
Greg Brotherton, Jefferson County Council
360.385.9101 /gbrotherton@co.jefferson.wa.us

Executive Board Vice-Chair:
Mike French, Clallam County Council 360.912.2267 | mike.french@clallamcountywa.gov

Executive Board Secretary:
Amy Asher, Mason Transit 360.432.5755 | aasher@masontransit.gov

Executive Board

Peninsula RTPO 2026
Appointments [7.28.2026]

Executive Board

Member Agency	Representative		Alternate	
Clallam County	Mike French	mike.french@clallamcountywa.gov	Steve Gray	steve.gray@clallamcountywa.gov
Jefferson County	Greg Brotherton	gbrotherton@co.jefferson.wa.us	Heidi Eisenhour	HEisenhour@co.jefferson.wa.us
Kitsap County	Oran Root	oroot@kitsap.gov	David Forte	dforte@co.kitsap.wa.us
Mason County	Randy Neatherlin	randyn@masoncountywa.gov	Pat Tarzwell	ptarzwell@masoncountywa.gov
Bainbridge Island	Lara Lant	llant@bainbridgewa.gov	Leslie Schneider	lschneider @bainbridgewa.gov
Bremerton	Vicki Grover	vicki.grover@ci.bremerton.wa.us	Gunnar Fridriksson	gunnar.fridriksson@ci.bremerton.wa.us
Forks	Jeff Gingell	jeffg@forkswashington.org	Paul Hampton	paulh@forkswashington.org
Port Angeles	Navarra Carr	ncarr@cityofpa.us	Amy Miller	amiller@cityofpa.us
Port Orchard	Rob Putaansuu	rputaansuu@cityofportorchard.us		
Port Townsend	Fred Obee	fobee@cityofpt.us	David Faber	dfaber@cityofpt.us
Poulsbo	Ed Stern	estern@cityofpoulsbo.com	Michael Bateman	mbateman@cityofpoulsbo.com
Sequim	Nick Dostie	ndostie@sequimwa.gov	Rachel Anderson	randerson@sequimwa.gov
Shelton	George Blush	george.blush@sheltonwa.gov	Joe Schmit	jschmit@ci.shelton.wa.us
Clallam Transit	-	-	Jason McNickle	jasonm@clallamtransit.org
Jefferson Transit	Nicole Gauthier	ngauthier@jeffersontransit.com		
Kitsap Transit	John Clauson	JohnC@kitsaptransit.com	Steffani Lillie	SteffaniL@kitsaptransit.com
Mason Transit	Amy Asher	aasher@masontransit.org	Jason Rowe	jrowe@masontransit.org
Port of Allyn	Judy Scott	jscott@portofallyn.com		
Port of Bremerton	Gary Anderson	garya@portofbremerton.org	Cary Bozeman	caryb@portofbremerton.org
Port of Port Angeles	Chris Hartman	chrish@portofpa.com	Katharine Frazier	katharinef@portofpa.com
Port of Shelton	Dick Taylor	dickt@portofshelton.com	-	-
Jamestown S'Klallam Tribe	Wendy Clark-Getzin	wclark@jamestowntribe.org	Jessica Payne	jpayne@jamestowntribe.org
Lower Elwha Klallam Tribe	Susan Matthews	Susan.Matthews@Elwha.org		
Makah Nation	Rufus Arnold	rufus.arnold@makah.com	Bud Denney	bud.denney@makah.com
Skokomish Tribe	Marty Allen	marty@skokomish.org	Michael Pegarsch	mpegarsch@skokomish.org
Squaxin Island Tribe	Chad Bedlington	cbedlington@squaxin.us	Monica Nerney	mnerney@squaxin.us
WSDOT Olympic Region	George Mazur	george.mazur@wsdot.wa.gov	Joe Calodich	joe.calodich@wsdot.wa.gov

Technical Advisory Committee

Peninsula RTPO 2026
Appointments [7.28.2026]

TAC

Member Agency	Representative		Alternate	
Clallam County	William Habel	william.habel@clallamcountywa.gov	Steve Gray	steve.gray@clallamcountywa.gov
Jefferson County	Eric Kuzma	ekuzma@co.jefferson.wa.us	Monte Reinders	mreinders@co.jefferson.wa.us
Kitsap County	David Forte	dforte@co.kitsap.wa.us	Melissa Mohr	mmohr@co.kitsap.wa.us
Mason County	Kobree Glaser	kglaser@masoncountywa.gov	Dave Smith	dnsmith@co.mason.wa.us
Bainbridge Island	Chris Wierzbicki	cwierzbicki@bainbridgewa.gov		
Bremerton	Vicki Grover	vicki.grover@ci.bremerton.wa.us	Gunnar Fridriksson	gunnar.fridriksson@ci.bremerton.wa.us
Forks	Jeff Gingell	jeffg@forkswashington.org	Paul Hampton	paulh@forkswashington.org
Port Angeles	Alexandra Kabbourg	Akabbourg@cityofpa.us	Timothy Hayes	Thayes@cityofpa.us
Port Orchard	Chris Hammer	kchammer@cityofportorchard.us		
Port Townsend	Steve King	sking@cityofpt.us	Laura Parsons	lparsons@cityofpt.us
Poulsbo	Michael Bateman	mbateman@cityofpoulsbo.com	Ed Stern	estern@cityofpoulsbo.com
Sequim	Katie Cole	kcole@sequimwa.gov	Pete Tjemsland	ptjemsland@sequimwa.gov
Shelton	Brent Armstrong	brent.armstrong@sheltonwa.gov	Jay Harris	jay.harris@sheltonwa.gov
Clallam Transit	Taron Lee	taronl@clallamtransit.com	Gary Abrams	garya@clallamtransit.com
Jefferson Transit	Jayme Brooke	jbrooke@jeffersontransit.com		
Kitsap Transit	Steffani Lillie	SteffaniL@kitsaptransit.com	Lindsay Cook	lindsayc@kitsaptransit.com
Mason Transit	Amy Asher	aasher@masontransit.org	Jason Rowe	jrowe@masontransit.org
Port of Allyn	Judy Scott	jscott@portofallyn.com		
Port of Bremerton	Arne Bakker	arneb@portofbremerton.org	Cole Barnes	coleb@portofbremerton.org
Port of Port Angeles	Chris Hartman	chrish@portofpa.com	Katharine Frazier	katharinef@portofpa.com
Port of Shelton	Dick Taylor	dickt@portofshelton.com	Wendy Smith	wendys@portofshelton.com
Jamestown S'Klallam Tribe	Wendy Clark-Getzen	wclark@jamestowntribe.org	Jessica Payne	jpayne@jamestowntribe.org
Lower Elwha Klallam Tribe	Susan Matthews	Susan.Matthews@Elwha.org		
Makah Nation	Ryland Bowechop	transportation.planner@makah.com	Jeff Bartlett	Jeff.Bartlett@Makah.com
Skokomish Tribe	Marty Allen	marty@skokomish.org	Michael Pegarsch	mpegarsch@skokomish.org
Squaxin Island Tribe	Leo Thomas	lthomas@squaxin.us	Chad Bedlington	cbedlington@squaxin.us
WSDOT Olympic Region	George Mazur	george.mazur@wsdot.wa.gov	Joe Calodich	joe.calodich@wsdot.wa.gov

Meeting Schedules

PRTPO 2026 MEETING SCHEDULES

PRTPO.org

EXECUTIVE BOARD 2025 Meeting Schedule	
February 20 April 17^ June 12 August 21 October 16 December 18	The Executive Board meets on the 3rd Friday of alternating months from 10:00 – 12:00, beginning in February

TECHNICAL ADVISORY COMMITTEE 2025 Meeting Schedule	
January 15 March 19 May 21 July 16 September 17 November 19	The TAC meets on the 3rd Thursday of alternating months from 10:00 – 12:00, beginning in January

The PRTPO Executive Board and TAC meet virtually via Zoom. The public is invited to listen or watch those meetings remotely. Pursuant to the Open Public Meetings Act, Kitsap Transit's Conference Room at 60 Washington Avenue #200, Bremerton, will also be available for in-person public attendance to watch Executive Board meetings via Zoom.

Agenda packets are sent out one week before Board and TAC meetings, at which time they are also available for download from the Meetings page of the PRTPO website.

Broadening our communication outreach.
Do you know someone who would benefit from occasional updates on PRTPO activities? Let us know. Several members have identified staff and other colleagues to receive updates when we send out information. If you want us to add someone to PRTPO's general information list, please send us a name and email address. They will receive the Executive Board and the TAC agenda packets without calendar appointments, as well as other periodic updates or opportunities.

^ PRTPO will hold an in-person retreat at Jamestown S'Klallam Tribes's Red Cedar Hall at 1033 Old Blynn Highway, Sequim 98382. It is accessible by car via US 101 and accessible by transit via Clallam Transit Route #50, Route #123 (Strait Shot) and Jefferson Transit Route #8.

Your PRTPO Coordinators:

Amna Parson | 360.473.1132 | AmnaP@KitsapTransit.org

Edward Coviello | 360.824.4919 | EdwardC@KitsapTransit.com

PRTPO Coordinator Support

PRTPO Coordinator Support

PRTPO Coordinator
Amna Parson
360.878.0353 | AmnaP@kitsaptransit.com

Lead Planning Agency
Edward Coviello
Transportation and Land Use Planner, Kitsap Transit
360.824.4919 | EdwardC@kitsaptransit.com

Mailing Address
PRTPO c/o Kitsap Transit
60 Washington Avenue, Ste 200
Bremerton, WA 98337

Website
PRTPO.org

PRTPO By-laws

Bylaws for the Peninsula Regional Transportation Planning Organization

Original Adoption:	September 20, 2013
Amendments:	November 20, 2015
	January 18, 2019
	June 21, 2019
	October 20, 2023

Biennial Review Completed:	June 18, 2021
	June 16, 2023
	June 20, 2025
Next scheduled review:	*Spring 2027*

PENINSULA RTPO

BYLAWS

for the

PENINSULA REGIONAL TRANSPORTATION PLANNING ORGANIZATION

1. Organization

The Peninsula Regional Transportation Planning Organization (PRTPO) was established in 1990 through an Interlocal Agreement (ILA) to encompass the territory physically lying within the counties of Clallam, Jefferson, Kitsap and Mason Counties as authorized by chapter 47.80 RCW and chapter 468-86 WAC.

2. Membership

A. Voting membership

Any entity that is authorized by the ILA to execute and has executed the Interlocal Agreement or any amendment thereof, shall be a voting member of the PRTPO. The term "member" as used in this ILA shall refer to the entity itself and not the representative or alternate of the member.

An entity seeking to become a voting member shall express that interest according to whether it is a Tribe or a non-tribal entity seeking recognition, as provided herein.

i. Tribes

Any federally recognized Tribe holding reservation or trust lands within the PRTPO planning area and which is not already a voting member may execute the ILA and become a voting member of the PRTPO following execution of the ILA. Tribal requests for membership may occur at any time and are not limited to the formal invitations PRTPO extends to non-member tribes every two years in accordance with RCW 47.80.050.

ii. All Other Entities

Any non-tribal entity seeking to become a voting member shall submit a letter of application to the Chair stating the rationale for membership. The Chair shall consult with the officers to consider whether the membership request furthers the purpose of the PRTPO and to verify that voting membership is open to the entity as provided in the ILA. The Chair shall present this information and make a recommendation to the Executive Board at a regular meeting. Membership requests from non-tribal entities require a vote of the Executive Board. Upon approval of the membership request by the Executive Board the entity shall execute the ILA and be included as a voting member to the PRTPO.

B. Nonvoting membership

Entities that are not authorized to become voting members of the PRTPO may become nonvoting members as provided herein.

An entity seeking to become a nonvoting member shall submit a letter of application to the Chair of the Executive Board stating the rationale for membership. The Chair shall consult with the other officers to consider whether the entity may provide useful perspectives to regional transportation planning. The Chair shall present this information and make a recommendation to the Executive Board at a regular meeting. Membership requests require a vote of the Executive Board.

Washington legislators whose districts are wholly or partially within the PRTPO boundary are automatically considered ex officio nonvoting members.

C. Representatives

Members shall designate representatives to attend meetings on their behalf and to vote on behalf of the voting member. All representatives must have authority to speak for the entity. Members must submit a letter naming the designated representative and up to two alternates. Letters from voting members shall specifically authorize the representative and alternate(s) to vote on the member's behalf. Representatives may be changed at any time upon written notice to the Executive Board.

D. Responsibilities

All members, representatives, and alternates must be fully engaged in the activities of the PRTPO. Representatives/alternates are expected to regularly attend, prepare for, and actively participate in scheduled meetings and in other special meetings and committees as appropriate. It is important that all members and their representatives/alternates maintain a regional perspective on matters coming before the Executive Board and work within a collegial atmosphere that strives for informed consensus in all of its decisions while respecting the viewpoints of others. Representatives/alternates are responsible for conveying pertinent information discussed or presented at meetings back to their respective entities for information or action.

3. <u>The Executive Board</u>

A. Purpose and responsibility

The Executive Board shall constitute the decision-making body of the PRTPO and shall direct, operate and set the transportation policy goals of the PRTPO. It shall be composed of one representative from each voting member. The Executive Board shall comply with all applicable local, state and federal laws.

B. The Officers

The Executive Board shall have at least three officers: Chair, Vice Chair, and Secretary.

i. The Chair

The Chair shall preside at all meetings, approve the agenda for the meetings, call special meetings, and set the time and place of meetings in consultation with the membership. Inaddition, the Chair has authority to establish committees and their membership for the purpose of making recommendations on the budget and making recommendations to the Executive Board on policy issues and other matters being addressed by the Executive Board. The Chair may sign correspondence and other routine business matters on behalf of PRTPO following approval by the Executive Board or as established in PRTPO Policy.

ii. The Vice Chair

The Vice Chair shall serve in the Chair's absence.

iii. The Secretary

The Secretary shall serve in the absence of the Chair and Vice Chair. The Secretary will also ensure that the agenda and meeting minutes are distributed and published on the PRTPO website.

iv. Office elections

Officer positions are for two-year terms. Officers shall be elected during the first meeting of each calendar year in which a position is open. Prior to the first meeting of the calendar year, the Chair shall solicit nominations in writing from all the voting members. At the first meeting, the presiding Chair shall present the slate of nominees to be considered for each position and take nominations from the floor. The newly elected officers shall take office at the close of the meeting at which they were elected. Officers may serve no more than two consecutive terms in the same office. In the event there is a vacancy prior to the expiration of a term, the Executive Board shall elect a new officer to serve the unexpired portion of the term.

C. Executive Committee

The officers may function as an executive committee to make recommendations to the Executive Board on matters relating to the budget, the work program, or other policy issues as requested by the Executive Board, including the establishment of procedures and policies. Such procedures and policies may relate, but are not limited, to, procurement, processing of invoices, making disbursements, drafting and adoption of the Unified Planning Work Program and Budget, and code of conduct. The Executive Committee may also approve expenditures and reimbursements that are authorized by the budget, are within the approved budget, and are consistent with any authorizing contract.

D. Executive Board meetings

Executive Board meetings are held in accordance with the schedule set by the Executive Board at the last meeting of each year for the following year. The Secretary shall ensure that official minutes are taken for each meeting and approved by the Executive Board. Notices of meetings and draft agendas shall be sent to all representatives and alternates, and published on the website, at least 5 business days prior to the date of the meetings.

The Chair may call a special meeting and provide notice to all Executive Board representative and alternates by telephone or email. When email notice is used, the notice must be sent at least 5 business days prior to the meeting and a quorum must respond affirmatively to the notice at least 3 business days. The notice for a special meeting must include the date, time, location and the specific agenda item(s) to be addressed.

Robert's Rules of Order will be observed at all meetings.

E. Executive Board quorum

A quorum is required to conduct any business of the Executive Board. A quorum will consist of the presence of a majority of voting members, so long as all of the following occurs:

i. Two members each are from within the boundaries of at least 3 of the 4 counties.

ii. One of the two members described in (i) must be a duly elected representative.

iii. One Tribe is represented.

iv. Two Counties and two Cities are represented.

Each voting member shall be given one vote regardless of how many representatives and alternates are present. The Chair will determine if a quorum exists prior to any action item and the presence of a quorum will be reflected in the meeting minutes. Exhibit A attached hereto is a list of all members who have executed the Interlocal Agreement. Exhibit A shall be automatically updated upon the addition of a new voting member without the need to amend these Bylaws.

F. Executive Board voting

A simple majority vote of the quorum is required for approval of an action. Any vote can be taken by voice, raising of hands, roll call (yeas and nays) or other means. Any member present during the vote, whether voting or nonvoting, may request that the vote be taken in such a way as to verify that a majority vote has occurred.

4. Transportation Policy Board

A. Purpose and responsibility

The purpose of the Transportation Policy Board (Policy Board) is to provide transportation policy advice to the Executive Board as requested, in accordance with RCW 47.80.040.

B. Policy Board membership

The Policy Board shall be comprised of both voting and nonvoting members of the PRTPO on a voluntary basis or as requested by the Executive Board.

C. Policy Board meetings

Meetings of the Policy Board shall occur concurrently with the Executive Board, providedthat voting on PRTPO business occurs solely by the Executive Board.

5. Technical Advisory Committee

A. Purpose and responsibility

The Technical Advisory Committee (TAC) is a standing committee and advisory body whose purpose is to provide technical guidance to the Executive Board on policy and programs relating to regional transportation issues. The Executive Board shall provide direction to TAC regarding the TAC work plan for the year.

B. TAC membership

The TAC shall be comprised of both voting and nonvoting members of the PRTPO on a voluntary basis or as requested by the Executive Board.

The TAC shall have two officers, Chair and Vice Chair. Those representatives eligible to serve as Chair and Vice Chair are those with members on the Executive Board. TAC officers shall serve two-year terms and no more than two consecutive terms in the same office.

Elections shall occur during the first TAC meeting of the calendar year in which officer positions are open.

C. TAC Meetings

TAC meetings shall be held in accordance with the yearly schedule set by the TAC at the last TAC meeting of the calendar year. A quorum is required to conduct any business of the TAC and a quorum will consist of the presence of a majority of voting members. Only those members who are also voting members of the Executive Board shall have authority to vote on TAC recommendations and each member shall only have one vote regardless of how many representatives are present. The TAC shall nevertheless strive for consensus to move issues forward to the Executive Board.

6. The Lead Planning Agency

A. Appointment

The Executive Board will appoint a Lead Planning Agency (LPA) for the PRTPO by resolution. The LPA will act on behalf of the Executive Board and only as directed by the Executive Board.

The LPA may be changed at any time, provided that all voting members have been given a minimum of 30 days' notice of the proposed change, and that the LPA or Executive Board has been given at least 6 months' notice to allow for orderly transition.

B. Duties of the LPA

The LPA shall perform such duties as required by RCW 47.80.023 and as assigned by the Executive Board within the limits of available funding. Regular duties shall include, but are not limited to, providing staff support to the Executive Board, the Policy Board and the TAC; developing and implementing the Unified Planning Work Program (UPWP), the Regional Transportation Plan (RTP), the Regional Transportation Improvement Program (RTIP), and the Human Services Transportation Plan (HSTP); preparing a biennial or annual budget; providing regular budget reports to the Executive Board; hiring, supervising, and administering contract personnel as directed by the Executive Board; and providing information, data inventories, and services as may be necessary to carry out the purpose of the PRTPO.

The LPA is also authorized to apply for any federal, state or private funding of any nature that may be available to assist the PRTPO in carrying out its goals and policies. Any funds obtained may be used for, but not limited to, services under contract for a fee to member agencies as long as such services are within the authority of the Executive Board to obtain.

7. Fiscal Agent

A. Appointment

The Executive Board will appoint a Fiscal Agent for the PRTPO by resolution. The Fiscal Agent will act on behalf of the Executive Board and only as directed by the Executive Board.

The Fiscal Agent may be changed at any time, provided that all voting members have been given a minimum of 30 days' notice of the proposed change and that the Fiscal Agent or Executive Board has been given at least 6 months' notice to allow for orderly transition.

B. Duties of the Fiscal Agent.

The Fiscal Agent shall perform such duties as assigned by the Executive Board within the limits of available funding. Regular duties shall include, but are not limited to, keeping charge, care and custody of all funds of the PRTPO in accordance with its full legal fiduciary duty to the PRTPO; keeping correct and complete financial books and records of accounts; collecting and disbursing funds in accordance with the UPWP and the Budget; and performing such other financial duties as may be assigned by the Executive Board.

8. Unified Planning Work Program and Budget

The purpose of the UPWP is to demonstrate adherence to the state minimum planning standards, to document the planning work, and to produce a plan that will provide a foundation for establishing a budget and funding agreement with WSDOT. The Executive Board shall develop and adopt either a two-year UPWP and Budget or an annual UPWP and Budget. The choice shall be at the Executive Board's discretion. Where the UPWP and Budget cover two years, both shall be reviewed and adjusted as necessary at least once in the two-year period.

A. UPWP

The LPA shall prepare a draft UPWP as directed by the Executive Board. The UPWP shall be prepared in conformance with the UPWP Guidance from WSDOT and any policies and procedures adopted by the Executive Board.

B. Budget

The LPA shall prepare a draft Budget as directed by the Executive Board. The Budget shall be developed in accordance with the mission of the PRTPO as expressed in the UPWP and shall be based on WSDOT allocations and other revenues at a level of detail that correlates to UPWP tasks.

The Executive Board shall approve a final budget. No increase or decrease to the final budget shall occur without approval of the Executive Board. Status reports on the budget shall be provided to the Executive Board on a regular basis by the LPA.

9. Contract Services

The Executive Board may contract with member agencies, jurisdictions, tribal entities and/or other organizations to provide or secure services, so long as these contracts support the overall mission, roles, and function of the PRTPO, are consistent with the UPWP, and are consistent with procurement policies adopted by the Executive Board. The Executive Board shall also ensure that there are adequate resources to undertake and complete the work.

The Executive Board Chair is authorized to sign and execute contracts/agreements following approval by the Executive Board. The voting procedure of the Executive Board is covered in Section 3.

10. Open public meetings

To ensure appropriate notice, public involvement, and effective regional decision-making, all meetings of the PRTPO, and each committee or board thereof, will be conducted consistent with the requirements of the Washington Open Public Meetings Act, chapter 42.30 RCW.

11. Public records and records retention

The PRTPO shall maintain books, records, documents and other materials relevant to the operation of the PRTPO for a period of six years following the termination of this Agreement or such longer period as may be required by law and any litigation under this Agreement.

PRTPO records shall be subject to inspection, review and audit by the public in accordance with the Public Records Act, chapter 42.56 RCW, by members of the PRTPO, and by the Washington State Auditor's Office. Should any member require copies of any records, they agree to pay the costs thereof. The LPA shall serve as the PRTPO public records officer.

12. Claims

Any claim for damages made under chapter 4.96 RCW shall be filed with the LPA at:

Kitsap Transit
Clerk of the Board
60 Washington Avenue Suite 200

Bremerton, Washington 98337

Upon receipt of a claim for damages, or any other claim, a copy of the claim will be provided to each member of the Executive Board.

13. Bylaw Review and Amendments

These bylaws will be reviewed at least every two years. Any amendments to the bylaws maybe approved by two thirds majority of the voting members present. Proposed changes shall be presented one meeting prior to the meeting at which action by the Executive Board will be taken.

These Bylaws are hereby ADOPTED by motion of the Executive Board of the Peninsula Regional TransportationPlanning Organization on the 20th day of October, 2023.

Peninsula Regional Transportation Planning Organization

Bek Ashby, PRTPO Chair

Original adoption:	September 20, 2013
Amendments:	November 20, 2015
	January 18, 2019
	June 21, 2019
	October 20, 2023

EXHIBIT A

Membership for Determining a Quorum for Executive Board Business

Clallam	Jefferson	Kitsap	Mason	Tribes
Clallam County	Jefferson County	Kitsap County	Mason County	Jamestown S'Klallam Tribe
City of Forks	City of Port Townsend	City of Bainbridge Island	City of Shelton	Lower Elwha Klallam Tribe
City of Port Angeles	Jefferson Transit Authority	City of Bremerton	Port of Allyn	Makah Tribe
City of Sequim		City of Port Orchard	Port of Shelton	Skokomish Indian Tribe
Port of Port Angeles		City of Poulsbo	Mason Transit Authority	Squaxin IslandTribe
Clallam Transit System		Port of Bremerton		
		Kitsap Transit		

Quorum requirements from Section 3(E) of the Bylaws:

i. Two members each must be from within county boundaries of at least 3 of the 4 counties.

ii. One of the two members described in (i) must be a duly elected representative.

iii. One Tribe is represented.

iv. Two Counties and two Cities are represented.

Interlocal Agreement

INTERLOCAL AGREEMENT

for the

PENINSULA REGIONAL TRANSPORTATION PLANNING ORGANIZATION

THIS AGREEMENT is made and entered into by and between the undersigned public agencies to establish and jointly participate in the Peninsula Regional Transportation Planning Organization (PRTPO), pursuant to provisions of the Interlocal Cooperation Act of 1967, chapter 39.34 RCW, and the Growth Management Act, chapters 36.70A and 47.80 RCW.

Recitals

WHEREAS, the undersigned public agencies recognize the need and desirability to participate in a forum for cooperative decision making by elected officials of said agencies in order to implement a comprehensive regional transportation planning process; and

WHEREAS, the undersigned public agencies adopt transportation plans; and

WHEREAS, the Growth Management Act authorizes establishment of Regional Transportation Planning Organizations through the voluntary association of local governments within a county, or geographically contiguous counties; and

WHEREAS, it is the belief of the undersigned public agencies that state and regional transportation planning should receive policy direction from all affected governments and special purpose districts and major employers; and

WHEREAS, the undersigned public agencies are authorized and empowered to enter into this agreement pursuant to RCW 47.80.020 and chapter 39.34 RCW; and

WHEREAS, the undersigned public agencies recognize that the Interlocal Agreement (ILA) establishing the PRTPO in 1990 needs to be reviewed and updated to conform to current law and practices, and that now is an opportune time given the impending change of the Lead Planning Agency. This 2019 ILA fully replaces and supersedes the 1990 ILA.

NOW THEREFORE, in consideration of mutual promises and covenants herein it is hereby agreed:

Agreement

1. Organization and Membership

The Peninsula Regional Transportation Planning Organization (PRTPO), a separate legal entity, originally established in 1990 and hereby re-established, encompasses the territory physically lying within the counties of Clallam, Jefferson, Kitsap and Mason Counties as authorized by chapter 47.80 RCW and chapter 468-86 WAC.

Voting membership in the PRPTO shall be open to the following public agencies within the boundaries of the PRTPO: all county and city governments, all federally recognized tribes, all port districts organized under title 53 RCW, all transit districts organized under chapter 36.57A RCW, and the WSDOT Olympic Region. Current voting membership belongs to each of the public agencies who have executed this Agreement. New voting members may be added by the execution of this Agreement when approved by the Executive Board.

Nonvoting membership is authorized and encouraged to facilitate cooperative regional transportation planning. Nonvoting membership shall be open to community organizations, employers and other public agencies that are not voting members. Nonvoting membership shall be as approved by the voting membership in accordance with the Bylaws.

2. Purpose and Authority

The purpose of the PRTPO is to fulfill the legislature's intent to have local jurisdictions, tribes, and the state come together for coordinated transportation planning and to have an interconnected and coordinated transportation system that achieves both statewide and local transportation goals.

To accomplish these purposes, the PRTPO shall have the following authority and duties, as established by chapter 47.80 RCW:

A. Provide a forum for cooperative decision making by the region's elected officials in order to bring about a continuous and comprehensive transportation planning process.

B. Foster cooperation and collaboration among local, state and tribal governments throughout the region.

C. Maintain an ongoing transportation strategy for the region and coordinate actions of local and state government so that we may make the best use of our land, air, water and energy resources and overcome the problems of waste and pollution.

D. Develop and adopt a Regional Transportation Plan that is consistent with countywide planning policies, with county and city transportation plans, and with state transportation plans.

E. Certify that transportation elements of comprehensive plans adopted by Clallam, Jefferson, and Mason Counties and cities therein are consistent with the Growth Management Act and with the PRTPO's Regional Transportation Plan. Also, where appropriate, certify that their countywide planning policies adopted under RCW 36.70A.210 and the adopted Regional Transportation Plan are consistent.

F. Develop a six-year Regional Transportation Improvement Program (RTIP) for areas within Clallam, Jefferson and Mason counties that proposes regionally significant transportation project and programs and transportation demand measures.

G. Develop a Coordinated Transit-Human Services Transportation Plan and include specific opportunities and projects aimed to advance special needs coordinated transportation.

H. Designate and direct a lead planning agency to coordinate preparation of the Regional Transportation Plan and carry out other responsibilities of the PRTPO as set forth in the Bylaws.

I. Provide assistance to others to develop level of services standards or alternative transportation performance measures and review those standards of GMA counties and cities to promote a consistent regional evaluation of transportation facilities and services.

J. Foster and facilitate cooperation and coordination between other regional transportation planning organizations and metropolitan planning organizations.

K. Foster transportation facilities which encourage economic growth and stability for the region.

L. Provide assistance and information to public agencies in their preparation of local transportation plans.

3. Organization Structure

The PRTPO shall have the following structure as set forth herein and as further described in the Bylaws.

A. Executive Board. An Executive Board is hereby established to be the governing body of the PRTPO. All voting members shall have representation on the Executive Board as described in the Bylaws.

B. Transportation Policy Board. A Transportation Policy Board is hereby established to provide policy advice to the Executive Board on regional transportation issues as provided by RCW 47.80.040. Composition of the Transportation Policy Board shall be determined as provided in the Bylaws.

C. Technical Advisory Committee. A Technical Advisory Committee is hereby established to provide technical advice to the Executive Board on all matters that may come before the Board. Composition of the Technical Advisory Committee shall be determined as provided in the Bylaws.

D. The Executive Board may establish other committees as needed to perform the duties of the PRTPO as provided in the Bylaws.

//

4. Bylaws

Bylaws shall be adopted to carry out the purpose and objectives set forth herein and shall, at a minimum, include schedules and rules for meetings as well as voting structures for the PRTPO and any board or committee thereof. The Bylaws shall initially be adopted by a majority vote of the total members of the organization and shall be amended as provided for in the Bylaws.

5. Lead Planning Agency

The PRTPO shall designate a Lead Planning Agency to perform the duties required by chapter 47.80 RCW and such other duties as assigned by the Executive Board.

The duties of the Lead Planning Agency shall include, but not be limited to, the following: provide staff support and coordination for the Executive Board, the Transportation Policy Board and the Technical Advisory Committee; hire, supervise and administer personnel, contractors and consultants as directed by the Executive Board; and provide such information, data, inventories and services as may be necessary to carry out the purposes of the PRTPO.

6. Fiscal Agent

The PRTPO shall designate a Fiscal Agent to perform the financial duties as assigned by the Executive Board. These may include, but are not limited to, the collection and disbursement of funds for the purposes of the organization and the provision of information, data, and services as may be necessary to carry out the financial obligations of the PRTPO. At the Executive Board's discretion, the Fiscal Agent may be the same entity as the Lead Planning Agency.

7. Financing

The PRTPO shall be financed in a manner as provided for in the Bylaws and through such local, state, federal, and/or private funding as becomes available. The PRTPO, or the Lead Planning Agency on behalf of the organization, is authorized to apply for such federal, state or private funding of any nature as may become available to assist the PRTPO in carrying out its purposes and functions.

8. Budget

The Lead Planning Agency shall develop a budget which will meet the anticipated expenses of the PRTPO for the coming budget year. The Lead Planning Agency shall submit the proposed budget to the Executive Board for review and comment.

9. Insurance

The Executive Board shall procure insurance sufficient to provide adequate coverage for the obligations and liabilities of the PRTPO.

//

10. Duration

This Agreement is perpetual unless a member decides to withdraw from the PRTPO pursuant to Section 11 or the members agree to dissolve the PRTPO pursuant to Section 12 of this Agreement.

11. Withdrawal from the PRTPO

Any member shall have the right to withdraw from the PRTPO and this agreement by giving six months written notice to the Executive Board. The remaining members agree that such withdrawal will not absolve them of responsibility for meeting financial and other obligations of annual contracts or agreements of the PRTPO. Further, such withdrawal will not affect the continuation of the PRTPO unless the requirements of RCW 47.80.020 are no longer met.

12. Dissolution of the PRTPO

The PRTPO may be dissolved at any meeting of the Executive Board by a majority vote of all voting members, so long as all voting members were provided at least six months written notice of the proposed dissolution, or as otherwise provided for in the bylaws, and all voting members were provided an opportunity for comment on the motion.

Upon dissolution of the PRTPO, all liabilities, costs, expenses, and charges validly incurred shall be resolved. If any funds or assets of the PRTPO remain, such shall be returned as provided by law or contract, or distributed as determined by the Executive Board. The debts, liabilities, and obligations of the PRTPO shall not constitute a debt, liability or obligation of any member.

13. Binding effect

The undersigned public agencies agree that this Interlocal Agreement is binding and that each will use their best efforts for coordinated and cooperative transportation planning. All tribes expressly agree to a limited waiver of their sovereign immunity for the sole and limited purpose of committing to the terms and obligations of this Interlocal Agreement.

14. General Terms

A. Severability. If any provision of this Agreement, or its application to any person or circumstance is held invalid by a court of competent jurisdiction, the remainder of the Agreement or the application of the provision to other persons or circumstances is not affected.

B. Counterparts. This agreement may be signed in multiple counterparts, each of which shall be considered the same as an original.

C. Publishing. In accordance with RCW 39.34.040, this Agreement shall be made available on the PRTPO website.

BY THE SIGNATURE OF THE UNDERSIGNED PUBLIC AGENCY, IT AGREES TO BE BOUND BY THE TERMS OF THE 2019 INTERLOCAL AGREEMENT OF THE PENINSULA REGIONAL TRANSPORTATION PLANNING ORGANIZATION.

CITY OF BAINBRIDGE ISLAND:

Morgan Smith, City Manager

5/30/19
Date

BY THE SIGNATURE OF THE UNDERSIGNED PUBLIC AGENCY, IT AGREES TO BE BOUND BY THE TERMS OF THE 2019 INTERLOCAL AGREEMENT OF THE PENINSULA REGIONAL TRANSPORTATION PLANNING ORGANIZATION.

City of Bremerton:

By: _____
Mayor Greg Wheeler

Date: May 17th, 2019

ATTEST:

By: _____

Angela Woods, City Clerk

APPROVED AS TO FORM:

By: _____
Roger A. Lubovich, Bremerton City Attorney

BY THE SIGNATURE OF THE UNDERSIGNED PUBLIC AGENCY, IT AGREES TO BE BOUND BY THE TERMS OF THE 2019 INTERLOCAL AGREEMENT OF THE PENINSULA REGIONAL TRANSPORTATION PLANNING ORGANIZATION.

Jurisdiction: City of Forks

_____	6/10/19
Tim Fletcher, Mayor	Date

Authorizing Resolution No. 474

BY THE SIGNATURE OF THE UNDERSIGNED PUBLIC AGENCY, IT AGREES TO BE BOUND BY THE TERMS OF THE 2019 INTERLOCAL AGREEMENT OF THE PENINSULA REGIONAL TRANSPORTATION PLANNING ORGANIZATION.

Sissi P. Bruch

Sissi P. Bruch, Mayor
City of Port Angeles

BY THE SIGNATURE OF THE UNDERSIGNED PUBLIC AGENCY, IT AGREES TO BE BOUND BY THE TERMS OF THE 2019 INTERLOCAL AGREEMENT OF THE PENINSULA REGIONAL TRANSPORTATION PLANNING ORGANIZATION.

CITY OF PORT ORCHARD:

Robert Putaansuu
Mayor

5/16/19
Date

ATTEST:

Brandy Rinearson, MMC
City Clerk

5/15/19
Date

Sharon Cates
City Attorney

5/14/19
Date

CITY OF PORT ORCHARD
INCORPORATED
SEAL
SEPTEMBER 1, 1890
STATE OF WASHINGTON

IN WITNESS WHEREOF, this Interlocal Agreement shall have the full force and effect from and after this ____ day of _____, 20___.

City of Port Townsend:

_____ Dated: 5/21/19

David Timmons, City Manager

IN WITNESS WHEREOF, this Interlocal Agreement shall have the full force and effect from and after this 16 day of May, 2019.

BY THE SIGNATURE OF THE UNDERSIGNED PUBLIC AGENCY, IT AGREES TO BE BOUND BY THE TERMS AND CONDITIONS OF THE 2019 INTERLOCAL AGREEMENT OF THE PENINSULA REGIONAL TRANSPORTATION PLANNING ORGANIZATION.

REBECCA ERICKSON, MAYOR

ATTEST:

RHIANNON FERNANDEZ CMC, CITY CLERK

BY THE SIGNATURE OF THE UNDERSIGNED PUBLIC AGENCY, IT AGREES TO BE BOUND BY THE TERMS OF THE 2019 INTERLOCAL AGREEMENT OF THE PENINSULA REGIONAL TRANSPORTATION PLANNING ORGANIZATION.

Jurisdiction: City of Sequim

Dennis Smith

Dennis Smith, Mayor

6/6/19

Date

IN WITNESS WHEREOF, this Interlocal Agreement shall have the full force and effect from and after this 4th day of June, 2019.

BY THE SIGNATURE OF THE UNDERSIGNED PUBLIC AGENCY, IT AGREES TO BE BOUND BY THE TERMS OF THE 2019 INTERLOCAL AGREEMENT OF THE PENINSULA REGIONAL TRANSPORTATION PLANNING ORGANIZATION.

CITY OF SHELTON:

Bob Rogers, Mayor

6/4/2019
Date

BY THE SIGNATURE OF THE UNDERSIGNED PUBLIC AGENCY, IT AGREES TO BE BOUND BY THE TERMS OF THE 2019 INTERLOCAL AGREEMENT OF THE PENINSULA REGIONAL TRANSPORTATION PLANNING ORGANIZATION.

Board of Clallam County Commissioners

Clallam County:

Randy Johnson

Commissioner ~~Mark Ozias, Chair~~
Randy Johnson Vice-chair

5/28/19
Date

Approved as to form only by:

Elizabeth Stanley
Civil Deputy Prosecuting Attorney
Clallam County

BY THE SIGNATURE OF THE UNDERSIGNED PUBLIC AGENCY, IT AGREES TO BE BOUND BY THE TERMS OF THE 2019 INTERLOCAL AGREEMENT OF THE PENINSULA REGIONAL TRANSPORTATION PLANNING ORGANIZATION.

COUNTY OF JEFFERSON
BOARD OF COMMISSIONERS

6/3/19

Kate Dean, Chair DATE

Approved as to form only this
21st day of May, 2019

Philip C. Hunsucker
Chief Civil Deputy Prosecutor

SEAL

ATTEST:

Carolyn Gallaway
Deputy Clerk of the Board

5/24/19

Monte Reinders P.E.,
County Engineer/Public Works Director

BY THE SIGNATURE OF THE UNDERSIGNED PUBLIC AGENCY, IT AGREES TO BE BOUND BY THE TERMS OF THE 2019 INTERLOCAL AGREEMENT OF THE PENINSULA REGIONAL TRANSPORTATION PLANNING ORGANIZATION.

BOARD OF COUNTY COMMISSIONERS
KITSAP COUNTY, WASHINGTON

5-13-19

EDWARD E. WOLFE, Chair

ATTEST:

Dana Daniels, Clerk of the Board

IN WITNESS WHEREOF, this Interlocal Agreement shall have the full force and effect from and after this 7th day of May, 2019.

BY THE SIGNATURE OF THE UNDERSIGNED PUBLIC AGENCY, IT AGREES TO BE BOUND BY THE TERMS OF THE 2019 INTERLOCAL AGREEMENT OF THE PENINSULA REGIONAL TRANSPORTATION PLANNING ORGANIZATION.

BOARD OF COUNTY COMMISSIONERS
MASON COUNTY, WASHINGTON

Kevin Shutty, Chair

Randy Neatherlin, Commissioner

Sharon Trask, Commissioner

ATTEST:

Melissa Drewry, Clerk of the Board

APPROVED AS TO FORM:

Tim Whitehead
Chief Deputy Prosecuting Attorney

BY THE SIGNATURE OF THE UNDERSIGNED PUBLIC AGENCY, IT AGREES TO BE BOUND BY THE TERMS OF THE 2019 INTERLOCAL AGREEMENT OF THE PENINSULA REGIONAL TRANSPORTATION PLANNING ORGANIZATION

IN WITNESS WHEREOF, this Interlocal Agreement shall have the full force and effect from and after this 28 day of MAY, 2019.

PORT OF ALLYN COMMISSIONERS:

Scott Cooper, Chair

Ted Jackson, Vice Chair

Judy Scott, Commission

BY THE SIGNATURE OF THE UNDERSIGNED PUBLIC AGENCY, IT AGREES TO BE BOUND BY THE TERMS OF THE 2019 INTERLOCAL AGREEMENT OF THE PENINSULA REGIONAL TRANSPORTATION PLANNING ORGANIZATION.

PORT OF BREMERTON
A Municipal Corporation

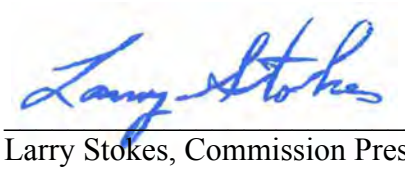

Larry Stokes, Commission President

Cary Bozeman, Commission Vice-President

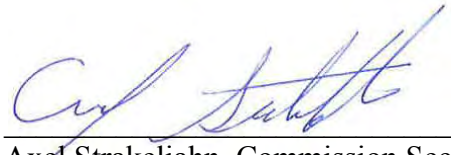

Axel Strakeljahn, Commission Secretary

IN WITNESS WHEREOF, this Interlocal Agreement shall have the full force and effect from

and after this ____ day of _____, 20___.

[signatures to follow]

Jurisdiction: Port of Port Angeles

_____ 5/14/19

Karen F. Goschen
Executive Director

Date

BY THE SIGNATURE OF THE UNDERSIGNED PUBLIC AGENCY, IT AGREES TO BE BOUND BY THE TERMS OF THE 2019 INTERLOCAL AGREEMENT OF THE PENINSULA REGIONAL TRANSPORTATION PLANNING ORGANIZATION.

IN WITNESS WHEREOF, this Interlocal Agreement shall have the full force and effect from and after this 7th day of May, 20 2019.

PORT OF SHELTON

Dick Taylor, Commissioner

BY THE SIGNATURE OF THE UNDERSIGNED PUBLIC AGENCY, IT AGREES TO BE BOUND BY THE TERMS OF THE 2019 INTERLOCAL AGREEMENT OF THE PENINSULA REGIONAL TRANSPORTATION PLANNING ORGANIZATION.

CLALLAM TRANSIT SYSTEM:

Kevin E. Gallacci, General Manager

5/13/19
Date

13. Binding effect

The undersigned public agencies agree that this Interlocal Agreement is binding and that each will use their best efforts for coordinated and cooperative transportation planning. All tribes expressly agree to a limited waiver of their sovereign immunity for the sole and limited purpose of committing to the terms and obligations of this Interlocal Agreement.

14. General Terms

A. Severability. If any provision of this Agreement, or its application to any person or circumstance is held invalid by a court of competent jurisdiction, the remainder of the Agreement or the application of the provision to other persons or circumstances is not affected.

B. Counterparts. This agreement may be signed in multiple counterparts, each of which shall be considered the same as an original.

C. Publishing. In accordance with RCW 39.34.040, this Agreement shall be made available on the PRTPO website.

IN WITNESS WHEREOF, this Interlocal Agreement shall have the full force and effect from and after this 18th day of June, 2019.

BY THE SIGNATURE OF THE UNDERSIGNED PUBLIC AGENCY, IT AGREES TO BE BOUND BY THE TERMS OF THE 2019 INTERLOCAL AGREEMENT OF THE PENINSULA REGIONAL TRANSPORTATION PLANNING ORGANIZATION.

Tammi Rubert, General Manager
Jefferson Transit Authority

6/18/19
Date

Authorizing Resolution No. 19-12

BY THE SIGNATURE OF THE UNDERSIGNED PUBLIC AGENCY, IT AGREES TO BE BOUND BY THE TERMS OF THE 2019 INTERLOCAL AGREEMENT OF THE PENINSULA REGIONAL TRANSPORTATION PLANNING ORGANIZATION.

Kitsap Transit

John W. Clauson
Executive Director

May 8, 2019
Date

BY THE SIGNATURE OF THE UNDERSIGNED PUBLIC AGENCY, IT AGREES TO BE BOUND BY THE TERMS OF THE 2019 INTERLOCAL AGREEMENT OF THE PENINSULA REGIONAL TRANSPORTATION PLANNING ORGANIZATION.

MASON TRANSIT AUTHORITY

Danette Brannin, General Manager

Dated: May 21, 2019

BY THE SIGNATURE OF THE UNDERSIGNED PUBLIC AGENCY, IT AGREES TO BE BOUND BY THE TERMS OF THE 2019 INTERLOCAL AGREEMENT OF THE PENINSULA REGIONAL TRANSPORTATION PLANNING ORGANIZATION.

Jurisdiction:

Jamestown S'Klallam Tribe

W. Ron Allen 4/29/2019

W. Ron Allen Date

Tribal Chairman/CEO

BY THE SIGNATURE OF THE UNDERSIGNED PUBLIC AGENCY, IT AGREES TO BE BOUND BY THE TERMS OF THE 2019 INTERLOCAL AGREEMENT OF THE PENINSULA REGIONAL TRANSPORTATION PLANNING ORGANIZATION.

Frances G. Charles 05/20/2019

Frances G. Charles, Chairwoman
Lower Elwha Klallam Tribe

Date

BY THE SIGNATURE OF THE UNDERSIGNED PUBLIC AGENCY, IT AGREES TO BE BOUND BY THE TERMS OF THE 2019 INTERLOCAL AGREEMENT OF THE PENINSULA REGIONAL TRANSPORTATION PLANNING ORGANIZATION.

Makah Tribe

John Ides Sr

John Ides, Sr.
Makah Tribal Chairman

5-6-19

Date

Guidance for Signing the PRTPO ILA

Signing the Agreement

Please insert a signature block onto the signature page of the ILA substantially in the form below. Add additional blocks if you require more than one signature to execute the agreement.

Jurisdiction:

Charles Miller 7-19-19

Name Charles Miller
Title Chair, Skokomish Tribal Council
Date

Returning the Signed ILA

Please email a scanned version of signature page to Carla Sawyer carlasawyer@progressionsconsulting.com.

Please also send by USPS an original of the signature page to:

Jill Boltz
Kitsap Transit / Clerk of the Board
60 Washington Avenue, Suite 200
Bremerton, WA 98337

Skokomish Tribal Council
Resolution No. 2019-088

BY THE SIGNATURE OF THE UNDERSIGNED PUBLIC AGENCY, IT AGREES TO BE BOUND BY THE TERMS OF THE 2019 INTERLOCAL AGREEMENT OF THE PENINSULA REGIONAL TRANSPORTATION PLANNING ORGANIZATION.

Squaxin Island Tribe

Arnold Cooper
Chairman

5/31/2019
Date

BY THE SIGNATURE OF THE UNDERSIGNED PUBLIC AGENCY, IT AGREES TO BE BOUND BY THE TERMS OF THE 2019 INTERLOCAL AGREEMENT OF THE PENINSULA REGIONAL TRANSPORTATION PLANNING ORGANIZATION.

John Wynands
Region Administrator

6/3/19
Date

Lead Planning Agency Agreement

SFY 2026-2027 AGREEMENT FOR LEAD PLANNING AGENCY SERVICES

between

PENINSULA REGIONAL TRANSPORTATION PLANNING ORGANIZATION

and

KITSAP TRANSIT

THIS AGREEMENT is made between the Peninsula Regional Transportation Planning Organization and Kitsap Transit for the provision of Lead Planning Agency services.

Recitals

WHEREAS, the Peninsula Regional Transportation Planning Organization (PRTPO) is a voluntary regional transportation planning organization made up of various transportation-oriented public agencies in the counties of Clallam, Jefferson, Kitsap, and Mason. The PRTPO is authorized by chapter 47.80 RCW and formed as a separate legal entity under an Interlocal Agreement (ILA) pursuant to chapter 30.34 RCW;

WHEREAS, Kitsap Transit is a public transportation benefit area formed pursuant to chapter 36.57A RCW and is a member of the PRTPO;

WHEREAS, RCW 47.80.023 authorizes and requires the PRTPO to designate a Lead Planning Agency to assist the PRTPO in carrying out its duties identified in RCW 47.80;

WHEREAS, the PRTPO ILA identifies other duties required of the Lead Planning Agency;

WHEREAS, Kitsap Transit possesses the necessary qualifications and is willing to serve as the Lead Planning Agency of the PRTPO.

Agreement

NOW THEREFORE, in consideration of mutual promises and covenants herein it is hereby agreed:

1. Lead Planning Agency Designation

The parties agree that Kitsap Transit shall be the Lead Planning Agency (LPA) for the Peninsula Regional Transportation Planning Organization. The LPA shall act on behalf of the PRTPO Executive Board and only as directed by the Executive Board.

2. Responsibilities of Kitsap Transit

Kitsap Transit shall be responsible for carrying out the following duties in accordance with the ILA, Bylaws, and any applicable policies or procedures of the PRTPO, as well as applicable federal, state, and local law.

A. Provide staff support and coordination for the PRTPO Executive Board, the Transportation Policy Board, and the Technical Advisory Committee.

B. Hire, supervise, and administer personnel, contractors and consultants as directed by the Executive Board.

C. Provide information, data, inventories, and services as may be necessary to carry out the purposes of the PRTPO.

D. Coordinate with the PRTPO to develop and implement the Unified Planning Work Program (UPWP) in conformance with the UPWP Guidance from the Washington State Department of Transportation (WSDOT) and any policies and procedures of the PRTPO.

E. Coordinate with the PRTPO to prepare a budget for the PRTPO in accordance with the mission of the PRTPO, as expressed in the UPWP, and based on WSDOT allocations and other revenues.

F. Provide regular budget reports to the Executive Board.

G. Coordinate with the PRTPO to develop and implement the Regional Transportation Plan, the Regional Transportation Improvement Program, and the Human Services Transportation Plan in conformance with any WSDOT guidance and any policies and procedures of the PRTPO.

H. On behalf of the PRTPO and at its request, Kitsap Transit and Jefferson Transit, as the Fiscal Agent, may seek grant funding to assist the PRTPO in carrying out its work program. If awarded, Kitsap Transit and Jefferson Transit will coordinate grant management responsibilities.

I. Coordinate the purchase of goods and procurement of services on behalf of PRTPO consistent with applicable laws and any policies and procedures of the PRTPO.

J. Serve as the public records officer of the PRTPO in accordance with chapter 42.56 RCW and policies of the PRTPO. Kitsap Transit shall identify by name the individual to whom all public records requests shall be directed and shall ensure such information is clearly on the website of the PRTPO.

K. Accept and manage any claim for damages made under chapter 4.96 RCW. Upon receipt of a claim for damages, or any other claim, a copy of the claim will be provided to the PRTPO Executive Committee. Kitsap Transit shall identify by name the individual to whom claims shall be directed and shall ensure such information is clearly on the website of the PRTPO.

L. Perform such other duties as may be assigned by the PRTPO.

3. Responsibilities of the Peninsula Regional Transportation Planning Organization

The PRTPO agrees that it shall cooperate and assist Kitsap Transit in carrying out its responsibilities identified above.

4. Compensation

A. Amount

Kitsap Transit will be compensated for its actual direct and related indirect costs for performing the duties and responsibilities under this Agreement. The rate and total compensation under this Agreement shall not exceed the budgeted amounts approved in the adopted UPWP. All costs must be consistent with the cost principals contained in 2 CFR 200 when federal funds are used.

All out-of-state travel must have prior written approval of the PRTPO to be eligible for reimbursement. Current WSDOT travel regulations and rates shall apply to all in-state and out-of-state travel for which reimbursement is claimed during the term of the Agreement.

Any equipment purchased under the Agreement must be purchased, managed, and disposed of in accordance with 2 CFR 200 when federal funds are used.

B. Invoices

Kitsap Transit shall prepare an invoice for all service performed for the PRTPO not more frequently than once a month and at least once a quarter. The invoice shall be submitted to the PRTPO Fiscal Agent on the RTPO Planning Invoice Voucher form along with the accompanying RTPO UPWP Activity Detail form. Kitsap Transit will maintain back up documentation for the invoiced amounts. The Fiscal Agent will finalize the RTPO Planning Invoice Voucher and submit it to the PRTPO Executive Committee for approval prior to submission to WSDOT. The PRTPO shall review and approve each invoice in an expeditious manner.

C. Payment

Payment to Kitsap Transit will be made promptly upon receipt of payment from WSDOT.

5. Records

A. Maintenance

Kitsap Transit shall maintain all records in support of all costs incurred and actual expenditures made under this Agreement in accordance with procedures prescribed by the Division of Municipal Corporations of the State Auditor's Office, the U.S. Department of Transportation (USDOT), and WSDOT. All such records shall be retained as required by state or federal law or grant agreements. The Copies of records shall be furnished to the PRTPO or WSDOT if requested.

B. Access

All files and other documents maintained by Kitsap Transit under this Agreement shall be files of the PRTPO and both the PRTPO and WSDOT, and any of their agents or representatives, shall have full access to and the right to examine, during normal business hours and as often as they deem necessary, all records with respect to all matters covered by the Agreement. Both the PRTPO and WSDOT, and any of their agents or representatives, shall be permitted to audit, examine, and make excerpts or transcripts from such records and to make audits of all contracts, invoices, materials, payrolls, and other matters covered by this Agreement.

C. Audits

Kitsap Transit shall cooperate with and respond to any independent audit conducted.

6. Indemnification and Liability

Each party to this Agreement shall be responsible for damage to persons or property resulting from the negligence on the part of itself, its employees, its agents, or its officers. Neither party assumes any responsibility to the other party for the consequences of any act or omission of any person, firm, or corporation not a party to this Agreement.

Solely for the purposes of this provision, each party waives its immunity under Title 51 (Industrial Insurance) of the Revised Code of Washington and acknowledges that this waiver was mutually negotiated by the parties.

No liability shall attach to either party or to WSDOT by reason of entering into this Agreement except as expressly provided herein.

7. Insurance

Prior to and during the performance of this Agreement, Kitsap Transit shall provide the PRTPO with evidence that it has obtained and maintains in full force and effect during the term of this Agreement a policy of liability insurance, an or errors and omissions insurance, providing coverage of at least $1,000,000 for liability or errors and omissions in connection with the work to be performed by Kitsap Transit under this Agreement. Kitsap Transit shall furnish the PRTPO with a certificate of insurance and endorsement for review by the PRTPO. The PRTPO shall also be provided 30 days' written notice of any cancellation of such liability insurance.

8. Dispute Resolution

If any dispute arises under this Agreement, the parties shall first engage in an informal attempt to find a mutual resolution to the dispute. If no informal resolution is accomplished, the parties may engage a mediator or a dispute resolution process that is mutually agreeable.

9. Termination

Either party may terminate this agreement with or without cause upon six (6) months written notice to the other party. Termination shall not affect any of the rights or obligations of any party to the other accruing prior to the termination date.

10. Amendment

This Agreement may be amended only in writing and only by agreement by both parties.

11. Notice

Any notice required by this Agreement shall be made in writing to the representatives below:

PRTPO	Kitsap Transit
PRTPO Chair	Kitsap Transit Executive Director

12. Miscellaneous

A. Compliance

Kitsap Transit shall comply with all federal, state, and local laws and ordinances applicable to the work to be done under this Agreement, including but not limited to the following:

1. Equal Employment Opportunity. Kitsap Transit agrees to abide by all State and Federal regulations with respect to employment. This includes, but is not limited to, equal opportunity employment, nondiscrimination assurances, project record keeping, audits, inspection, and retention of records.

2. Title 6, Civil Rights Act of 1964. Kitsap Transit will comply with 49 CFR Part 21, which are regulations of the US Department of Transportation relative to nondiscrimination in federally assisted programs. As provided therein:

   i. Kitsap Transit shall not discriminate on the grounds of race, color, or national origin in the selection and retention of subcontractors, including procurements of materials and leases of equipment.
   ii. Kitsap Transit shall not participate either directly or indirectly in prohibited discrimination, including employment practices when the contract covers a program set forth in Appendix A-11 of 49 CFR Part 21.
   iii. In all solicitations, either by competitive bidding or negotiation and including for procurements of materials or equipment, Kitsap Transit shall notify each potential subcontractor or supplier of the obligations under this Agreement and 49 CFR Part 21 relative to nondiscrimination on the grounds of race, color, or national origin.
   iv. Kitsap Transit shall provide all information and reports required by 49 CFR Part 21 or any orders and instructions issued pursuant thereto, and will permit access to its books, records, accounts, other sources of information, and its facilities as may be determined necessary by WSDOT or USDOT or the Federal Highway Administration (FHWA) to ascertain compliance with such regulations, orders, and instructions. Where any information required of Kitsap Transit is in the exclusive possession of another who fails or refuses to furnish this information, Kitsap Transit shall so certify to WSDOT, or FHWA as appropriate, and shall set forth what efforts it has made to obtain the information.

v. Any noncompliance with the nondiscrimination provisions of this contract, WSDOT shall impose such contract sanctions as it or the FHWA may determine to be appropriate.

vi. Kitsap Transit shall include the above provision in every subcontract unless otherwise except by 49 CFR Part 21 or any orders or instructions issued pursuant thereto. Kitsap Transit shall also take such action as directed by WSDOT or the FHWA to enforce these provisions against any subcontractor, including sanctions for noncompliance. Provided, however, that in the event Kitsap Transit becomes involved in, or is threatened with litigation with a subcontractor or supplier as a result of such direction, Kitsap Transit may request the state to enter into such litigation to protect the interest of the United States.

B. Assignment

Kitsap Transit shall not assign, sublet, or transfer any of the work provided for under this Agreement without prior written approval from the PRTPO, and the PRTPO shall review and approve any consultant agreement prior to execution. Kitsap Transit shall comply with all federal and state laws and regulations governing the selection and employment of consultants. The PRTPO reservices the right to appoint a representative to serve on the Consultant Selection Committee. Subcontracts greater than $10,000 must contain all the required provisions of this contract.

C. Independent Contractor

Kitsap Transit shall be deemed an independent contractor for all purposes and the employees of Kitsap Transit or any of its contractors, subcontractors, and the employees thereof, shall not in any manner be deemed to be employees of the PRTPO.

D. Severability

If any provisions of this Agreement are deemed illegal, invalid or unenforceable, the remaining provisions shall remain in full force and effect.

13. Effective Date and Duration

This Agreement shall be effective July 1, 2025. This agreement shall remain in effect for two (2) years unless terminated earlier in accordance with Section 9 or extended by written agreement as set forth in Section 10.

14. Authorization

Each party signing below warrants to the other party that they have the full power and authority to execute this Agreement on behalf of the party for whom they sign.

KITSAP TRANSIT

John Clauson, Executive Director

ATTEST

Jackie Bidon
Clerk of the Board/Public Records Officer

PENINSULA REGIONAL TRANSPORTATION PLANNING ORGANIZATION

Lindsey Schromen-Wawrin, Chair

PENINSULA REGIONAL TRANSPORTATION PLANNING ORGANIZATION

RESOLUTION 04-2025

Approving the SFY 2026-2027 Lead Planning Agency Agreement with Kitsap Transit

Recitals

WHEREAS, the Peninsula Regional Transportation Planning Organization (PRTPO) is the state-designated Regional Transportation Planning Organization (RTPO) for the Peninsula region, established through an Interlocal Agreement and Bylaws in 1990 that were updated and reaffirmed by its members in 2019 when the PRTPO became independent from the Washington State Department of Transportation; and

WHEREAS, the PRTPO desires to appoint a Lead Planning Agency with certain administrative and financial duties as provided for in the PRTPO's Interlocal Agreement and Bylaws; and

WHEREAS, Kitsap Transit possesses the necessary qualifications to serve as the Lead Planning Agency and is willing to serve in this capacity to the PRTPO; and

WHEREAS, an Agreement for Lead Planning Agency services for State Fiscal Years 2026-27 has been reviewed by both parties and found to be acceptable.

NOW, THEREFORE, BE IT RESOLVED BY THE EXECUTIVE BOARD OF THE PENINSULA REGIONAL TRANSPORTATION PLANNING ORGANIZATION:

THAT the Lead Planning Agency Agreement with Kitsap Transit be approved as per the attached document to provide authorized planning and support services to the PRTPO in delivering its State Fiscal Year 2026-2027 Unified Planning Work Program; and

THAT the Lead Planning Agency is authorized to submit necessary invoices and reports to the WSDOT and administer financial activities on behalf of PRTPO.

APPROVED, this 20th day of June, 2025.

ATTEST:

Lindsey Schromen-Wawrin, Chair

ATTEST:

Ben Thomas, Vice-Chair

Fiscal Agency Agreement

SFY 2026-2027 AGREEMENT FOR FISCAL AGENT SERVICES

between

PENINSULA REGIONAL TRANSPORTATION PLANNING ORGANIZATION
and
JEFFERSON TRANSIT AUTHORITY

THIS AGREEMENT is made between the Peninsula Regional Transportation Planning Organization and Jefferson Transit Authority for the provision of fiscal agent services.

Recitals

WHEREAS, the Peninsula Regional Transportation Planning Organization (PRTPO) is a voluntary regional transportation and planning organization made up of various transportation-oriented public agencies in the counties of Clallam, Jefferson, Kitsap, and Mason. The PRTPO is authorized by chapter 47.80 RCW and formed as a separate legal entity under an Interlocal Agreement (ILA) pursuant to chapter 39.34 RCW;

WHEREAS, Jefferson Transit Authority (JTA) is a public transportation benefit area formed pursuant to RCW 36.57A and is a member of the PRTPO;

WHEREAS, the ILA authorizes the PRTPO to designate a fiscal agent to perform certain administrative and financial duties as identified in the ILA and Bylaws of the PRTPO; and

WHEREAS, Jefferson Transit Authority possesses the necessary qualifications to serve and is willing to serve as the fiscal agent of the PRTPO.

Agreement

NOW THEREFORE, in consideration of mutual promises and covenants herein it is hereby agreed:

1. Fiscal Agent designation

The parties agree that Jefferson Transit Authority shall be the Fiscal Agent for the Peninsula Regional Transportation Planning Organization. The Fiscal Agent shall act on behalf of the PRTPO Executive Board and only as directed by the Executive Board.

2. Responsibilities of Jefferson Transit Authority

JTA shall be responsible for carrying out the following duties in accordance with the ILA, the PRTPO Bylaws, and any applicable policies or procedures of the PRTPO, as well as applicable federal, state and local law.

A. Maintain a fund known as the PRTPO Fund for the deposit and withdrawal of PRTPO moneys in accordance with RCW 43.09.210.

B. Collect money and make deposits into such fund as provided and directed by the PRTPO and in coordination with the Lead Planning Agency.

C. Issue warrants, electronic payments, cash transmittals or other disbursements on behalf of PRTPO and upon PRTPO's instruction for such payments in accordance with the approved Unified Planning Work Program and Budget (UPWP).

D. Prepare monthly invoices for expenses incurred for the review and approval of the PRTPO before submission to WSDOT.

E. On behalf of the PRTPO and at its request, Jefferson Transit and Kitsap Transit, as the Lead Planning Agency, may seek grant funding to assist the PRTPO in carrying out its work program. If awarded, Jefferson Transit and Kitsap Transit will coordinate grant management responsibilities.

F. Ensure that the PRTPO Fund is maintained in accordance with the Budgeting Accounting & Reporting System (BARS) and RCW 43.09.200.

G. Maintain software adequate to track PRTPO finances.

H. Make regular reports to the PRTPO regarding PRTPO finances at least yearly or monthly as requested by the PRTPO. The reports shall include a summary of work performed during the course of the year and costs incurred.

I. Maintain correct and complete financial books and records related to the PRTPO Fund.

J. Cooperate with and respond to any independent audit conducted on the PRTPO Fund in coordination with PRTPO.

K. Provide all information, data, and services as may be necessary to carry out the financial obligations of the PRTPO and forward annual financial records and audit reports to the Lead Planning Agency for archival purposes.

L. Perform such other financial duties as may be assigned by the PRTPO.

All invoices for services and other PRTPO-related deposits and withdrawal direction from the PRTPO should be addressed to Jefferson Transit Authority for processing at the following address:

Jefferson Transit Authority
Nicole Gauthier, General Manager
63 Four Corners Road
Port Townsend, WA 98368

3. Responsibilities of the Peninsula Regional Transportation Planning Organization

The PRTPO agrees that it shall be responsible for:

A. Submitting proper documentation for deposits and withdrawals of PRTPO moneys into and from the PRTPO Fund as approved by the PRTPO.

B. Complying with any and all laws, regulations, ordinances and grant funding requirements, including but not limited to RCW 43.09.210, fiscal reporting, monitoring and record retention.

C. Cooperating with and responding to any independent audit conducted on the PRTPO fund in coordination with JTA.

4. Compensation

A. Amount

JTA will be compensated for its actual direct and related indirect costs for performing the duties and responsibilities under this Agreement. The rate and total compensation under this Agreement shall not exceed the budgeted amounts approved in the adopted UPWP. All costs must be consistent with cost principles contained in 2 CFR 200 when federal funds are used.

All out-of-state travel must have prior written approval of the PRTPO to be eligible for reimbursement. Current Washington State Department of Transportation (WSDOT) travel regulations and rates shall apply to all in-state and out-of-state travel for which reimbursement is claimed during the term of this Agreement.

Any equipment purchased under this Agreement must be purchased, managed, and disposed of in accordance with 2 CFR 200 when federal funds are used.

B. Invoices

At least once a quarter and not more than once a month, JTA will receive a RTPO Planning Invoice Voucher and RTPO Unified Planning Work Program (UPWP) Activity Detail form from the Lead Planning Agency (LPA) detailing LPA work and request for payment. JTA shall amend the Invoice Voucher and Activity Detail to include any charges incurred by JTA for services they performed on behalf of the PRTPO. JTA shall maintain back up documentation for any charges included on the Invoice Voucher.

JTA shall then submit the consolidated RTPO Planning Invoice Voucher and Activity Detail to the Executive Committee for approval prior to submission to WSDOT. The PRTPO shall review and approve each invoice in an expeditious manner. Promptly following PRTPO approval, JTA shall submit the invoice for payment to TRCOfiscal@wsdot.wa.gov.

C. Payment

JTA shall maintain appropriate accounting records for the amounts invoiced by the LPA and the FA. Upon receipt of payment from WSDOT, JTA shall promptly disburse funds in accordance with the approved invoice.

5. Records

A. Maintenance

JTA shall maintain all records in support of all costs incurred and actual expenditures in accordance with procedures prescribed by the Division of Municipal Corporations of the State Auditor's Office, the U.S. Department of Transportation (USDOT), and WSDOT. All such records shall be retained by JTA as required under state or federal law or grant agreements. Copies thereof shall be furnished to the PRTPO or WSDOT if requested. Year-end financial records shall be provided to the Lead Planning Agency to be included in PRTPO's archival documentation.

B. Access

All files and other documents maintained by JTA under this Agreement shall be files of the PRTPO and both the PRTPO and WSDOT, and any of their agents or representatives, shall have full access to and the right to examine, during normal business hours and as often as they deem necessary, all records with respect to all matters covered by this Agreement. Both the PRTPO and WSDOT, and any of their agents or representatives, shall be permitted to audit, examine, and make excerpts or transcripts from such records and to make audits of all contracts, invoices, materials, payrolls, and other matters covered by this Agreement.

C. Audits

If the applicability of 2 CFR 200 is triggered, JTA shall arrange for audit of funds expended under this Agreement consistent therewith.

6. Indemnification and liability

Each party to this Agreement shall be responsible for damage to persons or property resulting from the negligence on the part of itself, its employees, its agents, or its officers. Neither party assumes any responsibility to the other party for the consequences of any act or omission of any person, firm, or corporation not a party to this Agreement.

Solely for the purposes of this provision, each party waives its immunity under Title 51 (Industrial Insurance) of the Revised Code of Washington and acknowledges that this waiver was mutually negotiated by the parties.

No liability shall attach to either party or to WSDOT by reason of entering into this Agreement except as expressly provided herein.

7. Insurance

Prior to and during the performance of this Agreement, JTA shall provide the PRTPO with evidence that it has obtained and maintains in full force and effect during the term of this Agreement a policy of liability insurance, and or errors and omissions insurance, providing coverage of at least $1,000,000 for liability or errors and omissions in connection with the work to be performed by JTA under this Agreement. JTA shall furnish the PRTPO with a certificate of insurance and endorsement for review by the PRTPO. The PRTPO shall also be provided 30 days' written notice of any cancellation of such liability insurance.

8. Dispute Resolution

If any dispute arises under this Agreement, the parties shall first engage in an informal attempt to find a mutual resolution to the dispute. If no informal resolution is accomplished, the parties may engage a mediator or a dispute resolution process that is mutually agreeable.

9. Termination

Either party may terminate this agreement with or without cause upon six (6) months written notice to the other party. Termination shall not affect any of the rights or obligations of any party to the other accruing prior to the termination date.

10. Amendment

This Agreement may be amended only in writing and only by agreement by both parties.

11. Notice

Any notice required by this Agreement shall be made in writing to the representatives below:

PRTPO Peninsula RTPO Chair c/o Kitsap Transit 60 Washington Street Bremerton, WA 98337	JTA Jefferson Transit Authority Nicole Gauthier, General 63 Four Corners Road Port Townsend, WA 98368

12. Miscellaneous

A. Compliance

JTA shall comply with all federal, state and local laws and ordinances applicable to the work to be done under this Agreement, including but not limited to the following:

1. Equal Employment Opportunity. JTA agrees to abide by all State and Federal regulations with respect to employment. This includes, but is not limited to, equal opportunity employment, nondiscrimination assurances, project record keeping, audits, inspection, and retention of records.

2. Title 6, Civil Rights Act of 1964. JTA will comply with 49 CFR Part 21, which are regulations of the US Department of Transportation relative to nondiscrimination in federally assisted programs. As provided therein:
   i. JTA shall not discriminate on the grounds of race, color, or national origin in the selection and retention of subcontractors, including procurements of materials and leases of equipment.
   ii. JTA shall not participate either directly or indirectly in prohibited discrimination, including employment practices when the contract covers a program set forth in Appendix A-11 of 49 CFR Part 21.
   iii. In all solicitations, either by competitive bidding or negotiation and including for procurements of materials or equipment, JTA shall notify each potential subcontractor or supplier of the obligations under this Agreement and 49 CFR Part 21 relative to nondiscrimination on the grounds of race, color, or national origin.
   iv. JTA shall provide all information and reports required by 49 CFR Part 21 or any orders and instructions issued pursuant thereto, and will permit access to its books, records, accounts, other sources of information, and its facilities as may be determined necessary by WSDOT or USDOT or the Federal Highway Administration (FHA) to ascertain compliance with such regulations, orders, and instructions. Where any information required of JTA is in the exclusive possession of another who fails or refuses to furnish this information, JTA shall so certify to WSDOT, or FHA as appropriate, and shall set forth what efforts it has made to obtain the information.
   v. Any noncompliance with the nondiscrimination provisions of this contract, WSDOT shall impose such contract sanctions as it or the FHA may determine to be appropriate.
   vi. JTA shall include the above provision in every subcontract unless otherwise exempt by 49 CFR Part 21 or any orders or instructions issued pursuant thereto. JTA shall also take such action as directed by WSDOT or the FHA to enforce these provisions against any subcontractor, including sanctions for noncompliance. Provided, however, that in the event JTA becomes involved in, or is threatened with litigation with a subcontractor or supplier as a result of such direction, JTA may request the state to enter into such litigation to protect the interest of the United States.

B. Assignment

JTA shall not assign, sublet, or transfer any of the work provided for under this Agreement without prior written approval from the PRTPO, and the PRTPO shall review and approve any consultant agreement prior to execution. JTA shall comply with all federal and state laws and regulations governing the selection and employment of consultants. The PRTPO reserves the right to appoint a representative to serve on any consultant selection committee. Subcontracts greater than $10,000 must contain all the required provisions of this contract.

C. Independent Contractor

JTA shall be deemed an independent contractor for all purposes and the employees of JTA or any of its contractors, subcontractors, and the employees thereof, shall not in any manner be deemed to be employees of the PRTPO.

D. Integration

This Agreement constitutes the entire agreement between the parties. No other understandingor representations, oral or written, regarding the subject matter of this Agreement, unless expressly referenced herein, will be deemed to exist or bind the parties.

E. Severability

If any of the provisions of this Agreement are deemed illegal, invalid or unenforceable, theremaining provisions shall remain in full force and effect.

13. Effective date and duration

This Agreement shall be effective on July 1, 2025. This agreement shall remain in effect for 2 years unless terminated earlier in accordance with Section 9 or extended by written agreement as set forth in Section 10.

14. Authorization

Each party signing below warrants to the other party, that they have the full power and authorityto execute this Agreement on behalf of the party for whom they sign.

JEFFERSON TRANSIT AUTHORITY	PENINSULA REGIONAL TRANSPORTATION PLANNING ORGANIZATION
Nicole Gauthier General Manager	Lindsey Schromen-Wawrin Chair

PENINSULA REGIONAL TRANSPORTATION PLANNING ORGANIZATION

RESOLUTION 05-2025

Approving the SFY 2026-2027 Fiscal Agent Agreement with Jefferson Transit

Recitals

WHEREAS, the Peninsula Regional Transportation Planning Organization (PRTPO) is the state-designated Regional Transportation Planning Organization (RTPO) for the Peninsula region, established through an Interlocal Agreement and Bylaws in 1990 that were updated and reaffirmed by its members in 2019 when the PRTPO became independent from the Washington State Department of Transportation; and

WHEREAS, the PRTPO desires to appoint a Fiscal Agent with certain administrative and financial duties as provided for in the PRTPO's Interlocal Agreement and Bylaws; and

WHEREAS, Jefferson Transit Authority possesses the necessary qualifications to serve as the Fiscal Agent and is willing to serve in this capacity to the PRTPO; and

WHEREAS, an Agreement for Fiscal Agent services for State Fiscal Years 2026-27 has been reviewed by both parties and found to be acceptable.

NOW, THEREFORE, BE IT RESOLVED BY THE EXECUTIVE BOARD OF THE PENINSULA REGIONAL TRANSPORTATION PLANNING ORGANIZATION:

THAT the Fiscal Agent Agreement with Jefferson Transit be approved as per the attached document to provide authorized administrative and financial services to the PRTPO in delivering its State Fiscal Year 2026-2027 Unified Planning Work Program; and

THAT the Fiscal Agent is authorized to submit necessary invoices and reports to the WSDOT and administer financial activities on behalf of PRTPO.

APPROVED, this 20th day of June 2025.

ATTEST:

Lindsey Schromen-Wawrin, Chair

ATTEST:

Ben Thomas, Vice-Chair

Legal Services Agreement

AGREEMENT FOR LEGAL SERVICES

The Peninsula Regional Transportation Planning Organization (PRTPO or Client) and the Office of the Port Angeles City Attorney (the "City Attorney"), enter into this Agreement for Legal Services (this "Agreement"). In consideration of the mutual covenants contained herein, the PRTPO and the City Attorney agree as follows:

1. RECITALS

Whereas, the PRTPO is a separate legal entity formed through an Interlocal Agreement pursuant to chapters 39.34 and 47.80 RCW; and

Whereas, the PRTPO requires legal services and desires to obtain them from the City Attorney; and

Whereas, under RCW 39.34.080, the City Attorney may contract with the PRTPO to represent and provide legal advice to the PRTPO on civil legal matters.

Now, therefore, in consideration of the terms and conditions contained herein, the PRTPO and the City Attorney agree as follows:

2. INCORPORATION OF RECITALS

The recitals set forth in Section 1, above, are hereby incorporated as substantive terms of this Agreement.

3. SCOPE OF WORK

The City of Port Angeles (the "City"), through the City Attorney, will provide legal services to the Client as set forth in Attachment A: Scope of Services, except as follows:

A. When legal services are available to the Client through its insurance pool, the Client agrees that it is its responsibility to promptly notify its insurance pool of claims and/or litigation filed against the Client as required by the pool.

B. As provided in Section 13 of this Agreement, when a conflict of interest exists between the Client and the City which, in accordance with the Rules of Professional Conduct governing city attorneys in Washington State, either has not been waived by both the Client and the City following full disclosure or cannot be waived despite full disclosure.

C. When both the City and the Client agree that a legal matter should be sent to outside counsel due to the need for specialized expertise or otherwise.

4. COMPENSATION

The Client will compensate the City Attorney for the services performed by the City Attorney and Assistant City Attorney under this Agreement at the hourly rate of $172, and $99 per hour for paralegal services. The City Attorney shall be the initial point of contact for requests for legal services and may assign such requests to other City Attorney's office staff as the nature of the matter requires. The hourly rates include overhead support.

The Client shall be responsible for the all incidental costs associated with its representation, including, but not limited to, mileage and travel costs, court costs, copy fees, courier fees, fees for title reports, et cetera.

5. BILLING AND PAYMENT

The City Attorney shall submit quarterly invoices to the Client to the attention of:

Steffani Lillie
Peninsula RTPO c/o Kitsap Transit
60 Washington Ave. Ste 200
Bremerton, WA 98337

Invoices will describe the services performed by each attorney, detail the number of hours worked, and list the fees and costs incurred during that month. The Client shall pay the City at the hourly rates set forth in Section 4. The Client will make payment withing thirty (30) days following receipt of billing. Upon request, the Client is entitled to review the time sheets of attorneys anytime during the term of this Agreement and within one year after its expiration or termination.

6. DURATION

This Agreement shall have a term of one year and shall expire one year after the date of execution, unless renewed in writing.

7. REPRESENTATIVES

The coordinating contact representative for the City Attorney will be the City Attorney. The coordinating contact for the Client will be the Lead Planning Agency representative. Any notices required will be in writing and addressed as follows:

The PRTPO	City Attorney
Steffani Lillie Peninsula RTPO c/o Kitsap Transit 60 Washington Ave. Ste 200 Bremerton, WA 98337	William Bloor Port Angeles City Attorney 321 E 5th St Port Angeles, WA 98362

8. INDEPENDENT CONTRACTOR

The City Attorney's services shall be furnished as an independent consultant and nothing in or arising from this Agreement shall be construed to create a relationship of employer-employee or master-servant.

9. INDEMNIFICATION

The City shall indemnify the Client and its agents, officers, officials, and employees for all losses, claims, and damages caused by the negligence or willful acts of City and/or its agents, officers, and employees, arising directly or indirectly out of or in consequence of the

performance of this Agreement. The Client shall indemnify the City and its agents, officers, officials, and employees for all losses, claims, and damages caused by the negligence or willful acts of the Client and/or its agents, officers, officials, and employees, arising directly or indirectly out of in in consequence of the performance of this Agreement. This section shall survive the expiration or termination of this Agreement.

10. TERMINATION

Either party may terminate this Agreement upon thirty (30) days written notice to the other. Upon receipt of the notice of termination, no further fees or expenses may be incurred except as authorized by the Client. If this Agreement is terminated in accordance with this paragraph, the City Attorney will be entitled to payment for all work actually performed. An equitable adjustment in the City Attorney's compensation for partially completed items of work will be made.

11. NON-EXCLUSIVE AGREEMENT

The Client may obtain legal services from persons or entities in addition to the City Attorney. The City Attorney may provide legal services to the City and other entities as allowed under state law.

12. CONFLICTS OF INTEREST

As more fully explained in Attachment B: Conflict Letter, the City Attorney shall observe the Rules of Professional Conduct as applicable City Attorney's Office staff and inform the Client if actual or potential conflicts of interest arise. The Client recognizes that the City Attorney may from time to time represent the City in matters that may also involve the Client. In such cases, if a conflict arises, the Client understands and agrees that the City Attorney must represent the City even though the City may be adverse to the Client. If a conflict of interest arises during the term of this Agreement which, in accordance with the Rules of Professional Conduct, either has not been waived by both the Client and the City following full disclosure, or cannot be waived despite full disclosure, the City Attorney will work with the Client to secure appropriate representation and provide for a smooth transition to alternative counsel. The Client expressly waives any and all objections it might otherwise have to the City Attorney's representation of the City. This section shall survive the expiration or termination of this Agreement.

13. NON-WAIVER

The failure of either party to exercise any rights or remedies under this Agreement for any breach shall not constitute a continuing waiver of any obligation and shall not prevent either party from pursuing any such rights or remedies for any succeeding breach.

14. INTEGRATION

This Agreement contains the entire agreement of the parties. There are no promises, terms, conditions, or obligations other than those contained herein. This Agreement will supersede all previous communications, representations, or agreements, either verbal or written, between the parties.

15. BINDING EFFECT

The provisions of this Agreement are binding upon the parties and their successors, assigns, and legal representatives.

16. MODIFICATION

This Agreement may be amended only upon written agreement of the parties executed with the same formalities required for the execution of this Agreement.

17. SEVERABILITY

If any provision of this Agreement is held invalid, the remainder of this Agreement and the remaining rights and obligations of the parties will be construed and enforced as if this Agreement did not contain the invalid part, provided that the fundamental purposes of this Agreement can still be carried out.

18. GOVERNING LAW; VENUE

This Agreement shall be governed by the laws of the State of Washington, both as to interpretation and performance, and any action at law, suit in equity, or other proceeding for the enforcement of this Agreement or any provision thereof shall be instituted only in the courts of the State of Washington, County of Clallam.

Executed this____day of _____, 2025

CITY OF PORT ANGELES

By: _____
Nathan A. West, City Manager

Date: 7/2/2025

ATTEST:

_____
City Clerk

APPROVED AS TO FORM:

_____
City Attorney

Executed this 21st day of February, 2025

PENINSULA REGIONAL TRANSPORTATION ORGANIZATION

By: _____

Printed Name: Lindsey Schromen-Wawrin

Title: Chair

Date: February 21, 2025

EXHIBIT A

SCOPE OF SERVICES

The City Attorney will provide the PRTPO with a full range of legal services, with the exceptions set forth in the body of this Agreement, including but not limited to the following:

1. Provide legal consultation services, including telephone and office consultation and written opinion memos on PRTPO questions;

2. Review and redraft administrative policies and procedures;

3. Review and redraft contracts;

4. Review and redraft resolutions; and

5. Represent the PRTPO in litigation before administrative tribunals and state and federal courts, other than litigation that the PRTPO may, in accordance with its insurance policies, tender to other counsel.

WSDOT Funding Agreement

Washington State Department of Transportation

Regional Transportation Planning Organization Agreement	**Term of Agreement**	
	Start Date	End Date
Agreement No.	7/1/2025	6/30/2027
GCC 1189	Regional Transportation Planning Organization	
Lead Planning Agency Kitsap Transit 60 Washington Ave., Suite 200 Bremerton, WA 98337 Lead Fiscal Agent Jefferson Transit Authority 634 Corners Road Port Townsend, WA 98368	Peninsula Regional Transportation Planning Organization	
	County(ies) included in the RTPO Clallam, Jefferson, Kitsap, Mason	

This Agreement, is entered into on the Start Date under Term of Agreement above, regardless of the date of signature execution, between the Washington State Department of Transportation "WSDOT", acting by and through its Director, Multimodal Planning and Data Division and the Tribal and Regional Integrated Planning office, hereinafter called the "STATE," and the above named Regional Transportation Planning Organization, hereinafter called the "RTPO," collectively referred to as "Parties" and individually as "Party" and "RTPO."

Recitals

1. The above named county(ies) has (have) created a RTPO in accordance with the requirements set forth in RCW 47.80.020;
2. The STATE has available funds, which have been allocated to it: (a) State RTPO funds; and/ or (b) possibly other state funds which can be used to facilitate regional transportation planning.

NOW THEREFORE, pursuant to RCW 39.34 and RCW 47.80, the above recitals that are incorporated herein as fully set forth below, and in consideration of the terms, conditions, and promises contained herein, and/or attached hereto as Exhibits, and by this reference made a part of this Agreement, it is mutually agreed as follows:

1 Work Scope and Budget

1.1 The work scope and budget for the RTPO planning activities funded by this Agreement shall be documented annually (or biennially with an annual review) in a Unified Planning Work Program hereinafter called "UPWP". The UPWPs are kept on file in WSDOT Headquarters, Tribal and Regional Integrated Planning office.

1.2 The UPWP Guidance developed jointly by the State, FHWA, FTA, and the MPOs/RTPOs by December 31 each year will serve as a resource for developing the UPWPs. The UPWP Guidance includes key emphasis areas for work tasks to accomplish UPWP purposes.

1.3 The STATE will inform the RTPO of expected allocations of STATE RTPO funds and any other STATE-administered funds that are available to RTPOs by December 31 each year for the following State fiscal year, which is defined as July 1 to June 30 for all RTPOs. The STATE will inform the RTPO of expected allocations of State RTPO funds that are available to RTPOs by December 31 of even-numbered years for the following biennium. The RTPO will then prepare a draft UPWP and submit the draft to the STATE by the specific dates listed in the UPWP Guidance for RTPOs (UPWP Guidance).

The final UPWP shall be adopted by the RTPO and submitted to the STATE for approval prior to June 15, preceding the start of each subject state fiscal year (or biennium). The STATE shall notify the RTPO, in writing, of its approval of the UPWP for the subject fiscal year by June 30 of each year, unless otherwise noted in the UPWP Guidance. However, the RTPO may prepare a two-year UPWP if it desires. Written amendments to the UPWP may be required in order to authorize expenditures of all federal and state funding. Changes to the federal surface transportation act may also necessitate amendments to UPWPs approved by the RTPO Policy Board and the STATE.

1.4 The UPWP shall document all transportation and related planning activities for the ensuing state fiscal year, July 1 to June 30, unless otherwise noted in the UPWP Guidance. Each RTPO, in cooperation with the STATE and public transportation operator(s), shall develop a UPWP that includes a discussion of the planning priorities facing the RTPO. The UPWP shall identify work proposed for the next one- or two-year period by major activity and task, in sufficient detail to indicate whether the RTPO, STATE, public transportation operator(s), local government, consultant(s), or other identified Party, will perform the work, the schedule for completing the work, the resulting products, the proposed funding by activity/task, and a summary of the total amounts and sources of funds. The RTPO shall perform the approved work tasks within the approved budget during the subject state fiscal year.

1.5 Should the Parties decide it is mutually beneficial for the STATE to perform specific work tasks identified in the UPWP, the Parties agree that the STATE may retain actual costs as documented in writing and approved by the RTPO.

2 Planning Standards and Guidelines

2.1 The RTPO shall comply with the most current Planning Standards and Guidelines developed by the STATE for the RTPO, RCW 47.80, and any amendments made thereto.

3 Payment

3.1 The STATE agrees to reimburse the RTPO's actual direct and related indirect costs of work approved as part of the UPWP. The maximum amount that the STATE shall reimburse the RTPO shall not exceed the total amount identified in funding authorization letters provided by the STATE, less any amounts retained by the STATE to cover costs for all agreed upon work performed by the STATE.

3.2 All indirect costs will be based on a cost allocation plan or indirect cost rate proposal that is approved by the RTPO Policy Board annually and maintained on file by the RTPO for audit purposes. If indirect costs are based on an approved cost allocation plan, the RTPO will provide a copy to TRIP annually, or when updated.

3.3 The RTPO may submit requests to the STATE for reimbursement of funds as they are expended on UPWP activities at any time, but not more frequently than one (1) such request every month.

Such requests for reimbursement shall document the amount of funds that have been expended during the UPWP period, as well as for the current billing period. The request for reimbursement shall contain sufficient detail to inform the STATE and any other entities providing funding for the work as to the progress on each work element contained in the UPWP. Requests for reimbursement should be submitted to TRIPFiscal@wsdot.wa.gov. The STATE shall review and approve each request for payment and shall reimburse the RTPOs no later than fifteen (15) business days after the date of receipt by the STATE.

4 Reports

4.1 The RTPO shall communicate with the STATE from time to time, or as often as required by the STATE, during the term of this Agreement to keep the STATE up to date about the progress of the work being performed as described in the UPWP. The STATE reserves the right to request interim written progress reports during the fiscal year, if the RTPO's monthly billing report is deemed insufficient in detail, the RTPO undergoes major structural changes, or there are changes to the RTPO's core organizational functions/activities. The interim reports are due to the STATE within twenty-one (21) calendar days of being notified in writing by the STATE. The interim reports shall include a summary of work progress during the course of the fiscal year, costs incurred in accordance with the approved UPWP and budget, and progress to date, including any problems or work delays. The STATE may delay reimbursement of billings if the requested interim reports are not submitted as specified.

4.2 On or before September 30 of every calendar year, unless otherwise noted in the UPWP Guidance, after the conclusion of each state fiscal year, the RTPO shall prepare and submit to the STATE a performance and expenditure report for the prior state fiscal year. This final report shall summarize work accomplished under the UPWP, costs incurred by work element, and identify any carryover of funds. Each annual performance and expenditure report must contain at a minimum:

a. Comparison of actual performance with established goals;
b. Progress in meeting schedules;
c. Status of expenditures in a format compatible with the work program, including a comparison of budgeted (approved) amounts and actual costs incurred;
d. Cost overruns or underruns;
e. Approved work program revisions; and
f. Other pertinent supporting data.

4.3 Reports as described in this section and other documentation or correspondence related to this Agreement should be sent via email to WSDOT's Tribal and Regional Integrated Planning Office.

5 Assignment of Work Items

5.1 The work items may be accomplished by joint effort between the staff of the RTPO, the STATE, public transportation operator(s), and/or local government agencies. Such assignments will be clearly listed in the UPWP.

6 Project Records

6.1 The RTPO shall establish and maintain books, records, documents, and other evidence and accounting procedures and practice, sufficient to reflect properly all direct and indirect costs of whatever nature incurred and anticipated to be incurred for the performance of this Agreement.

To facilitate the administration of the RTPO, separate accounts shall be established and maintained within the RTPO's existing accounting system or an independent accounting system may be set up for all eligible costs. Costs in excess of the latest approved budget, or attributable to actions which have not received the written approval of the STATE, shall not be eligible for reimbursement. All costs charged to the RTPO, including any approved services contributed by the RTPO or others, shall be supported by executed payrolls, time records, invoices, contracts, or vouchers evidencing in proper detail the nature and propriety of the charges as the STATE deems appropriate.

7 Audits, Inspection, and Retention of Records

7.1 The STATE, the State Auditor, and/or any of their representatives, shall have full access to and the right to examine, during normal business hours and as often as they deem necessary, all RTPO records, paper and electronic, with respect to all matters covered by this Agreement. Such entities and their representatives shall be permitted to audit, examine, and make excerpts or transcripts from such records and to make copies of all contracts, invoices, materials, payrolls, and other matters covered by this Agreement. All documents, papers, accounting records, and other material pertaining to costs incurred in connection with this Agreement shall be retained by the RTPO for six (6) years from the date of final payment to facilitate any audits or inspections.

7.2 Furthermore, if any litigation, claim, or audit arising out of, in connection with, or related to this Agreement is initiated before the expiration of the six-year period, the cost records and accounts shall be retained until such litigation, claim, or audit is completed.

7.3 All RTPOs are subject to audits by the State Auditor's Office.

8 Modifications

8.1 Either Party may request changes to the provisions of this Agreement and to the UPWP that will be developed. Changes to the work scope and budget changes shall be made by written amendment to the UPWP by the RTPO and approved in writing by the STATE. Other changes to this Agreement which are mutually agreed upon shall be incorporated as written amendments to this Agreement. No variation or alteration of the terms of this Agreement shall be valid unless made in writing and signed by authorized representatives of the Parties hereto.

9 Termination

9.1 This Agreement expires on the End Date under Term of Agreement above. If it is determined to be in the best interests of the STATE, the STATE may terminate this Agreement upon giving thirty (30) calendar days' notice in writing to the RTPO. The STATE may terminate this Agreement for convenience for reasons including, but not limited to, the requisite funding becoming unavailable through the failure of appropriation or otherwise. If this Agreement is terminated prior to fulfillment of the terms stated herein, the RTPO shall be reimbursed only for actual expenses and non-cancelable obligations, both direct and indirect, incurred to the date of termination as determined by the STATE. The STATE will work with the RTPO to determine what obligations are non-cancelable.

10 Travel

10.1 Current state travel rates shall apply to all in-state and out-of-state travel for which reimbursement is claimed during the term of this Agreement. Reimbursement of travel expenses is limited to travel necessary for the completion of the UPWP tasks. All travel by RTPOs using state funds is

subject to state travel rules as outlined in the State Administrative & Accounting Manual (SAAM). In addition, all travel by the RTPO must be in compliance with its own internal policies, those of the fiscal agent, or the State's policies, whichever is more restrictive.

11 Subcontracting and Equipment

11.1 The RTPO shall not assign, sublet, or transfer any of the work provided for under this Agreement without prior written approval from the STATE. The Tribal and Regional Integrated Planning Office in WSDOT's Multimodal Planning and Data Division shall have fourteen (14) calendar days to review and approve any RTPO consultant agreements prior to execution. The basis of review for proposed consultant agreements will be to ensure that the necessary terms and requirements have been incorporated into the agreement. The RTPO shall comply with all current state laws and regulations governing the selection and employment of consultants. Subcontracts for consultant services must contain all the required provisions of this Agreement to the extent applicable.

11.2 If any equipment is purchased under this Agreement, it shall be listed in the UPWP. All equipment must be purchased, managed, and disposed of in accordance with all current federal and state laws and regulations, and the nondiscrimination provisions of Section 15 of this Agreement. The procurement of all equipment must be used for the sole purpose of regional transportation planning activities. Requests related to this provision shall be emailed to WSDOT's Tribal and Regional Integrated Planning Office.

12 Purchases

12.1 The RTPO shall make purchases of any equipment, material, incidental goods, or supplies, pursuant to this Agreement through procurement procedures approved in advance by the STATE. Any subcontractors hired by the RTPO shall follow the same procurement practices.

13 Personal Liability of Public Officers

13.1 No officer or employee of the STATE shall be personally liable for any acts or failure to act in connection with this Agreement, it being understood that in such matters they are acting solely as agents of the STATE.

14 Ethics

14.1 Code of Ethics. The RTPO agrees to maintain a written code or standard of conduct that shall govern the performance of its officers, employees, board members, or agents engaged in the award and administration of contracts supported by state assistance. The code or standard shall provide that RTPO officers, employees, board members, or agents may neither solicit nor accept gratuities, favors, or anything of monetary value from present or potential contractors or subrecipients. The MPO/ RTPO may set de minimis rules where the financial interest is not substantial or the gift is an unsolicited item of nominal intrinsic value. The code or standard shall prohibit RTPO officers, employees, board members, or agents from using their positions for a purpose that constitutes or presents the appearance of personal or organizational conflict of interest or personal gain. As permitted by state or local laws or regulations, such codes or standards shall include penalties, sanctions, or other disciplinary actions for violations by RTPO officers, employees, board members, agents, or by subcontractors, subrecipients, or their agents.

14.2 Personal Conflict of Interest. RTPO codes or standards shall prohibit RTPO employees, officers, board members, or agents from participating in the selection, award, or administration of a

contract supported by federal funds if a real or apparent conflict of interest would be involved. Such a conflict would arise when any of the parties set forth below has a financial or other interest in the firm or entity selected for award:

a. The employee, officer, board member, or agent of the RTPO;
b. Any member of the immediate family, including any partner, of RTPO employees, officers, board members, or agents; and
c. An organization that employs, or is about to employ, any of the above.

14.3 Organizational Conflict of Interest. The RTPO code or standard of conduct must include procedures for identifying and preventing real and apparent organizational conflicts of interests. An organizational conflict of interest exists when the nature of the work to be performed under a proposed third-party contract may, without some restrictions on future activities, result in an unfair competitive advantage to the third-party contractor or impair its objectivity in performing the contract work.

14.4 Bonus or Commission. The RTPO affirms that it has not paid, and agrees not to pay, any bonus or commission to obtain approval of its application for financial assistance.

14.5 Relationship with Employees and Officers of the STATE. The RTPO shall not extend any loan, gratuity, or gift of money in any form whatsoever to any employee or officer of the STATE, nor shall the RTPO rent or purchase any equipment and materials from any employee or officer of the STATE.

14.6 Restrictions on Lobbying. The RTPO agrees to refrain from using state assistance funds to support lobbying.

14.7 Employee Political Activity. To the extent applicable, the RTPO agrees to comply with the provisions of the Hatch Act of 1939, 5 U.S.C. §§ 1501 through 1508, 7324-7326, and Office of Personnel Management regulations, “Political Activity of State or Local Officers or Employees,” 5 C.F.R. pt. 151. The Hatch Act of 1939 limits the political activities of state and local agencies and their officers and employees, whose principal employment activities are financed in whole or in part with federal funds including a loan, grant, or cooperative agreement.

14.8 False or Fraudulent Statements or Claims. The RTPO acknowledges and agrees that the Program Fraud Civil Remedies Act of 1986, as amended, 31 U.S.C. § 3801 et seq., and USDOT regulations, Program Fraud Civil Remedies, 49 C.F.R. pt. 31, apply to its activities. Accordingly, by executing this Agreement the RTPO certifies or affirms the truthfulness and accuracy of any statement it has made, it makes, or it may make in connection with the administration of the RTPO covered by this Agreement. In addition to other penalties that WSDOT reserves the right to impose on the RTPO, the RTPO also acknowledges that if it makes a false, fictitious, or fraudulent claim, statement, submission, or certification to WSDOT or the Federal Government, WSDOT and the Federal Government, each, reserves the right to impose the penalties of the Fraud Civil Remedies Act of 1986, as amended, on the RTPO to the extent either deems appropriate.

15 Compliance with Laws and Regulations

15.1 The RTPO agrees to abide by all applicable state and federal laws and regulations including but not limited to, those concerning employment, equal opportunity employment, nondiscrimination assurances, project record keeping necessary to evidence compliance with such federal and state laws and regulations, and retention of all such records. The RTPO will adhere to all

applicable nondiscrimination provisions in chapter 49.60 RCW. Except when a federal statute or regulation preempts state or local law, no provision of the AGREEMENT shall require the RTPO to observe or enforce compliance with any provision, perform any other act, or do any other thing in contravention of state or local law. If any provision or compliance with any provision of this AGREEMENT violate state or local law, or would require the RTPO to violate state or local law, the RTPO agrees to notify WSDOT immediately in writing. Should this occur, WSDOT and the RTPO agree to make appropriate arrangements to proceed with or, if necessary, expeditiously terminate the AGREEMENT.

16 Venue and Process

16.1 In the event that either PARTY deems it necessary to institute legal action or proceedings to enforce any right or obligation under this AGREEMENT, the PARTIES hereto agree that any such action shall be initiated in the Superior Court of the State of Washington situated in Thurston County. The PARTIES agree that the laws of the State of Washington shall apply.

17 Legal Relations

17.1 Each Party to this Agreement will protect, defend, indemnify, and save harmless the other Party, its officers, officials, employees, and agents, while acting within the scope of their employment as such, from any and all costs, claims, judgments, and/or awards of damages (both to persons and property), arising out of, or in any way resulting from, each Party's negligent acts or omissions with respect to the provisions of this Agreement. Neither Party will be required to indemnify, defend, or save harmless the other Party if the claim, suit, or action for injuries, death, or damages (both to persons and property) is caused by the sole negligence of the other Party. Where such claims, suits, or actions result from the concurrent negligence of the Parties, their agents, officials or employees, and/or involve those actions covered by RCW 4.24.115, the indemnity provisions provided herein will be valid and enforceable only to the extent of the negligence of the indemnifying Party, its agents, officials or employees.

17.2 Further, the RTPO specifically assumes potential liability for actions brought by RTPO's own employees or agents against the STATE and, solely for the purpose of this indemnification and defense, the RTPO specifically waives any immunity under State industrial insurance laws, Title 51 RCW. The provisions of this Section shall survive the termination of this Agreement.

18 Independent Contractor

18.1 The RTPO shall be deemed an independent contractor for all purposes and the employees of the RTPO or any of its contractors, subcontractors and the employees thereof, shall not in any manner be deemed to be employees of the STATE.

19 Liability

19.1 No liability shall attach to the STATE by reasons of entering this Agreement except as expressly provided herein.

20 Severability

20.1 If any covenant or provision in this Agreement shall be adjudged void, such adjudication shall not affect the validity, obligation, or performance of any other covenant or provision which in itself is valid, if such remainder would then continue to conform to the terms and requirements of applicable law and this Agreement.

21 Disclosure of Agency Records

21.1 The RTPO understands and agrees that the Public Records Act, RCW 42.56 applies to the information and documents, both paper and electronic, submitted to the STATE. The RTPO should therefore be aware that all applications and materials submitted will become agency records and are subject to public release through individual public disclosure requests.

22 Authority to Sign

22.1 The undersigned acknowledges that they are authorized to execute this Agreement and bind their respective agencies to the obligations set forth herein.

IN WITNESS WHEREOF, the Parties have executed this Agreement as of the date signed last by the Parties below.

REGIONAL TRANSPORTATION PLANNING ORGANIZATION	**WASHINGTON STATE DEPARTMENT OF TRANSPORTATION**
Signed:	Signed: Karena Houser
Printed Name: Lindsey Schromen-Wawrin	Printed Name: Karena Houser
Title: Chair, Peninsula RTPO	Title: Director, Multimodal Planning and Data Division
Date: June 20, 2025	Date: June 24, 2025

APPROVED AS TO FORM:
Signed: on file
Printed Name: Lauren Jaech
Title: Assistant Attorney General
Date: 6/3/25

PRTPO Resolutions

PENINSULA REGIONAL TRANSPORTATION PLANNING ORGANIZATION

RESOLUTION 07-2025

Adopting the SFY 2026-2031 Regional Transportation Improvement Program for the Peninsula Region and 2026 Regional Transportation Plan Project List

Recitals

WHEREAS, the Peninsula Regional Transportation Planning Organization (PRTPO) is the state-designated Regional Transportation Planning Organization (RTPO) for the Peninsula region and is in good standing with the Washington State Department of Transportation (WSDOT) in its agreements and certifications; and

WHEREAS, PRTPO is required to submit to WSDOT Local Programs a Regional Transportation Improvement Program (RTIP) of projects developed in cooperation with WSDOT Olympic Region and regional members in Clallam, Jefferson, and Mason Counties, with its members located in Kitsap County participating in a similar process conducted by the Puget Sound Regional Council (PSRC); and

WHEREAS, PRTPO is also responsible for developing as a part of its Regional Transportation Plan (RTP) a list of projects that address regionally significant needs, support local, state, and tribal plans, and foster regional coordination and cooperation; and

WHEREAS, projects included in PRTPO's RTIP are consistent with PRTPO's RTP; and

WHEREAS, Appendix A presents a list of projects referred to hereafter as PRTPO's 2026 Project List and which is comprised of projects from the 2026-2031 PRTPO or PSRC RTIP or locally adopted Tribal TIPs or Schemes of Harbor Improvements as submitted by members, and which support regionally significant transportation needs; and

WHEREAS, PRTPO solicits public input on the draft RTIP prior to its adoption by the Executive Board; and

WHEREAS, the SFY 2026-2031 Regional Transportation Improvement Program for the Peninsula Region complies with all state RTPO requirements.

NOW, THEREFORE, BE IT RESOLVED BY THE EXECUTIVE BOARD OF THE PENINSULA REGIONAL TRANSPORTATION PLANNING ORGANIZATION:

THAT the Regional Transportation Improvement Program (RTIP) for SFY 2026-2031 be approved; and

THAT Appendix A of this RTIP is PRTPO's official 2026 RTP Project List; and

THAT members may request amendments to the RTIP using PRTPO's approved RTIP Amendment process; and

THAT PRTPO staff will submit projects in the RTIP with secured funds to WSDOT Local Programs for inclusion in the 2026 State Transportation Improvement Program (STIP).

APPROVED, this 17th day of October 2025.

ATTEST: ATTEST:

Lindsey Schromen-Wawrin, Chair

Ben Thomas, Vice-Chair

PENINSULA REGIONAL TRANSPORTATION PLANNING ORGANIZATION

RESOLUTION 06-2025

Approving the 2025 Update to the Regional Transportation Plan

Recitals

WHEREAS, the Peninsula Regional Transportation Planning Organization (PRTPO) is the designated Regional Transportation Planning Organization (RTPO) for the Peninsula region and is in good standing with the Washington State Department of Transportation (WSDOT) in its agreements and certifications; and

WHEREAS, PRTPO is responsible for maintaining and periodically updating a Regional Transportation Plan (RTP) that satisfies statutory requirements in RCW 47.80; and

WHEREAS, PRPTO completed an update with direction from the Executive Board and the Technical Advisory Committee, with input from other stakeholders, in an online format that can be kept current and aligned with other PRTPO responsibilities, and which addresses minimum requirements of RCW 47.80; and

WHEREAS, the updated RTP retains consistency between it and locally adopted Countywide Planning Policies of Clallam, Jefferson, Kitsap, and Mason Counties; and

WHEREAS, PRTPO invited review and comment on the draft RTP by the public, other stakeholders, and members.

NOW, THEREFORE, BE IT RESOLVED BY THE EXECUTIVE BOARD OF THE PENINSULA REGIONAL TRANSPORTATION PLANNING ORGANIZATION:

THAT the 2025 update to the Regional Transportation Plan be approved with the understanding that it will be updated and amended as needed to maintain compliance with state requirements and ensure its ongoing usefulness as a planning and decision-support tool for PRTPO.

APPROVED, this 20th day of June 2025.

ATTEST:

Lindsey Schromen-Wawrin, Chair

ATTEST:

Ben Thomas, Vice-Chair

PENINSULA REGIONAL TRANSPORTATION PLANNING ORGANIZATION

RESOLUTION 05-2025

Approving the SFY 2026-2027 Fiscal Agent Agreement with Jefferson Transit

Recitals

WHEREAS, the Peninsula Regional Transportation Planning Organization (PRTPO) is the state-designated Regional Transportation Planning Organization (RTPO) for the Peninsula region, established through an Interlocal Agreement and Bylaws in 1990 that were updated and reaffirmed by its members in 2019 when the PRTPO became independent from the Washington State Department of Transportation; and

WHEREAS, the PRTPO desires to appoint a Fiscal Agent with certain administrative and financial duties as provided for in the PRTPO's Interlocal Agreement and Bylaws; and

WHEREAS, Jefferson Transit Authority possesses the necessary qualifications to serve as the Fiscal Agent and is willing to serve in this capacity to the PRTPO; and

WHEREAS, an Agreement for Fiscal Agent services for State Fiscal Years 2026-27 has been reviewed by both parties and found to be acceptable.

NOW, THEREFORE, BE IT RESOLVED BY THE EXECUTIVE BOARD OF THE PENINSULA REGIONAL TRANSPORTATION PLANNING ORGANIZATION:

THAT the Fiscal Agent Agreement with Jefferson Transit be approved as per the attached document to provide authorized administrative and financial services to the PRTPO in delivering its State Fiscal Year 2026-2027 Unified Planning Work Program; and

THAT the Fiscal Agent is authorized to submit necessary invoices and reports to the WSDOT and administer financial activities on behalf of PRTPO.

APPROVED, this 20th day of June 2025.

ATTEST:

Lindsey Schromen-Wawrin, Chair

ATTEST:

Ben Thomas, Vice-Chair

PENINSULA REGIONAL TRANSPORTATION PLANNING ORGANIZATION

RESOLUTION 04-2025

Approving the SFY 2026-2027 Lead Planning Agency Agreement with Kitsap Transit

Recitals

WHEREAS, the Peninsula Regional Transportation Planning Organization (PRTPO) is the state-designated Regional Transportation Planning Organization (RTPO) for the Peninsula region, established through an Interlocal Agreement and Bylaws in 1990 that were updated and reaffirmed by its members in 2019 when the PRTPO became independent from the Washington State Department of Transportation; and

WHEREAS, the PRTPO desires to appoint a Lead Planning Agency with certain administrative and financial duties as provided for in the PRTPO's Interlocal Agreement and Bylaws; and

WHEREAS, Kitsap Transit possesses the necessary qualifications to serve as the Lead Planning Agency and is willing to serve in this capacity to the PRTPO; and

WHEREAS, an Agreement for Lead Planning Agency services for State Fiscal Years 2026-27 has been reviewed by both parties and found to be acceptable.

NOW, THEREFORE, BE IT RESOLVED BY THE EXECUTIVE BOARD OF THE PENINSULA REGIONAL TRANSPORTATION PLANNING ORGANIZATION:

THAT the Lead Planning Agency Agreement with Kitsap Transit be approved as per the attached document to provide authorized planning and support services to the PRTPO in delivering its State Fiscal Year 2026-2027 Unified Planning Work Program; and

THAT the Lead Planning Agency is authorized to submit necessary invoices and reports to the WSDOT and administer financial activities on behalf of PRTPO.

APPROVED, this 20th day of June, 2025.

ATTEST:

Lindsey Schromen-Wawrin, Chair

ATTEST:

Ben Thomas, Vice-Chair

PENINSULA REGIONAL TRANSPORTATION PLANNING ORGANIZATION

RESOLUTION 03-2025

Approving the SFY 2026-2027 Unified Planning Work Program for the Peninsula Region

Recitals

WHEREAS, the Peninsula Regional Transportation Planning Organization (PRTPO) is the designated Regional Transportation Planning Organization (RTPO) for the Peninsula region and is in good standing with the Washington State Department of Transportation (WSDOT) in its agreements and certifications; and

WHEREAS, WSDOT requires a Unified Planning Work Program (UPWP) that describes what work will be accomplished with designated state RTPO planning funds prior to use of those funds for regional planning purposes; and

WHEREAS, the PRTPO is responsible for developing and approving a UPWP for the Peninsula region; and

WHEREAS, the SFY 2026-2027 UPWP for the Peninsula Region addresses state compliance requirements for PRTPO and other planning activities with the associated budget to support those activities.

NOW, THEREFORE, BE IT RESOLVED BY THE EXECUTIVE BOARD OF THE PENINSULA REGIONAL TRANSPORTATION PLANNING ORGANIZATION:

THAT the scope and budget of the Unified Planning Work Program for SFY 2026-2027 be approved as per the attached document with the understanding that minor changes in work activity or budget may be made with Board approval as long as it does not increase the work program budget;

THAT the Chair is authorized to sign the SFY 2026-2027 WSDOT GCC 1189 agreement authorizing state funding for the UPWP; and

THAT the Lead Planning Agency and Lead Fiscal Agency are authorized to file the necessary agreements, execute contracts with the WSDOT, and administer the work program on behalf of PRTPO.

APPROVED, this 20th day of June 2025.

ATTEST:

Lindsey Schromen-Wawrin, Chair

ATTEST:

Ben Thomas, Vice-Chair

PENINSULA REGIONAL TRANSPORTATION PLANNING ORGANIZATION

RESOLUTION 02-2025

Approving Amendment #3 to the SFY 2024-25 UPWP for the Peninsula Region

Recitals

WHEREAS, the Peninsula Regional Transportation Planning Organization (PRTPO) is the designated Regional Transportation Planning Organization (RTPO) for the Peninsula region and is in good standing with the Washington State Department of Transportation (WSDOT) in its agreements and certifications; and

WHEREAS, PRTPO received supplemental end-of-biennium funding of $21,400 for an Unfunded Planning Need to extend the GIS services contract with the Association of Washington Cities GIS Consortium for another year; and

WHEREAS, the Unified Planning Work Program (UPWP) is PRTPO's official budget and work plan describing the work to be done in the biennium and the revenues to support that work; and

WHEREAS, PRTPO's UPWP Development Policy requires Executive Board approval of any increase in budget and authorized work program activities for the current fiscal year through a formal amendment to the UPWP.

NOW, THEREFORE, BE IT RESOLVED BY THE EXECUTIVE BOARD OF THE PENINSULA REGIONAL TRANSPORTATION PLANNING ORGANIZATION:

THAT the budget and work program identified in Amendment #3 to the Unified Planning Work Program for SFY 2024-25 be approved as per the attached document; and

THAT the Lead Planning Agency and Lead Fiscal Agency are authorized to file the necessary revisions with the WSDOT and continue to administer the work program on behalf of PRTPO.

APPROVED, this 20th day of June 2025.

ATTEST:

Lindsey Schromen-Wawrin, Chair

ATTEST:

Ben Thomas, Vice-Chair

PENINSULA REGIONAL TRANSPORTATION PLANNING ORGANIZATION

RESOLUTION 01-2025

Approving Amendment #2 to the SFY 2024-25 UPWP for the Peninsula Region

Recitals

WHEREAS, the Peninsula Regional Transportation Planning Organization (PRTPO) is the designated Regional Transportation Planning Organization (RTPO) for the Peninsula region and is in good standing with the Washington State Department of Transportation (WSDOT) in its agreements and certifications; and

WHEREAS, the PRTPO Executive Board approved in February December a supplemental funding request of $21,500 to augment planning funds needed to complete an update to the Regional Transportation Plan; and

WHEREAS, PRTPO was successful in its pursuit and was awarded the requested funds by WSDOT; and

WHEREAS, the Unified Planning Work Program (UPWP) is PRTPO's official budget and work plan describing the work to be done in the biennium and the revenues to support that work; and

WHEREAS, PRTPO's UPWP Development Policy requires Executive Board approval of any increase in budget and authorized work program activities for the current fiscal year through a formal amendment to the UPWP.

NOW, THEREFORE, BE IT RESOLVED BY THE EXECUTIVE BOARD OF THE PENINSULA REGIONAL TRANSPORTATION PLANNING ORGANIZATION:

THAT the budget and work program identified in Amendment #2 to the Unified Planning Work Program for SFY 2024-25 be approved as per the attached document; and

THAT the Lead Planning Agency and Lead Fiscal Agency are authorized to file the necessary revisions with the WSDOT and continue to administer the work program on behalf of PRTPO.

APPROVED, this 21st day of February 2025.

ATTEST:

Lindsey Schromen-Wawrin, Chair

ATTEST:

Ben Thomas, Vice-Chair

PENINSULA REGIONAL TRANSPORTATION PLANNING ORGANIZATION

RESOLUTION 05-2024

Amending PRTPO's Human Services Transportation Plan

Recitals

WHEREAS, the Peninsula Regional Transportation Planning Organization (PRTPO) is the designated Regional Transportation Planning Organization (RTPO) for the Peninsula region and is in good standing with the Washington State Department of Transportation (WSDOT) in its agreements and certifications; and

WHEREAS, PRTPO adopted in October 2022 its updated Human Services Transportation Plan (HSTP) that identifies strategies to meet the mobility needs of people who do not drive due to age, disability, or income; and

WHEREAS, local agency, tribal, and non-profit organization project proposals that support HSTP strategies are being considered for statewide Consolidated Grants funding by the Washington State Department of Transportation (WSDOT); and

WHEREAS, it is necessary for projects to be included in an adopted Human Services Transportation Plan as a condition of Consolidated Grants funding eligibility; and

WHEREAS, PRTPO has conducted an evaluation and ranking of the twelve project proposals WSDOT received from across the Peninsula Region and found them to be consistent with the HSTP and supportive of its strategies, and meriting funding support from WSDOT; and

WHEREAS, PRTPO invited public comments on its proposal to amend these projects into the HSTP.

NOW, THEREFORE, BE IT RESOLVED BY THE EXECUTIVE BOARD OF THE PENINSULA REGIONAL TRANSPORTATION PLANNING ORGANIZATION:

THAT the Peninsula RTPO Human Services Transportation Plan be amended to include the twelve projects PRTPO has ranked and recommended to WSDOT for Consolidated Grants funding.

APPROVED, this 20th day of December, 2024.

ATTEST:

Lindsey Schromen-Wawrin, Chair

ATTEST:

Ben Thomas, Vice-Chair

PENINSULA REGIONAL TRANSPORTATION PLANNING ORGANIZATION

RESOLUTION 04-2024

Adopting the SFY 2025-2030 Regional Transportation Improvement Program for the Peninsula Region and 2025 Regional Transportation Plan Project List

Recitals

WHEREAS, the Peninsula Regional Transportation Planning Organization (PRTPO) is the state-designated Regional Transportation Planning Organization (RTPO) for the Peninsula region and is in good standing with the Washington State Department of Transportation (WSDOT) in its agreements and certifications; and

WHEREAS, PRTPO is required to submit to WSDOT Local Programs a Regional Transportation Improvement Program (RTIP) of projects developed in cooperation with WSDOT Olympic Region and regional members in Clallam, Jefferson, and Mason Counties, with its members located in Kitsap County participating in a similar process conducted by the Puget Sound Regional Council (PSRC); and

WHEREAS, PRTPO is also responsible for developing as a part of its Regional Transportation Plan (RTP) a list of projects that address regionally significant needs, support local, state, and tribal plans, and foster regional coordination and cooperation; and

WHEREAS, projects included in PRTPO's RTIP are consistent with PRTPO's RTP; and

WHEREAS, Appendix A presents a list of projects referred to hereafter as PRTPO's 2025 Project List and which is comprised of projects from the 2025-2030 PRTPO or PSRC RTIP or locally adopted Tribal TIPs or Schemes of Harbor Improvements as submitted by members, and which support regionally significant transportation needs; and

WHEREAS, PRTPO solicits public input on the draft RTIP prior to its adoption by the Executive Board; and

WHEREAS, the SFY 2025-2030 Regional Transportation Improvement Program for the Peninsula Region complies with all state RTPO requirements.

NOW, THEREFORE, BE IT RESOLVED BY THE EXECUTIVE BOARD OF THE PENINSULA REGIONAL TRANSPORTATION PLANNING ORGANIZATION:

THAT the Regional Transportation Improvement Program (RTIP) for SFY 2025-2030 be approved; and

THAT Appendix A of this RTIP is PRTPO's official 2025 RTP Project List; and

THAT members may request amendments to the RTIP using PRTPO's approved RTIP Amendment process; and

THAT PRTPO staff will submit projects in the RTIP with secured funds to WSDOT Local Programs for inclusion in the 2025 State Transportation Improvement Program (STIP).

APPROVED, this 18th day of October 2024.

ATTEST:

Lindsey Schromen-Wawrin, Chair

ATTEST:

Ben Thomas, Vice-Chair

PENINSULA REGIONAL TRANSPORTATION PLANNING ORGANIZATION

RESOLUTION 03-2024

Supporting an Increase in Statewide Funding for Regional Transportation Planning Organizations

Recitals

WHEREAS, the Peninsula Regional Transportation Planning Organization (PRTPO) is the state-designated Regional Transportation Planning Organization (RTPO) for the Peninsula region and is in good standing with the Washington State Department of Transportation (WSDOT) in its agreements and certifications; and

WHEREAS, PRTPO receives state funds appropriated by the Legislature from the Motor Vehicle Account and distributed by WSDOT to carry out state-mandated activities described in RCW 47.80, and is unable to accept or use federal funds if offered; and

WHEREAS, the $4.9 million currently appropriated by the Legislature for RTPO funding statewide is little changed since 2004 and is inadequate for carrying out the basic activities of RCW 47.80; and

WHEREAS, RTPOs cannot fulfill their state responsibilities with what is appropriated for this purpose, much less prepare for the emerging challenges and uncertainties we face in the 21st century, hence eroding the capacity for regional collaboration when it is needed most; and

WHEREAS, core RTPO responsibilities entail at least the equivalent of one full-time staff for basic functions, or a minimum of $400,000 per biennium for staffing and necessary operational expenses; and

WHEREAS, rural RTPOs like PRTPO do not receive additional planning funds from FHWA and FTA like large urban regions do, which helps backfill deficits in planning funds in urban regions but not in rural regions, exacerbating the impact of RTPO funding deficits for rural regions; and

WHEREAS, RTPOs are a valuable forum for the hundreds of cities, counties, tribes, transit agencies, ports, WSDOT regions, and other stakeholders that work together around regional tables in every corner of the state to coordinate transportation planning in an on-going and cooperative way as envisioned by the Legislature, thus meriting an adequate level of base funding support.

NOW, THEREFORE, BE IT RESOLVED BY THE EXECUTIVE BOARD OF THE PENINSULA REGIONAL TRANSPORTATION PLANNING ORGANIZATION:

THAT state funds appropriated by the Legislature for regional transportation planning should be increased to $11.7 million per biennium and adjusted periodically for inflation, to support core RTPO work program requirements as laid out in RCW 47.80.

APPROVED, this 18th day of October 2024.

ATTEST:

Lindsey Schromen-Wawrin, Chair

ATTEST:

Ben Thomas, Vice-Chair

PENINSULA REGIONAL TRANSPORTATION PLANNING ORGANIZATION

RESOLUTION 02-2024

Approving Amendment #1 to the SFY 2024-25 UPWP for the Peninsula Region

Recitals

WHEREAS, the Peninsula Regional Transportation Planning Organization (PRTPO) is the designated Regional Transportation Planning Organization (RTPO) for the Peninsula region and is in good standing with the Washington State Department of Transportation (WSDOT) in its agreements and certifications; and

WHEREAS, WSDOT requires a current Unified Planning Work Program (UPWP) that describes what work will be accomplished with designated state RTPO planning funds prior to use of those funds for regional planning purposes, to be amended if the budget changes or shifts between tasks; and

WHEREAS, PRTPO's UPWP Development Policy requires Executive Board review of the UPWP midway through the biennium with adjustments as needed to ensure consistency between the approved budget and authorized work program activities; and

WHEREAS, the PRTPO Executive Board has reviewed and provided direction on proposed changes to the work program and budget, which were subsequently reviewed by WSDOT; and

WHEREAS, adjustments needed to rebalance the budget between tasks mid-biennium are accomplished by an amendment to the approved two-year UPWP.

NOW, THEREFORE, BE IT RESOLVED BY THE EXECUTIVE BOARD OF THE PENINSULA REGIONAL TRANSPORTATION PLANNING ORGANIZATION:

THAT the budget and work program identified in Amendment #1 to the Unified Planning Work Program for SFY 2024-25 be approved as per the attached document; and

THAT the Lead Planning Agency and Lead Fiscal Agency are authorized to file the necessary revisions with the WSDOT and continue to administer the work program on behalf of PRTPO.

APPROVED, this 21ST day of June, 2024.

ATTEST:

Lindey Schromen-Wawrin, Chair

ATTEST:

Ben Thomas, Vice-Chair

PENINSULA REGIONAL TRANSPORTATION PLANNING ORGANIZATION

RESOLUTION 01-2024

Accepting Funds from WSDOT Olympic Region to Support the Regional Transportation Plan Update

Recitals

WHEREAS, the Peninsula Regional Transportation Planning Organization (PRTPO) is the designated Regional Transportation Planning Organization (RTPO) for the Peninsula region and is in good standing with the Washington State Department of Transportation (WSDOT) in its agreements and certifications; and

WHEREAS, the WSDOT Olympic Region is an active member of the PRTPO and the two organizations maintain a collaborative working relationship; and

WHEREAS, the WSDOT Olympic Region offered PRTPO $30,000 to support its update of the Regional Transportation Plan (RTP); and

WHEREAS, the PRTPO Fiscal Agent, Jefferson Transit, has confirmed its capacity to administer this grant on PRTPO's behalf; and

WHEREAS, said funding would be used to support activities in the attached scope of work, in coordination with other RTP planning activities PRTPO is undertaking.

NOW, THEREFORE, BE IT RESOLVED BY THE EXECUTIVE BOARD OF THE PENINSULA REGIONAL TRANSPORTATION PLANNING ORGANIZATION:

THAT the Agreement with WSDOT Olympic Region regarding administration and performance of the supplemental RTP funding (attached hereto) be approved, with understanding that minor changes in language may be made in the final contract; and

THAT Jefferson Transit is authorized to submit necessary invoices and reports to WSDOT Olympic Region on behalf of PRTPO.

APPROVED, this 16th day of February, 2024.

ATTEST:

Bek Ashby, Chair

ATTEST:

Randy Neatherlin, Vice-Chair

PENINSULA REGIONAL TRANSPORTATION PLANNING ORGANIZATION

RESOLUTION 07-2023

Approving the SFY 2024-2029 Regional Transportation Improvement Program for the Peninsula Region

Recitals

WHEREAS, the Peninsula Regional Transportation Planning Organization (PRTPO) is the designated Regional Transportation Planning Organization (RTPO) for the Peninsula region and is in good standing with the Washington State Department of Transportation (WSDOT) in its agreements and certifications; and

WHEREAS, WSDOT requires a Regional Transportation Improvement Program (RTIP)developed by the PRTPO that describes projects that have planned or secured funding within the counties of Clallam, Jefferson and Mason, by WSDOT and any PRTPO member within the for mentioned three counties; and

WHEREAS, Kitsap County members develop their RTIP through the Puget Sound Regional Council (PSRC); and

WHEREAS, the SFY 2024-2029 Regional Transportation Improvement Program for the Peninsula Region addresses state and federal compliance requirements.

NOW, THEREFORE, BE IT RESOLVED BY THE EXECUTIVE BOARD OF THE PENINSULA REGIONAL TRANSPORTATION PLANNING ORGANIZATION:

THAT the Regional Transportation Improvement Program (RTIP) for SFY 2024-2029 be approved as per the attached report; and

THAT members may request amendments to the RTIP using the PRTPO approved RTIP Amendment process.

THAT PRTPO staff will submit projects with secured funds to the WSDOT for inclusion in the 2024 State Transportation Improvement Program (STIP) upon approval of the PRTPO 2024-2029 RTIP.

APPROVED, this 20th day of October 2023.

ATTEST:

Bek Ashby, Chair

ATTEST:

Randy Neatherlin, Vice-Chair

PENINSULA REGIONAL TRANSPORTATION PLANNING ORGANIZATION

RESOLUTION 06-2023

Amending the Bylaws of the Peninsula Regional Transportation Planning Organization

Recitals

WHEREAS, the Peninsula Regional Transportation Planning Organization (PRTPO) is the designated Regional Transportation Planning Organization (RTPO) for the Peninsula region as established in 1990 through an Interlocal Agreement (ILA) of its voting members in accordance with Chapter 47.80 of the Revised Code of Washington (RCW); and

WHEREAS, in 2019 the PRTPO reorganized itself to become an independent, self-directed RTPO and adopted new governance bylaws which were ratified through an updated ILA by the voting members of PRTPO; and

WHEREAS, PRTPO's bylaws direct the Executive Board to conduct a biennial review to ensure the bylaws remain current and fully meet the needs of the RTPO; and

WHEREAS, the 2023 review identified a need for some minor clarifications, corrections, and additions to better support PRTPO's need; and

WHEREAS, the PRTPO Executive Board reviewed draft language proposed by a working subcommittee of its members and found them satisfactory; and

WHEREAS, the proposed language was reviewed by legal counsel and found adequate with minor clarifying adjustments.

NOW, THEREFORE, BE IT RESOLVED BY THE EXECUTIVE BOARD OF THE PENINSULA REGIONAL TRANSPORTATION PLANNING ORGANIZATION:

THAT the Bylaws for the Peninsula Regional Transportation Planning Organization be amended as presented.

APPROVED, this 20th day of October 2023.

ATTEST:

Bek Ashby, Chair

ATTEST:

Randy Neatherlin, Vice-Chair

PENINSULA REGIONAL TRANSPORTATION PLANNING ORGANIZATION

RESOLUTION 05-2023

Adopting PRTPO's Letter of Support Policy

Recitals

WHEREAS, the Peninsula Regional Transportation Planning Organization (PRTPO) is the designated Regional Transportation Planning Organization (RTPO) for the Peninsula region and is in good standing with the Washington State Department of Transportation (WSDOT) in its agreements and certifications; and

WHEREAS, as the Regional Transportation Planning Organization, PRTPO regularly requests for letters of support for projects to demonstrate to granting agencies project consistency with PRTPO processes and regional transportation planning objectives; and

WHEREAS, PRTPO desires to provide clarity to project sponsors in its approach to these requests to ensure efficiency and consistency over time in its administration of this routine function while minimizing unnecessary delays in what is often a time-constrained process for applicants; and

WHEREAS, the PRTPO Executive Board worked with members to develop an operating policy that clarifies the conditions by which letters of support are issued on a routine administrative basis and those which must proceed through a more formal review process; and

WHEREAS, the PRTPO Executive Board retains all rights to revisit this policy in the future and amend it if a change in conditions warrant a different approach.

NOW, THEREFORE, BE IT RESOLVED BY THE EXECUTIVE BOARD OF THE PENINSULA REGIONAL TRANSPORTATION PLANNING ORGANIZATION:

THAT the procedures described in the Letter of Support Policy are appropriate for fulfilling this service for PRTPO members and other applicants, providing adequate transparency and efficiencies for project sponsors and enabling a consistent PRTPO approach over time.

APPROVED, this 20th day of October 2023.

ATTEST:

Bek Ashby, Chair

ATTEST:

Randy Neatherlin, Vice-Chair

PENINSULA REGIONAL TRANSPORTATION PLANNING ORGANIZATION

RESOLUTION 04-2023

Approving the SFY 2024-2025 Fiscal Agent Agreement with Jefferson Transit

Recitals

WHEREAS, the Peninsula Regional Transportation Planning Organization (PRTPO) is the state-designated Regional Transportation Planning Organization (RTPO) for the Peninsula region, established through an Interlocal Agreement and Bylaws in 1990 that were updated and reaffirmed by its members in 2019 when the PRTPO became independent from the Washington State Department of Transportation; and

WHEREAS, the PRTPO desires to appoint a Fiscal Agent with certain administrative and financial duties as provided for in the PRTPO's Interlocal Agreement and Bylaws; and

WHEREAS, Jefferson Transit Authority possesses the necessary qualifications to serve as the Fiscal Agent and is willing to serve in this capacity to the PRTPO; and

WHEREAS, an Agreement for Fiscal Agent services for State Fiscal Years 2024-25 has been reviewed by both parties and found to be acceptable.

NOW, THEREFORE, BE IT RESOLVED BY THE EXECUTIVE BOARD OF THE PENINSULA REGIONAL TRANSPORTATION PLANNING ORGANIZATION:

THAT the Fiscal Agent Agreement with Jefferson Transit be approved as per the attached document to provide authorized administrative and financial services to the PRTPO in delivering its State Fiscal Year 2024-2025 Unified Planning Work Program; and

THAT the Fiscal Agent is authorized to submit necessary invoices and reports to the WSDOT and administer financial activities on behalf of PRTPO.

APPROVED, this 16th day of June 2023.

ATTEST:

Bek Ashby, Chair

ATTEST:

Randy Neatherlin, Vice-Chair

PENINSULA REGIONAL TRANSPORTATION PLANNING ORGANIZATION

RESOLUTION 03-2023

Approving the SFY 2024-2025 Lead Planning Agency Agreement with Kitsap Transit

Recitals

WHEREAS, the Peninsula Regional Transportation Planning Organization (PRTPO) is the state-designated Regional Transportation Planning Organization (RTPO) for the Peninsula region, established through an Interlocal Agreement and Bylaws in 1990 that were updated and reaffirmed by its members in 2019 when the PRTPO became independent from the Washington State Department of Transportation; and

WHEREAS, the PRTPO desires to appoint a Lead Planning Agency with certain administrative and financial duties as provided for in the PRTPO's Interlocal Agreement and Bylaws; and

WHEREAS, Kitsap Transit possesses the necessary qualifications to serve as the Lead Planning Agency and is willing to serve in this capacity to the PRTPO; and

WHEREAS, an Agreement for Lead Planning Agency services for State Fiscal Years 2024-25 has been reviewed by both parties and found to be acceptable.

NOW, THEREFORE, BE IT RESOLVED BY THE EXECUTIVE BOARD OF THE PENINSULA REGIONAL TRANSPORTATION PLANNING ORGANIZATION:

THAT the Lead Planning Agency Agreement with Kitsap Transit be approved as per the attached document to provide authorized planning and support services to the PRTPO in delivering its State Fiscal Year 2024-2025 Unified Planning Work Program; and

THAT the Lead Planning Agency is authorized to submit necessary invoices and reports to the WSDOT and administer financial activities on behalf of PRTPO.

APPROVED, this 16th day of June, 2023.

ATTEST:

Bek Ashby, Chair

ATTEST:

Randy Neatherlin, Vice-Chair

PENINSULA REGIONAL TRANSPORTATION PLANNING ORGANIZATION

RESOLUTION 02-2023

Approving the SFY 2024-2025 Unified Planning Work Program for the Peninsula Region

Recitals

WHEREAS, the Peninsula Regional Transportation Planning Organization (PRTPO) is the designated Regional Transportation Planning Organization (RTPO) for the Peninsula region and is in good standing with the Washington State Department of Transportation (WSDOT) in its agreements and certifications; and

WHEREAS, WSDOT requires a Unified Planning Work Program (UPWP) that describes what work will be accomplished with designated state RTPO planning funds prior to use of those funds for regional planning purposes; and

WHEREAS, the PRTPO is responsible for developing and approving a UPWP for the Peninsula region; and

WHEREAS, the SFY 2024-2025 UPWP for the Peninsula Region addresses state and federal compliance requirements for PRTPO and other planning activities with the associated budget to support those activities.

NOW, THEREFORE, BE IT RESOLVED BY THE EXECUTIVE BOARD OF THE PENINSULA REGIONAL TRANSPORTATION PLANNING ORGANIZATION:

THAT the scope and budget of the Unified Planning Work Program for SFY 2024-2025 be approved as per the attached document with the understanding that minor changes in work activity or budget may be made with Board approval as long as it does not increase the work program budget;

THAT the Chair is authorized to sign the SFY 2024-2025 Regional Transportation Planning Organization GCB Agreement with WSDOT authorizing state funding for the UPWP; and

THAT the Lead Planning Agency and Lead Fiscal Agency are authorized to file the necessary agreements, execute contracts with the WSDOT, and administer the work program on behalf of PRTPO.

APPROVED, this 16th day of June 2023.

ATTEST:

Bek Ashby, Chair

ATTEST:

Randy Neatherlin, Vice-Chair

PENINSULA REGIONAL TRANSPORTATION PLANNING ORGANIZATION

RESOLUTION 01-2023

Approving Amendment #2 to the SFY 2022-23 UPWP for the Peninsula Region

Recitals

WHEREAS, the Peninsula Regional Transportation Planning Organization (PRTPO) is the designated Regional Transportation Planning Organization (RTPO) for the Peninsula region and is in good standing with the Washington State Department of Transportation (WSDOT) in its agreements and certifications; and

WHEREAS, the PRTPO Executive Board approved in February 2023 a proposed supplemental funding request of $21,100 to obtain an additional year of GIS services through the Association of WA Cities GIS Consortium agreement and to backfill a small shortfall in the planning budget, and

WHEREAS, PRTPO was successful in its pursuit and was awarded the requested funds by WSDOT; and

WHEREAS, the Unified Planning Work Program (UPWP) is PRTPO's official budget and work plan describing the work to be done in the biennium and the revenues to support that work; and

WHEREAS, PRTPO's UPWP Development Policy requires Executive Board approval of any increase in budget and authorized work program activities for the current fiscal year through a formal amendment to the UPWP.

NOW, THEREFORE, BE IT RESOLVED BY THE EXECUTIVE BOARD OF THE PENINSULA REGIONAL TRANSPORTATION PLANNING ORGANIZATION:

THAT the budget and work program identified in Amendment #2 to the Unified Planning Work Program for SFY 2022-23 be approved as per the attached document; and

THAT the Lead Planning Agency and Lead Fiscal Agency are authorized to file the necessary revisions with the WSDOT and continue to administer the work program on behalf of PRTPO.

APPROVED, this 21st day of April 2023.

ATTEST:

Bek Ashby, Chair

ATTEST:

Randy Neatherlin, Vice-Chair

PENINSULA REGIONAL TRANSPORTATION PLANNING ORGANIZATION

RESOLUTION 04-2022

Amending PRTPO's 2022 Human Services Transportation Plan

Recitals

WHEREAS, the Peninsula Regional Transportation Planning Organization (PRTPO) is the designated Regional Transportation Planning Organization (RTPO) for the Peninsula region and is in good standing with the Washington State Department of Transportation (WSDOT) in its agreements and certifications; and

WHEREAS, PRTPO adopted in October 2022 its updated Human Services Transportation Plan (HSTP) that identifies strategies to meet the mobility needs of people who do not drive due to age, disability, or income; and

WHEREAS, local agency, tribal, and non-profit organization project proposals that support HSTP strategies are being considered for statewide Consolidated Grants funding by the Washington State Department of Transportation (WSDOT); and

WHEREAS, It is necessary for projects to be included in an adopted Human Services Transportation Plan as a condition of Consolidated Grants funding eligibility; and

WHEREAS, PRTPO has conducted an evaluation and ranking of the fifteen project proposals WSDOT received from across the Peninsula Region and found them to be consistent with the HSTP and supportive of its strategies, and meriting funding support from WSDOT; and

WHEREAS, PRTPO invited public comment on its proposal to amend these projects into the HSTP.

.NOW, THEREFORE, BE IT RESOLVED BY THE EXECUTIVE BOARD OF THE PENINSULA REGIONAL TRANSPORTATION PLANNING ORGANIZATION:

THAT the Peninsula RTPO 2022 Human Services Transportation Plan be amended to include the fifteen projects PRTPO has ranked and recommended to WSDOT for Consolidated Grants funding.

APPROVED, this 16th day of December, 2022.

ATTEST:

Bek Ashby, Chair

ATTEST:

Randy Neatherlin, Vice-Chair

PENINSULA REGIONAL TRANSPORTATION PLANNING ORGANIZATION

RESOLUTION 03-2022

Approving PRTPO's 2022 Human Services Transportation Plan

Recitals

WHEREAS, the Peninsula Regional Transportation Planning Organization (PRTPO) is the designated Regional Transportation Planning Organization (RTPO) for the Peninsula region and is in good standing with the Washington State Department of Transportation (WSDOT) in its agreements and certifications; and

WHEREAS, PRTPO is responsible for maintaining and periodically updating a Human Services Transportation Plan (HSTP) that identifies strategies to meet the mobility needs of people who do not drive due to age, disability, or income; and

WHEREAS, PRTPO was offered a federal grant from WSDOT to update the 2019 HSTP, and which PRTPO assigned to Kitsap Transit, the Lead Planning Agency, to execute and administer for this purpose; and

WHEREAS, PRPTO conducted an update of the HSTP with input from public transportation, tribal, non-profit, and for-profit service providers; and

WHEREAS, PRTPO obtained input from the community in updating the HSTP and in its final review; and

WHEREAS, PRTPO has determined that the strategies identified in the 2022 HSTP includes are appropriate for supporting the mobility needs of vulnerable residents in the region who are unable to drive and merit funding through grants or other opportunities.

NOW, THEREFORE, BE IT RESOLVED BY THE EXECUTIVE BOARD OF THE PENINSULA REGIONAL TRANSPORTATION PLANNING ORGANIZATION:

THAT the Peninsula RTPO 2022 Human Services Transportation Plan be approved with the understanding that it will be amended periodically to include the projects PRTPO prioritizes and recommends to WSDOT for Consolidated Grants funding.

APPROVED, this 21st day of October 2022.

ATTEST:

Bek Ashby, Chair

ATTEST:

Lindsey Schromen-Wawrin, Secretary

PENINSULA REGIONAL TRANSPORTATION PLANNING ORGANIZATION

RESOLUTION 02-2022

Approving the SFY 2023-2028 Regional Transportation Improvement Program for the Peninsula Region

Recitals

WHEREAS, the Peninsula Regional Transportation Planning Organization (PRTPO) is the designated Regional Transportation Planning Organization (RTPO) for the Peninsula region and is in good standing with the Washington State Department of Transportation (WSDOT) in its agreements and certifications; and

WHEREAS, WSDOT requires a Regional Transportation Improvement Program (RTIP)developed by the PRTPO that describes projects that have planned or secured funding within the counties of Clallam, Jefferson and Mason, by WSDOT and any PRTPO member within the for mentioned three counties; and

WHEREAS, Kitsap County members develop their RTIP through the Puget Sound Regional Council (PSRC); and

WHEREAS, the SFY 2023-2028 Regional Transportation Improvement Program for the Peninsula Region addresses state and federal compliance requirements.

NOW, THEREFORE, BE IT RESOLVED BY THE EXECUTIVE BOARD OF THE PENINSULA REGIONAL TRANSPORTATION PLANNING ORGANIZATION:

THAT the Regional Transportation Improvement Program (RTIP) for SFY 2023-2028 be approved as per the attached report listing one-hundred and sixty-three planned transportation projects from PRTPO members; and

THAT members may request amendments to the RTIP using the PRTPO approved RTIP Amendment process.

THAT PRTPO staff will submit projects with secured funds to the WSDOT for inclusion in the 2023 State Transportation Improvement Program (STIP) upon approval of the PRTPO 2023-2028 RTIP.

APPROVED, this 21st day of October, 2022.

ATTEST:

Bek Ashby, Chair

ATTEST:

Lindsey Schromen-Wawrin, Secretary

PENINSULA REGIONAL TRANSPORTATION PLANNING ORGANIZATION

RESOLUTION 01-2022

Approving Amendment #1 to the SFY 2022-23 UPWP for the Peninsula Region

Recitals

WHEREAS, the Peninsula Regional Transportation Planning Organization (PRTPO) is the designated Regional Transportation Planning Organization (RTPO) for the Peninsula region and is in good standing with the Washington State Department of Transportation (WSDOT) in its agreements and certifications; and

WHEREAS, WSDOT requires a current Unified Planning Work Program (UPWP) that describes what work will be accomplished with designated state RTPO planning funds prior to use of those funds for regional planning purposes, to be amended if the budget changes or shifts between tasks; and

WHEREAS, PRTPO's UPWP Development Policy requires Executive Board review of the UPWP midway through the biennium with adjustments as needed to ensure consistency between the approved budget and authorized work program activities; and

WHEREAS, the PRTPO Executive Board has reviewed and provided direction on proposed changes to the work program and budget, which were subsequently reviewed by WSDOT; and

WHEREAS, adjustments needed to rebalance the budget between tasks mid-biennium are accomplished by an amendment to the approved two-year UPWP.

NOW, THEREFORE, BE IT RESOLVED BY THE EXECUTIVE BOARD OF THE PENINSULA REGIONAL TRANSPORTATION PLANNING ORGANIZATION:

THAT the budget and work program identified in Amendment #1 to the Unified Planning Work Program for SFY 2022-23 be approved as per the attached document; and

THAT the Lead Planning Agency and Lead Fiscal Agency are authorized to file the necessary revisions with the WSDOT and continue to administer the work program on behalf of PRTPO.

APPROVED, this 17th day of June, 2022.

ATTEST:

Bek Ashby, Chair

ATTEST:

Randy Neatherlin, Vice-Chair

PENINSULA REGIONAL TRANSPORTATION PLANNING ORGANIZATION

RESOLUTION 08-2021

Approving the SFY 2022-2027 Regional Transportation Improvement Program for the Peninsula Region

Recitals

WHEREAS, the Peninsula Regional Transportation Planning Organization (PRTPO) is the designated Regional Transportation Planning Organization (RTPO) for the Peninsula region and is in good standing with the Washington State Department of Transportation (WSDOT) in its agreements and certifications; and

WHEREAS, WSDOT requires a Regional Transportation Improvement Program (RTIP)developed by the PRTPO that describes projects that have planned or secured funding within the counties of Clallam, Jefferson and Mason, by WSDOT and any PRTPO member within the for mentioned three counties; and

WHEREAS, Kitsap County members develop their RTIP through the Puget Sound Regional Council (PSRC); and

WHEREAS, the SFY 2022-2027 Regional Transportation Improvement Program for the Peninsula Region addresses state and federal compliance requirements.

NOW, THEREFORE, BE IT RESOLVED BY THE EXECUTIVE BOARD OF THE PENINSULA REGIONAL TRANSPORTATION PLANNING ORGANIZATION:

THAT the Regional Transportation Improvement Program (RTIP) for SFY 2022-2027 be approved as per the attached report listing one-hundred and forty-five planned transportation projects from PRTPO members; and

THAT members may request amendments to the RTIP using the PRTPO approved RTIP Amendment process.

THAT PRTPO staff will submit projects with secured funds to the WSDOT for inclusion in the 2022 State Transportation Improvement Program (STIP) upon approval of the PRTPO 2022-2027 RTIP.

APPROVED, this 15th day of October, 2021.

ATTEST:

Bek Ashby, Chair

ATTEST:

Randy Neatherlin, Vice-Chair

PENINSULA REGIONAL TRANSPORTATION PLANNING ORGANIZATION

RESOLUTION 07-2021

Approving an Agreement with Kitsap Transit regarding Administration and Performance of the 2021-2025 Coordinated Public Transit-Human Services Transportation Planning Award

Recitals

WHEREAS, the Peninsula Regional Transportation Planning Organization (PRTPO) is a separate legal entity established in 1990 and re-established in 2019 by Interlocal Agreement, and encompasses the physical territory lying within the counties of Clallam, Jefferson, Kitsap, and Mason as authorized by chapter 47.80 RCW and chapter 468-86 WAC; and

WHEREAS, Kitsap Transit is the Lead Planning Agency and Jefferson Transit is the Fiscal Agent for the PRTPO as authorized by Interlocal Agreements; and

WHEREAS, PRTPO was awarded $80,000 in federal funds by the Washington State Department of Transportation (WSDOT) to support an update of the Human Services Transportation Plan (HSTP) and which is included in the adopted 2022-2023 Unified Planning Work Program; and

WHEREAS, the regular PRTPO Fiscal Agent accounting structure is not suitable for the administration of federal transportation funds; and

WHEREAS, Kitsap Transit regularly administers federal transportation funds for a variety of its projects and has capacity to administer this grant for PRTPO; and

WHEREAS, PRTPO Executive Board members agreed that allowing Kitsap Transit to administer the HSTP Grant is beneficial to the PRTPO and to carrying out the Unified Planning Work Program; and

WHEREAS, the PRTPO Chair directed the Washington State Department of Transportation (WSDOT) to assign the $80,000 grant award to Kitsap Transit for administration by letter dated August 27, 2021; and

WHEREAS, WSDOT has agreed with the assignment and has entered into, or will soon enter into, a grant agreement directly with Kitsap Transit where Kitsap Transit will administer the funds and the PRTPO will perform the work required under the grant.

NOW, THEREFORE, BE IT RESOLVED BY THE EXECUTIVE BOARD OF THE PENINSULA REGIONAL TRANSPORTATION PLANNING ORGANIZATION:

THAT the Agreement with Kitsap Transit regarding administration and performance of the 2021-2025 Coordinated Public Transit-Human Services Transportation Planning Award (attached hereto) be approved; and

THAT Kitsap Transit is authorized to submit necessary invoices and reports to the WSDOT on behalf of PRTPO.

APPROVED, this 15th day of October 2021.

ATTEST:

Bek Ashby, Chair

ATTEST:

Randy Neatherlin, Vice-Chair

PENINSULA REGIONAL TRANSPORTATION PLANNING ORGANIZATION

RESOLUTION 06-2021

Approving PRTPO's UPWP Development Policy

Recitals

WHEREAS, the Peninsula Regional Transportation Planning Organization (PRTPO) is the designated Regional Transportation Planning Organization (RTPO) for the Peninsula region and is in good standing with the Washington State Department of Transportation (WSDOT) in its agreements and certifications; and

WHEREAS, the Unified Planning Work Program (UPWP) is the document that codifies the planning activities, budget, and revenue sources for RTPOs in Washington State; and

WHEREAS, the PRTPO is responsible for developing and approving a UPWP for the Peninsula region; and

WHEREAS, the UPWP is the framework used by the Lead Planning Agency and Fiscal Agent to fulfill their administrative responsibilities to the PRTPO and as such, is fundamental to the day-to-day and on-going PRTPO operations and planning activities; and

WHEREAS, the PRTPO Executive Board is the governing body responsible for developing the work program and budget on which the UPWP is based, and updating it periodically as needed to reflect changes in work, budget, or both; and

WHEREAS, the PRTPO bylaws specify the need for a policy to guide development and updates to the UPWP work program activities and budget over time to ensure public accountability and transparency.

NOW, THEREFORE, BE IT RESOLVED BY THE EXECUTIVE BOARD OF THE PENINSULA REGIONAL TRANSPORTATION PLANNING ORGANIZATION:

THAT the procedures described in the UPWP Development Policy are appropriate for timely and accountable management of PRTPO's work program and budget and will serve as the standard operating policy for developing and amending a UPWP for the Peninsula region.

APPROVED, this 15th day of October 2021.

ATTEST:

Bek Ashby, Chair

ATTEST:

Randy Neatherlin, Vice-Chair

PENINSULA REGIONAL TRANSPORTATION PLANNING ORGANIZATION

RESOLUTION 05-2021

Approving the SFY 2022-2023 Fiscal Agent Agreement with Jefferson Transit

Recitals

WHEREAS, the Peninsula Regional Transportation Planning Organization (PRTPO) is the state-designated Regional Transportation Planning Organization (RTPO) for the Peninsula region, established through an Interlocal Agreement and Bylaws in 1990 that were updated and reaffirmed by its members in 2019 when the PRTPO became independent from the Washington State Department of Transportation; and

WHEREAS, the PRTPO desires to appoint a Fiscal Agent with certain administrative and financial duties as provided for in the PRTPO's Interlocal Agreement and Bylaws; and

WHEREAS, Jefferson Transit Authority possesses the necessary qualifications to serve as the Fiscal Agent and is willing to serve in this capacity to the PRTPO; and

WHEREAS, an Agreement for Fiscal Agent services for State Fiscal Years 2022-23 has been reviewed by both parties and found to be acceptable.

NOW, THEREFORE, BE IT RESOLVED BY THE EXECUTIVE BOARD OF THE PENINSULA REGIONAL TRANSPORTATION PLANNING ORGANIZATION:

THAT the Fiscal Agent Agreement with Jefferson Transit be approved as per the attached document to provide authorized administrative and financial services to the PRTPO in delivering its State Fiscal Year 2022-23 Unified Planning Work Program; and

THAT the Fiscal Agent is authorized to submit necessary invoices and reports to the WSDOT and administer financial activities on behalf of PRTPO.

APPROVED, this 15th day of October 2021.

ATTEST:

Bek Ashby, Chair

ATTEST:

Randy Neatherlin, Vice-Chair

PENINSULA REGIONAL TRANSPORTATION PLANNING ORGANIZATION

RESOLUTION 04-2021

Approving the SFY 2022-2023 Lead Planning Agency Agreement with Kitsap Transit

Recitals

WHEREAS, the Peninsula Regional Transportation Planning Organization (PRTPO) is the state-designated Regional Transportation Planning Organization (RTPO) for the Peninsula region, established through an Interlocal Agreement and Bylaws in 1990 that were updated and reaffirmed by its members in 2019 when the PRTPO became independent from the Washington State Department of Transportation; and

WHEREAS, the PRTPO desires to appoint a Lead Planning Agency with certain administrative and financial duties as provided for in the PRTPO's Interlocal Agreement and Bylaws; and

WHEREAS, Kitsap Transit possesses the necessary qualifications to serve as the Lead Planning Agency and is willing to serve in this capacity to the PRTPO; and

WHEREAS, an Agreement for Lead Planning Agency services for State Fiscal Years 2022-23 has been reviewed by both parties and found to be acceptable.

NOW, THEREFORE, BE IT RESOLVED BY THE EXECUTIVE BOARD OF THE PENINSULA REGIONAL TRANSPORTATION PLANNING ORGANIZATION:

THAT the Lead Planning Agency Agreement with Kitsap Transit be approved as per the attached document to provide authorized planning and support services to the PRTPO in delivering its State Fiscal Year 2022-23 Unified Planning Work Program; and

THAT the Lead Planning Agency is authorized to submit necessary invoices and reports to the WSDOT and administer financial activities on behalf of PRTPO.

APPROVED, this 15th day of October 2021.

ATTEST:

Bek Ashby, Chair

ATTEST:

Randy Neatherlin, Vice-Chair

PENINSULA REGIONAL TRANSPORTATION PLANNING ORGANIZATION

RESOLUTION 03-2021

Approving the SFY 2022-2023 Unified Planning Work Program for the Peninsula Region

Recitals

WHEREAS, the Peninsula Regional Transportation Planning Organization (PRTPO) is the designated Regional Transportation Planning Organization (RTPO) for the Peninsula region and is in good standing with the Washington State Department of Transportation (WSDOT) in its agreements and certifications; and

WHEREAS, WSDOT requires a Unified Planning Work Program (UPWP) that describes what work will be accomplished with designated state RTPO planning funds prior to use of those funds for regional planning purposes; and

WHEREAS, the PRTPO is responsible for developing and approving a UPWP for the Peninsula region; and

WHEREAS, the SFY 2022-2023 UPWP for the Peninsula Region addresses state and federal compliance requirements for PRTPO and other planning activities with the associated budget to support those activities.

NOW, THEREFORE, BE IT RESOLVED BY THE EXECUTIVE BOARD OF THE PENINSULA REGIONAL TRANSPORTATION PLANNING ORGANIZATION:

THAT the scope and budget of the Unified Planning Work Program for SFY 2022-2023 be approved as per the attached document with the understanding that minor changes in work activity or budget may be made with Board approval as long as it does not increase the work program budget; and

THAT the Lead Planning Agency and Lead Fiscal Agency are authorized to file the necessary agreements, execute contracts with the WSDOT, and administer the work program on behalf of PRTPO.

APPROVED, this 18th day of June 2021.

ATTEST:

Bek Ashby, Chair

ATTEST:

John Clauson, Lead Planning Agency

PENINSULA REGIONAL TRANSPORTATION PLANNING ORGANIZATION

RESOLUTION 02-2021

Authorizing EV Inventory Services Agreement

Recitals

WHEREAS, the Peninsula Regional Transportation Planning Organization (PRTPO) is the designated Regional Transportation Planning Organization (RTPO) for the Peninsula Region and is in good standing with the Washington State Department of Transportation (WSDOT) in its agreements and certifications; and

WHEREAS, PRTPO is responsible for developing regional information for state and local processes; and

WHEREAS, PRTPO desires temporary technical assistance in establishing a regional inventory of materials to support upcoming planning for electric vehicle (EV) readiness, which was identified by the Executive Board as a regional strategy supporting the 2040 Regional Transportation Plan as called for in the Unified Planning Work Program (UPWP); and

WHEREAS, in assessing its remaining SFY 2021 budget PRTPO estimated an excess of $4,500 beyond what will be needed to deliver the remaining work program by June 30th and authorized its use to obtain technical assistance in developing a regional inventory of EV resources; and

WHEREAS, PRTPO completed its bid review process in compliance with its Procurement Policy and determined that DKS is the preferred consultant for the desired services.

NOW, THEREFORE, BE IT RESOLVED BY THE EXECUTIVE BOARD OF THE PENINSULA REGIONAL TRANSPORTATION PLANNING ORGANIZATION:

THAT the Chair be authorized to execute the attached services agreement between PRTPO and DKS for $4,500 with the understanding that minor changes in final language may be made; and

THAT the Executive Board authorizes the Lead Planning Agency and Lead Fiscal Agency to manage and invoice this contract on behalf of PRTPO.

APPROVED, this 16th day of April, 2021.

ATTEST:

Bek Ashby, PRTPO Chair

ATTEST:

John Clauson, PRTPO Lead Planning Agency

PENINSULA REGIONAL TRANSPORTATION PLANNING ORGANIZATION

RESOLUTION 01-2021

Authorizing One-Year AWC GIS Consortium Services Agreement

Recitals

WHEREAS, the Peninsula Regional Transportation Planning Organization (PRTPO) is the designated Regional Transportation Planning Organization (RTPO) for the Peninsula Region and is in good standing with the Washington State Department of Transportation (WSDOT) in its agreements and certifications; and

WHEREAS, PRTPO is responsible for developing regional information for state and local processes; and

WHEREAS, PRTPO desires temporary technical assistance in starting up a Geographic Information System (GIS) to support the region's information and communication needs; and

WHEREAS, in December 2020 the PRTPO Executive Board amended the SFY 2021 UPWP and approved a budget of $14,300 for the purpose of obtaining GIS technical support services; and

WHEREAS, PRTPO completed its bid review process in compliance with its Procurement Policy and determined that the Association of Washington Cities (AWC) GIS Consortium Program provides the best value to PRTPO for the desired services.

NOW, THEREFORE, BE IT RESOLVED BY THE EXECUTIVE BOARD OF THE PENINSULA REGIONAL TRANSPORTATION PLANNING ORGANIZATION:

THAT the Chair be authorized to execute the attached services agreement between PRTPO and the AWC GIS Consortium Program for $14,300 with the understanding that minor changes in final language may be made; and

THAT the Executive Board will make a determination during its budget discussions in February 2022 whether to continue the GIS service contract for another year or cancel the agreement.

APPROVED, this 19th day of February, 2021.

ATTEST:

Bek Ashby, Chair

ATTEST:

John Clauson, Lead Planning Agency

PENINSULA REGIONAL TRANSPORTATION PLANNING ORGANIZATION

RESOLUTION 03-2020

Approving Amendment #1 to the SFY 2021 UPWP for the Peninsula Region

Recitals

WHEREAS, the Peninsula Regional Transportation Planning Organization (PRTPO) is the designated Regional Transportation Planning Organization (RTPO) for the Peninsula region and is in good standing with the Washington State Department of Transportation (WSDOT) in its agreements and certifications; and

WHEREAS, WSDOT requires a current Unified Planning Work Program (UPWP) that describes what work will be accomplished with designated state RTPO planning funds prior to use of those funds for regional planning purposes, to be amended if the budget changes or shifts between tasks; and

WHEREAS, the PRTPO is responsible for maintaining the UPWP for the Peninsula region throughout the year; and

WHEREAS, unused state fiscal year (SFY) 2020 funds in the amount of $11,873 remain and can be reprogrammed for use in SFY 2021 by amending them into the current UPWP; and

WHEREAS, adjustments needed to rebalance the budget between tasks mid-year are accomplished by amending the current UPWP.

NOW, THEREFORE, BE IT RESOLVED BY THE EXECUTIVE BOARD OF THE PENINSULA REGIONAL TRANSPORTATION PLANNING ORGANIZATION:

THAT the budget changes identified in Amendment #1 to the Unified Planning Work Program for SFY 2021 be approved as per the attached document; and

THAT the Lead Planning Agency and Lead Fiscal Agency are authorized to file the necessary revisions with the WSDOT and continue to administer the work program on behalf of PRTPO.

APPROVED, this 18th day of December, 2020.

ATTEST:

Bek Ashby, Chair

ATTEST:

John Clauson, Lead Planning Agency

PENINSULA REGIONAL TRANSPORTATION PLANNING ORGANIZATION

RESOLUTION 02-2020

Approving the SFY 2021-2026 Regional Transportation Improvement Program for the Peninsula Region

Recitals

WHEREAS, the Peninsula Regional Transportation Planning Organization (PRTPO) is the designated Regional Transportation Planning Organization (RTPO) for the Peninsula region and is in good standing with the Washington State Department of Transportation (WSDOT) in its agreements and certifications; and

WHEREAS, WSDOT requires a Regional Transportation Improvement Program (RTIP)developed by the PRTPO that describes projects that have planned or secured funding within the counties of Clallam, Jefferson and Mason, by WSDOT and any PRTPO member within the for mentioned three counties; and

WHEREAS, Kitsap County members develop their RTIP through the Puget Sound Regional Council (PSRC); and

WHEREAS, the SFY 2021-2026 Regional Transportation Improvement Program for the Peninsula Region addresses state and federal compliance requirements.

NOW, THEREFORE, BE IT RESOLVED BY THE EXECUTIVE BOARD OF THE PENINSULA REGIONAL TRANSPORTATION PLANNING ORGANIZATION:

THAT the Regional Transportation Improvement Program (RTIP) for SFY 2021-2026 be approved as per the attached report listing one-hundred and forty-five planned transportation projects from PRTPO members; and

THAT members may request amendments to the RTIP using the PRTPO approved RTIP Amendment process.

THAT PRTPO staff will submit projects with secured funds to the WSDOT for inclusion in the 2021 State Transportation Improvement Program (STIP) upon approval of the PRTPO 2021-2026 RTIP.

APPROVED, this 16th day of October, 2020.

ATTEST:

Bek Ashby, Chair

ATTEST:

John Clauson, Lead Planning Agency

PENINSULA REGIONAL TRANSPORTATION PLANNING ORGANIZATION

RESOLUTION 01-2020

Approving the SFY 2021 Unified Planning Work Program for the Peninsula Region

Recitals

WHEREAS, the Peninsula Regional Transportation Planning Organization (PRTPO) is the designated Regional Transportation Planning Organization (RTPO) for the Peninsula region and is in good standing with the Washington State Department of Transportation (WSDOT) in its agreements and certifications; and

WHEREAS, WSDOT requires a Unified Planning Work Program (UPWP) that describes what work will be accomplished with designated state RTPO planning funds prior to use of those funds for regional planning purposes; and

WHEREAS, the PRTPO is responsible for developing and approving a UPWP for the Peninsula region; and

WHEREAS, the SFY 2021 UPWP for the Peninsula Region addresses state and federal compliance requirements for PRTPO and other planning activities with the associated budget to support those activities.

NOW, THEREFORE, BE IT RESOLVED BY THE EXECUTIVE BOARD OF THE PENINSULA REGIONAL TRANSPORTATION PLANNING ORGANIZATION:

THAT the scope and budget of the Unified Planning Work Program for SFY 2021 be approved as per the attached document with the understanding that minor changes in work activity or budget may be made with Board approval as long as it does not increase the work program budget; and

THAT the Lead Planning Agency and Lead Fiscal Agency are authorized to file the necessary agreements, execute contracts with the WSDOT, and administer the work program on behalf of PRTPO.

APPROVED, this 19th day of June, 2020.

ATTEST:

Bek Ashby, Chair

ATTEST:

John Clauson, Lead Planning Agency

RESOLUTION 002 - 2019

for the

PENINSULA REGIONAL TRANSPORTATION PLANNING ORGANIZATION

Designating Jefferson Transit Authority as the Fiscal Agent

RECITALS

WHEREAS, the Peninsula Regional Transportation Planning Organization (PRTPO) was established through an Interlocal Agreement originally executed in 1990.

WHEREAS, the following entities are the voting members of the PRTPO and constitute the Executive Board, which is the decision-making body of the PRTPO:

- The Counties of Clallam, Jefferson, Kitsap and Mason;
- The Cities of Bremerton, Forks, Port Angeles, Port Orchard, Port Townsend, Sequim, and Shelton;
- The Ports of Allyn, Bremerton, Shelton and Port Angeles;
- Clallam Transit, Jefferson Transit Authority, Kitsap Transit and Mason Transit; and
- The Jamestown S'Klallam Tribe, Lower Elwha Klallam Tribe, Makah Tribe, Squaxin Island Tribe, and Skokomish Indian Tribe, and
- Washington State Department of Transportation Olympic Region.

WHEREAS, the PRTPO desires to appoint a fiscal agent for the PRTPO with certain administrative and financial duties identified in the Interlocal Agreement and the Bylaws.

WHEREAS, this Resolution is consistent with the provisions of the Interlocal Agreement that authorizes the designation of a Fiscal Agent and with the PRTPO Bylaws that provide for and explain the duties of the Fiscal Agent.

WHEREAS, the Jefferson Transit Authority possesses the necessary qualifications to serve as the Fiscal Agent.

NOW, THEREFORE, BE IT RESOLVED:

The PRTPO resolves to designate the Jefferson Transit Authority, a political subdivision of the State of Washington, as the Fiscal Agent to the PRTPO effective upon acceptance of the appointment.

///

//

/

The PRTPO, upon a majority of the Executive Board approving of this Resolution after a motion and a second in favor of approval, the PRTPO hereby duly authorizes its Chair to sign on behalf of the PRTPO.

Signed this 21 day of May 2019.

PENINSULA REGIONAL TRANSPORTATION
PLANNING ORGANIZATION

Bek Ashby, Vice Chair

RESOLUTION 001 - 2019

for the

PENINSULA REGIONAL TRANSPORTATION PLANNING ORGANIZATION

Designating Kitsap Transit as the Lead Agency

RECITALS

WHEREAS, the Peninsula Regional Transportation Planning Organization (PRTPO) was established through an Interlocal Agreement originally executed in 1990.

WHEREAS, the following entities are the voting members of the PRTPO and constitute the Executive Board, which is the decision-making body of the PRTPO:

- The Counties of Clallam, Jefferson, Kitsap and Mason;
- The Cities of Bremerton, Forks, Port Angeles, Port Orchard, Port Townsend, Sequim, and Shelton;
- The Ports of Allyn, Bremerton, Shelton and Port Angeles;
- Clallam Transit, Jefferson Transit, Kitsap Transit and Mason Transit; and
- the Jamestown S'Klallam Tribe, Lower Elwha Klallam Tribe, Makah Tribe, Squaxin Island Tribe, and Skokomish Indian Tribe; and
- Washington State Department of Transportation Olympic Region.

WHEREAS, the PRTPO desires to appoint a lead agency for the PRTPO with certain administrative, financial and organizational duties and obligations, which is authorized and required by RCW 47.80.023(7).

WHEREAS, this Resolution is consistent with the provisions of the Interlocal Agreement that authorizes the designation of a Lead Planning Agency and with the PRTPO Bylaws that provide for and explain the duties of the Lead Planning Agency.

WHEREAS, Kitsap Transit possesses the necessary qualifications to serve as the Lead Planning Agency for the PRTPO including the ability to:

a. Perform its duties and obligations as set forth in the Interlocal Agreement and the Bylaws in good faith;

b. Administer contracts, budgeting, accounting and financial transactions, and all administrative, personnel and operational aspects of the PRTPO, as provided for in the Interlocal Agreement and Bylaws;

c. Conduct activities in accordance with the direction of the PRTPO's Executive Board and consistent with all applicable state and federal requirements;

d. Structure activities to perform the work plan as outlined within the PRTPO's Unified Planning Work Program, as adopted by the Executive Board;

e. Submit to the PRTPO's Executive Board for approval all contracts, grant applications, and planning documents and programs;

f. Coordinate activities between the PRTPO, its members, and any third parties.

NOW, THEREFORE, BE IT RESOLVED:

The PRTPO resolves to designate Kitsap Transit, a political subdivision of the State of Washington, as the lead agency to the PRTPO effective July 1, 2019. Upon acceptance of the appointment, this designation authorizes Kitsap Transit to execute the Regional Planning Organization Agreement (DOT Form, 224-091) with Washington State Department of Transportation.

The PRTPO, upon a majority of the Executive Board approving of this Resolution after a motion and a second in favor of approval, the PRTPO hereby duly authorizes its Chair to sign on behalf of the PRTPO.

Signed this 21 day of May 2019.

PENINSULA REGIONAL TRANSPORTATION
PLANNING ORGANIZATION

Bek Ashby

Bek Ashby, Vice Chair

Code of Ethics and Conflict of Interest Policy

1. Code of Ethics and Conflict of Interest

Purpose

The purpose of this policy is to establish ethical standards to promote the public good and preserve the public trust in all matters addressed by the PRTPO.

The standards herein shall not preclude more stringent standards required by law and nothing herein shall be construed to limit full compliance with applicable federal and state laws and applicable rules and regulations governing the conduct of public officials now existing or hereinafter enacted.

Policy

All individuals acting for or on behalf of the PRTPO, whether through participation on the Executive Board, the Technical Advisory Committee, the Policy Board, any ad hoc committees of the PRTPO or otherwise, shall abide by the provisions of chapter 42.23 RCW. This includes but is not limited to the following restrictions:

1. No one may use his or her position to secure or attempt to secure special privileges or exemptions for himself, herself, or others, or take actions that would appear to do so.
2. No one may directly or indirectly give or receive, or agree to give or receive, any compensation, gift, reward, or gratuity from a source except the individual's employer, for a matter connected with or related to the PRTPO unless otherwise provided for by law.
3. No one may accept employment or engage in a business or professional activity that the individual might reasonably expect would require or induce him or her to disclose confidential information acquired by reason of his or her position with the PRTPO.
4. No one may disclose confidential information gained by reason of his or her position on the PRTPO, nor otherwise use such information for his or her personal gain or benefit.
5. No one may participate in the selection, award, or administration of a PRTPO contract if an actual, potential or perceived personal or organizational conflict of interest exists.
    a. A personal conflict of interest shall be defined according to chapter 42.23 RCW.
    b. An organizational conflict of interest exists when the nature of the work to be performed under contract may result in an unfair competitive advantage to the contractor or impair the contractor's objectivity in performing the work.

c. Where an actual or potential conflict exists, the individual must identify the conflict and excuse him or herself from voting or taking any other action on the matter.

Any individual who violates these policies will be subject to discipline as determined by a majority vote of the Executive Board. Potential discipline may include, in addition to penalties and actions in RCW 42.23, verbal admonition, written reprimand, public censure, or legal action.

Procedure

1. If at any time an individual acting for or on behalf of the PRTPO has a question about the above provisions or how they should be applied to a specific action of the PRTPO, the individual should contact the PRTPO's legal counsel for guidance.

2. If legal guidance has been requested, legal counsel will review the question or concern and provide written guidance to the individual and the Chair of the PRTPO.

3. Any allegations of violation of this policy will be jointly reviewed by the Executive Committee and legal counsel. If the Executive Committee finds there to have been a violation of policy, the Executive Committee shall refer the matter to the Executive Board to consider discipline. Alternatively, the Executive Committee may choose to form a separate subcommittee to review a complaint.

Planning Invoice Reimbursement Policy

2. Planning Invoice Reimbursement Policy

Purpose
The purpose of this policy and procedure is to ensure timely reimbursement of Lead Planning Agency (LPA) and Fiscal Agent (FA) costs incurred on behalf of the PRTPO from the biennial appropriation of regional transportation planning funds. (RCW 47.80.050)

Policy
The PRTPO shall prepare an invoice for reimbursement of costs incurred for the PRTPO not less frequently than quarterly. All invoices will be in the format required by WSDOT and shall include the proper documentation to support requested reimbursement.

Procedure
1. The LPA will
    a. Prepare the RTPO Planning Invoice Voucher including the RTPO UPWP Activity Detail report following the instructions provided by WSDOT. (See Attachment A)
    b. Retain and file copies of back-up documentation such as payroll summaries and invoice expense allocation reports in the PRTPO Planning Grant Reimbursement File.
    c. Enter current expenditure amounts in the PRTPO Budget Expenditure Workbook.(See Attachment B)
    d. LPA will sign signature block on invoice.
    e. Transmit the Invoice Voucher and PRTPO Budget Expenditure Workbook to the FA.

2. The FA will:
    a. Transmit FA supplemental activity detail and costs incurred on behalf of the PRTPO to LPA to be included in the RTPO Planning Invoice. FA will retain and file copies of back-up documentation for all FA expenses in the PRTPO Grant Reimbursement File.
    b. Transmit the RTPO Planning Invoice Voucher and Budget Expenditure Report to the Executive Committee for approval via email. Two of the three Executive Committee members must send approval via email before proceeding to step c.
    c. FA will transmit the approved RTPO Planning Invoice Voucher to the WSDOT Tribal and Regional Coordination Office for payment (See Attachment A instructions).
    d. FA will compile all invoice documentation and monthly bank reconciliation report and forward to PRTPO Coordinator to be included on next Executive Board meeting consent agenda.

3. The Executive Board will receive a copy of the invoice at the next regularly scheduled Executive Board meeting for approval on the consent agenda. (see Attachment C Consent Agenda Cover Sheet)

Attachment A

RTPO Planning Invoice Voucher
(sample)

RTPO PLANNING INVOICE VOUCHER

Peninsula RTPO / Jefferson Transit
63 4 Corners Road
Port Townsend, WA 98368
Vendor # 911124781

Agreement # GCB 3096

Invoice Date 7/15/2020

Billing Time Period
April 1, 2020 - June 30, 2020

RTPO's Certification: I certify under penalty of perjury that the items and totals listed herein are proper charges for materials, merchandise or services furnished to the State of Washington, and that all goods furnished and/or services rendered have been provided without discrimination on the grounds of race, creed, color, national origin, sex, or age. I certify that I have authorized signature authority.

SIGNATURE DATE 7/15/2020

TITLE Peninsula RTPO / Kitsap Transit

TOTAL RTPO REIMBURSEMENT requested this invoice **$26,287.84**

Allocation Authorized	$304,143.00
Biennium-to-Date	$119,998.02
Allocation Balance	$184,144.98

WORK ELEMENT	DESCRIPTION	Prior Biennium-TO-DATE Expenditures	CURRENT PERIOD EXPENDITURES	Biennium - TO-DATE Expenditures
Program Administration	Salaries	$8,207.70	$4,992.71	$13,200.41
	Travel	$5,114.72	$0.00	$5,114.72
	Consultants	$46,986.20	$16,550.00	$63,536.20
	Miscellaneous	$11,321.27	$3,367.13	$14,688.40
	Total	$71,629.89	$24,909.84	$96,539.73
Transportation Planning	Salaries	$5,251.40	$306.00	$5,557.40
	Travel	$0.00	$0.00	$0.00
	Consultants	$10,400.00	$0.00	$10,400.00
	Miscellaneous	$0.00	$0.00	$0.00
	Total	$15,651.40	$306.00	$15,957.40
Data Collection and Analysis	Salaries	$0.00	$0.00	$0.00
	Travel	$0.00	$0.00	$0.00
	Consultants	$0.00	$0.00	$0.00
	Miscellaneous	$0.00	$0.00	$0.00
	Total	$0.00	$0.00	$0.00
Transportation Improvement Program	Salaries	$4,628.89	$1,072.00	$5,700.89
	Travel	$0.00	$0.00	$0.00
	Consultants	$1,800.00	$0.00	$1,800.00
	Miscellaneous	$0.00	$0.00	$0.00
	Total	$6,428.89	$1,072.00	$7,500.89
RTPO Planning Duties	Salaries	$0.00	$0.00	$0.00
	Travel	$0.00	$0.00	$0.00
	Consultants	$0.00	$0.00	$0.00
	Miscellaneous	$0.00	$0.00	$0.00
	Total	$0.00	$0.00	$0.00
	TOTAL RTPO Reimbursement	$93,710.18	$26,287.84	$119,998.02

RTPO	Peninsula RTPO / Jefferson Transit
Billing Time Period	April 1, 2020 - June 30, 2020

TPO Reviewer	Date
Edward Coviello	7/15/2020

RTPO UPWP ACTIVITY DETAIL

ELEMENT From Page 1

ACTIVITY Description - work completed during billing period - and STATUS to date

Program Administration

a. Meeting Support. Provided staff support for April Executive Board meeting, May TAC meeting, and June Executive Committee and Executive Board meetings. Support included agenda setting and coordination, development of staff reports and meeting materials, remote meeting hosting and logistics, participation in meetings, recaps, corresponence and follow-up as needed. (on-going)

b. Transportation Alternatives Program. Adapted original in-person format to remote format. Developed on-line multimedia support materials and conducted evaluation and prioritization process with the TAC. Executive Board reviewed proposals and TAC recommendation, and awarded funding to four projects. Award letters sent and files updated for next process in 2022. (complete)

c. SFY 2021 UPWP. Completed draft review with Executive Board and final review and approval in June. SFY 2021 UPWP sent to WSDOT and files set up for new fiscal year work. Scoped new work program rollout with Executive Committee and Board, and developed initial work plan for the year. Identified key initiatives for 1st and 2nd quarters. (complete)

d. Statewide Investment Strategy. Participated in phone interview with WSDOT and reviewed summary materials. Supported Executive Board discussions in April and June about regional values and interests in this statewide study effort. Talked with the Investment Group moderator about the study effort, in preparation for the first meeting in July. (on-going)

e. Member Correspondence. Responded to member inquiries on work program or regional transportation planning questions. Provided PRTPO introductions and overview of the RTPO process to member agency staff not familiar with the organization. Compiled and distributed bi-monthly Coordinator update to members. (on-going)

f. Engagement. Worked with Chair and Past-Chair on presentation for the Washington State Transportation Commission, which was rescheduled from March to July. Coordinated with WSTC staff on preparation and scheduling logistics. (on-going)

g. PRTPO website. Posted updated information on the website and performed routine maintenance and coordination activities. Acquired new Squarespace hosting platform and began converting the website to a modern web-hosting format. (on-going)

h. Lead Agency communication and coordination. Routine phone calls, emails, and in-person meetings as needed to ensure overall program coordination. Continued to monitor public health responses to Covid-19 and adapt programs as needed, such as extending the deadline for TAP applications by two weeks, and adopting a fully remote evaluation process format. (on-going)

i. Accounting. Completed monthly and quarterly invoicing, reporting, and accounting procedures. Updated software licenses. (on-going)

Please check the box if any activity was reimbursed from: STBG ☐ or HSTP ☐

Transportation Planning

b. Quarterly MPO/RTPO Coordinating Committee meeting. Prepared for and participated in the meeting, and followed up on coordinating committee questions regarding PRTPO representation. (complete, on-going)

c. Passenger-only Ferry Study RTPO group. Coordinated with other PSRC and other affected RTPOs to promote an area-wide passenger-only ferry study, review results, and provide input on evaluation factors. Reached out to various agencies to obtain economic impact analysis information needed for the study to assess benefits of new service for tourism and outdoor recreation in rural communities. (on-going)

Please check the box if any activity was reimbursed from: ☐ STBG or ☐ HSTP

Data Collection and Analysis

No activity this quarter.

Please check the box if any activity was reimbursed from: ☐ STBG or ☐ HSTP

Transportation Improvement Program

a. OA policy review. Monitored renewed revisions to draft OA delivery policy. (on-going)

b. RTIP amendment policy. Presented draft RTIP amendment policy and new report format to the Executive Board and TAC for review and feedback. Adopted the new policy and report format in June. (complete)

c. RTIP amenment. Completed RTIP amendment for Clallam Transit. (complete)

Please check the box if any activity was reimbursed from: ☐ STBG or ☐ HSTP

RTPO Planning Duties

No activity this quarter.

Please check the box if any activity was reimbursed from: ☐ STBG or ☐ HSTP

OTHER COMMENTS - Additional information to explain approved deviations or delays from original UPWP task descriptions

The work noted in this form is provided by consultant and lead agency staff.

SIGNATURE	TITLE	DATE
	Transportation and Land Use Planner	7/15/2020

Attachment B

PRTPO Budget Expenditure Workbook
(sample)

Adopted: August 16, 2019
Revised: October 18, 2020

Peninsuala Regional Transportation Planning Organization
SFY 2020 4th Quarter
UPWP Budget Report

PRTPO Work Program Element	SFY 2020 Actual	SFY 2021 Budget	Total 20-21 Biennium	Expenditures to Date	State RTPO Revenues	Other Revenues	Total Revenues	Remaining Budget
Program Administration	$ 96,540	$ 79,012	**$ 175,552**	$ 96,540	$ 96,540	$ -	$ 96,540	**$ 79,012**
Transportation Planning	$ 15,957	$ 46,200	**$ 62,157**	$ 15,957	$ 15,957	$ -	$ 15,957	**$ 46,200**
Data Collection and Analysis	$ -	$ -	**$ -**	$ -	$ -	$ -	$ -	**$ -**
Regional TIP	$ 7,501	$ 12,760	**$ 20,261**	$ 7,501	$ 7,501	$ -	$ 7,501	**$ 12,760**
Other RTPO Planning Duties	$ -	$ 34,300	**$ 34,300**	$ -	$ -	$ -	$ -	**$ 34,300**
Totals	**$ 119,998**	**$ 172,272**	**$ 292,270**	**$ 119,998**	**$ 119,998**	**$ -**	**$ 119,998**	**$ 172,272**

Acronyms:

RTPO	Regional Transportation Planning Organization
SFY	State Fiscal Year (July 1 - June 30)
TIP	Transportation Improvement Program
UPWP	Unified Planning Work Program

Attachment C

Consent Agenda Cover Sheet
(sample)

ACTION ITEM

To: PRTPO Executive Board
From: Thera Black, PRTPO Coordinator
Date: October 9, 2020
Subject: **SFY 2021 1st Quarter Expense Voucher Approval**

REQUESTED ACTION:

Approve 1st quarter expenditures for the SFY 2021 Unified Planning Work Program in the amount of $40,509.

Overview

The PRTPO Executive Board is responsible for approving quarterly expenditures submitted to WSDOT for reimbursement. The attached invoice was prepared by the Fiscal Administrator, reviewed and authorized by the Executive Committee and approved for inclusion on the Executive Board consent calendar.

The budget summary report is below.

Attachment:

- *SFY 2021 1st Quarter Invoice Reimbursement Package*

Work Program Element	SFY 2020 Actual	SFY 2021 Budget	Total 20-21 Biennium	Previous Expenditures	Current Expenditures	State RTPO Revenues*	Remaining Budget
Program Administration	$ 96,540	$ 79,012	**$ 175,552**	$ 96,540	$ 21,985	$ 118,525	**$ 57,027**
Transportation Planning	$ 15,957	$ 46,200	**$ 62,157**	$ 15,957	$ 5,740	$ 21,697	**$ 40,460**
Regional TIP	$ 7,501	$ 12,760	**$ 20,261**	$ 7,501	$ 2,673	$ 10,174	**$ 10,087**
Other RTPO Planning Duties	$ -	$ 34,300	**$ 34,300**	$ -	$ 10,112	$ 10,112	**$ 24,188**
Totals	**$ 119,998**	**$ 172,272**	**$ 292,270**	**$ 119,998**	**$ 40,509**	**$ 160,507**	**$ 131,763**

**** PRTPO uses State RTPO revenue only.***

Public Records Policy

4. PUBLIC RECORDS

The Peninsula Regional Transportation Planning Organization (Peninsula RTPO or PRTPO) seeks to conduct all of its work in an open and transparent nature. To help make sure the public has access to PRTPO records, the following Public Records Policy has been prepared as required by chapter 42.56 RCW.

Purpose
The purpose of this policy is to establish public records request and public record retention rules that ensure public access to information concerning the conduct of business by PRTPO. Chapter 42.56 RCW, the Public Records Act ("the act"), defines 'public records' to include any 'writing containing information relating to the conduct of government or the performance of any governmental or propriety function prepared, owned, used, or retained' by the organization, regardless of physical form or characteristics.

Policy
Public Records Requests
The Peninsula RTPO adopts the Public Records Act Rules of Procedure of Kitsap Transit, as the PRTPO lead planning agency. A copy of Kitsap Transit's Public Records Act Rules is found on PRTPO's "About Us" page. Kitsap Transit's Public Records Officer will respond to any public records requests made of PRTPO.

Public Records Retention
Peninsula RTPO records are subject to the Local Government Common Records Retention Schedule and the Transit Authorities Records Retention Schedule as provided by the Washington Secretary of State. Kitsap Transit, as the PRTPO lead planning agency, will maintain and retain PRTPO records in accordance with the most recent of these schedules, as well as any other schedule applicable to a particular document.

Public Records Act Request Procedure
Any person wishing to make a public records request of PRTPO should follow the current instructions for contacting Kitsap Transit's Public Records Officer, which is found on the Public Records Request page of Kitsap Transit's website at https://www.kitsaptransit.com/agency-resources/public-records-request . Alternatively, a person may call Kitsap Transit at 360.377.2877 and ask for the Public Records Officer.

Within five business days following receipt of the request, Kitsap Transit will either provide the requested PRTPO records, acknowledge receipt of the request along with an expected date the materials will be available, or provide a reason for denying the

request. PRTPO records will be made available for viewing at Kitsap Transit's Administrative Office at 60 Washington Avenue, Suite 200 in Bremerton. Public records will be available for inspection and viewing during the Kitsap Transit customary office hours: Monday through Friday, 8:00AM to 4:00PM, excluding legal holidays. Records may also be available as copies mailed or sent via email. The fee for providing PRTPO records shall be at the prevailing cost charged by Kitsap Transit at the time of the request, payable at the time records are provided as per state statute.

Exemptions

The Public Records Act provides for certain classifications of records to be exempted from disclosure. All requests for viewing or copying of public records will be reviewed for compliance with current state statutes.

Procurement Policy

4. PROCUREMENT POLICY

Purpose

This policy is intended to direct PRTPO's purchases of goods and services. The procurement process is intended to be an open, fair, well documented, and competitive process.

Objectives

The objectives of PRTPO's procurement policy are as follows:

- Establish a uniform system to obtain supplies, materials, equipment and services in an efficient and timely manner;
- Maintain responsibility and accountability of public funds used by PRTPO;
- Ensure equal opportunity and competition among vendors and consultants;
- Support effective relationships and clear communication between PRTPO and its vendors and consultants; and
- Comply with the comprehensive state procurement statutes which govern expenditures of public funds.

Scope

This policy applies to purchases of:

- Supplies, materials and equipment that are not connected with a public work
- Non-professional services, including personal and purchased services
- Professional services

This policy does not apply to the acquisition, sale, lease, or other transfer or encumbrance of real property. This policy also does not apply to the procurement of a public work, as defined in RCW 39.04.010, or to those goods and services used in connection with a public work.

If grant funding is involved in the proposed purchase, applicable requirements should be obtained from the funding agency. Such requirements may be more restrictive than PRTPO's policy.

Policy

All purchases shall comply with applicable federal, state and local laws and regulations as well as with the following:

- PRTPO Bylaws;
- PRTPO Policies and Procedures;
- The Regional Transportation Planning Organization Agreement with the Washington State Department of Transportation (WSDOT);

- The applicable policies and procedures of the PRTPO Lead Planning Agency;
- The applicable policies and procedures of the PRTPO Lead Fiscal Agent.

Where any of the above differ or conflict, the more restrictive shall govern.

Code of Ethics

No employee, officer or agent of PRTPO shall participate in the selection, award or administration of a contract or authorization of a purchase if he or she would be beneficially interested, whether directly or indirectly or whether the interest is real or apparent, as provided in chapter 42.23 RCW.

Responsibilities

The Executive Board has primary responsibility and oversight for purchasing activities of PRTPO and has the authority to delegate purchasing responsibilities as appropriate. The Executive Committee will periodically review and evaluate the procurement procedures to ensure the best internal controls possible and will recommend changes as necessary.

Procedure

1. Determine Total Purchase

a. Use Anticipated Cost

The anticipated annual need for a good or service (when it can reasonably be projected) shall be used to determine the cost of that good or service, and thus which procurement method and related purchasing requirements shall apply.

b. No "Splitting"

Procurements shall not be divided to artificially create a lower total cost to avoid a particular procurement method or purchasing requirement. If one item being purchased requires another item to "make a whole", the total accumulated costs of the two items (when they can reasonably be projected) should be considered together to determine which procurement method is applicable. If the two items are not available from a single supplier, this prohibition shall not apply.

c. Costs to Include

The total cost shall include all taxes, freight, installation, and other similar charges when determining which cost threshold and related purchasing requirements apply.

d. Include Total Quantity Needed

The total quantity of a needed item (when it can reasonably be projected) shall be considered when determining which cost threshold and related purchasing requirements apply.

e. Multiphase Programs

If a project is to be completed in phases, the total accumulated cost for all

phases shall be considered when determining which cost threshold and related purchasing requirements apply.

2. Procurement Approval and Method

A PRTPO Purchase Request Form (Attachment A) must be completed for all purchases and included with invoice documentation. Procurements must be covered by budget appropriations approved by the PRTPO's Executive Board in the most current year Unified Planning Work Program (UPWP). Procurements requiring additional appropriations must also be approved by the Executive Board. All purchases shall be documented and invoiced in accordance with PRTPO's Planning Invoice Reimbursement policy.

One of the following methods of procurement must be used:

a. Micro Purchases - Less than $7,500
Micro purchases cover the acquisition of materials, supplies, or equipment, or the acquisition of non-professional services when the aggregate annual dollar amount is less than $7,500. Micro-purchases do not require any formal competitive solicitation, but reasonable efforts should be made to receive the best price possible by obtaining informal cost information from three potential vendors before making a final determination. Purchase approval may be made by the head of the Lead Planning Agency or by the head of the Lead Fiscal Agency for micro purchases that directly support their respective responsibilities in administering PRTPO, or by a majority of the Executive Board to support PRTPO program needs.

b. Small Material Purchases - $7,500 to $15,000
Small material purchases cover the acquisition of materials, supplies and equipment when the aggregate annual dollar amount is $7,500 or more up to and including $15,000. Small material purchases shall be processed through a competitive solicitation process whereby a minimum of three (3) price or rate quotes are solicited from vendors who can reasonably be expected to provide the required goods and/or services. The quotes must be documented on a Purchase Request Form and approved by a majority of Executive Board members prior to execution of the procurement. The procurement shall be awarded to the lowest responsive and responsible offeror, based on the responsibility criteria in RCW 39.04.350 or any supplemental criterial adopted pursuant thereto.

c. Small Service Purchases - $7,500 to $50,000
Small service purchases cover acquisition of non-professional services when the aggregate annual dollar amount is $7,500 or more up to and including $50,000. Small service purchases shall be processed through a competitive solicitation process whereby a minimum of three (3) price or rate quotes are solicited from vendors who can reasonably be expected to provide the required services. The quotes must be documented on a Purchase Request Form and approved by a

majority of the Executive Board members prior to execution of the procurement. The procurement shall be awarded to vendor who provides the best quality and price available.

d. Competitive Proposals – material purchases greater than $15,000 and service purchases greater than $50,000

Purchases of materials, supplies or equipment resulting in an aggregate annual dollar amount of greater than $15,000 and purchases of non-professional services greater than $50,000 shall be procured using one of the following methods:

Request for Proposals (RFP)

RFPs are to be used to solicit solutions for a defined scope of work or project presented by the PRTPO. An RFP should identify criteria to evaluate and rank proposals and ask for a description of how the scope of work is to be accomplished, past experience in providing similar work, the cost of providing the work, a schedule of providing the work and any deliverables, and the identification of key personnel to be used along with their qualifications and availability.

Responses to an RFP are to be evaluated by a review committee based upon the criteria identified in the RFP. Where not prohibited by law, this method can also provide for limited negotiation of terms and conditions of the proposal, including price, before the award. An award will be made to the vendor whose proposal is determined to be the most advantageous to PRTPO.

Request for Qualifications (RFQ)

RFQs are to be used when seeking non-professional services that warrant the consideration and evaluation of the vendor based on demonstrated competency and qualification rather than price. An RFQ should identify criteria to evaluate and rank qualifications and ask for a consultant's general capabilities, list of principals, previous projects, number of employees, and relevant licenses.

Responses to an RFQ are to be evaluated by a review committee based upon the criteria identified in the RFQ, which may include cost when allowed by law. Once a qualified consultant is selected, the PRTPO shall negotiate with the vendor on price and other terms and conditions. An award will be made to the consultant deemed to be the best qualified so long as an agreement is reached on all other terms, including cost, scope and schedule.

The following requirements apply to all competitive RFP and RFQ procurement methods:

- All RFP/Qs must be approved by a majority of the Executive Committee;
- The RFP/Q must be publicized in accordance with the applicable law that is the most restrictive;
- The RFP/Q must identify all evaluation factors and their relative

importance, and that only complete and timely submittals will be considered;

- Publication of the RFP/Q will be made in the paper of record, posted on the PRTPO website, and distributed to known groups that could respond in an effort to obtain proposals from multiple qualified resources;
- A method shall be established for conducting technical evaluations of the proposals and qualifications received as part of the development of the RFP/Q;
- WSDOT shall be afforded the opportunity to serve on any review committee for consultant services;
- For RFPs involving the procurement of services, the proposal most advantageous to the PRTPO will be selected, even when the preferred proposal is not the lowest-priced;
- For RFQs, competitors' qualifications will be evaluated, and the most qualified competitor will be selected, subject to negotiation of fair and reasonable compensation;
- Approval of all competitive awards will be made by a majority of the Executive Board; and
- Following approval by the Executive Board, the head of the Lead Planning Agency or the Chair of the PRTPO Executive Board are authorized to sign all contracts.

e. Noncompetitive Proposals

Procurement through solicitation without competitive requirements may be used when at least one of the following applies:

- The item is clearly and legitimately available only from a single source;
- An emergency exists, as defined herein, provided that the procedures in RCW 39.04.280 are followed for the purchase of materials, supplies or equipment, that the procedures in RCW 53.19.030 are followed for the purchase of non-professional services, and RCW 39.80.060 is followed for the purchase of professional services;
- Noncompetitive negotiations are specifically authorized in a grant; or
- After solicitation of at least two (2) sources, competition is determined to be infeasible.

For all noncompetitive proposals, purchase approval must be made by a majority of the Executive Board members.

f. Other Government or Cooperative Contracts

Competition is not required when purchases of supplies, services or equipment are made through competitively secured contracts executed by other government agencies or bona fide cooperative purchasing agreements, such as purchases of telephone service, software and computer equipment through vendor contracts negotiated by the State of Washington. Purchase approval is made by a majority of the Executive Board members.

g. Intergovernmental Purchasing
Services provided by qualified public sector agencies through intergovernmental agreements with any governmental entity, whether federal, state or local, shall be exempt from the competitive solicitation requirements. Purchase approval is made by a majority of the Executive Board members.

h. Architectural and Engineering Services
The requirements outlined in RCW 39.80 must be followed to procure professional architectural or engineering services. Purchase approval is made by a majority of the Executive Board members.

i. Electronic data processing and telecommunication systems
The competitive negotiation requirements outlined in RCW 39.04.270 may be used for the purchase and installation of electronic data processing (e.g., computer) and telecommunication equipment, software or services. Purchase approval is made by a majority of the Executive Board members.

3. Contracts

a. Templates
To the extent possible, contracts for the purchase of materials, supplies, equipment, or services, whether professional or non-professional, shall use PRTPO contract templates.

b. Mandatory terms
All contracts must comply with terms required by the most recent Regional Transportation Planning Organization Agreement with WSDOT. When state funds are used to secure consultant services, provisions substantially similar to those set forth in Attachment B must be incorporated into the contract. When federal funds are used to secure services or materials, provisions substantially similar to those set forth in Attachment C must be incorporated into the contract. These attachments shall be updated when modified by the Regional Transportation Planning Organization Agreement with WSDOT.

c. WSDOT Approval
WSDOT shall review and approve any consultant services agreement prior to execution.

d. PRTPO Authorization
The PRTPO Executive Board shall review the contract and supporting procurement documentation prior to authorizing the Chair to execute any contract for services.

4. Procurement limitations

a. Equipment

Any equipment to be purchased shall first be listed in the Unified Planning Work Program (UPWP) and must be purchased, managed and disposed of in accordance with all current federal and state laws and regulations. All purchased equipment may only be used for the sole purpose of regional transportation planning activities and upon completion of the work, the equipment shall become property of the state when using state funds.

b. Nondiscrimination

In all purchases, the PRTPO shall not discriminate on the basis of race, creed, color, religion, national origin, age, sex, marital status, sexual orientation, veteran status, disability, or other circumstance prohibited by federal, state, or local law, and shall comply with Washington's Law Against Discrimination (RCW 49.60.030), Title VI of the Civil Rights Act of 1964, the Americans with Disabilities Act of 1990, and all applicable requirements of any other nondiscrimination statute.

c. Federal Funding

When federal funds are used to procure materials or services, all purchasing shall comply with 2 CFR 200 et seq., including 2 CFR 1201 et seq., and Federal Transit Administration (FTA) Circular 4220.1F. This includes preferences for buying American made products in accordance with 49 USC 5323(j) and 49 CFR 6661, using U.S. Flag vessels for cargo under 49 CFR 381, and using U.S. Flag carriers under 49 USC 40118. It also includes refraining from using state or local preferences unless an exception is authorized (as described in FTA Circular 4220.1F).

Glossary

Relevant terms associated with this policy.

Appropriation

PRTPO Executive Board authorization to expend funds for a specific purpose.

Competitive Bidding

The submission of prices by individuals or firms competing for a contract, privilege, or right to supply merchandise or services.

Emergency

A set of unforeseen circumstances beyond the control of PRTPO that either: present a real, immediate threat to the proper performance of essential functions; or may result in material loss or damage to property, bodily injury, or loss of life if immediate action is not taken.

Non-Professional Services
All services that are not otherwise governed by chapter 39.80 RCW. These include personal services as defined in RCW 53.19.010(6), which are services that provide professional or technical expertise to accomplish a specific study, project, task, or other work statement, and purchased services as defined in RCW 53.19.010(8), which are services that provide routine, continuing, and necessary functions.

Professional services
Services provided within the scope of the general definition of professional practice in chapter 18.08 RCW (architects), chapter 18.43 RCW (landscape architects), or chapter 18.86 RCW (engineers and land surveyors). Professional services are governed by the procurement requirements in chapter 39.80.

Quote
A statement of price, terms of sale, and description of goods or services offered by a prospective seller to a prospective purchaser for purchases below the amount requiring formal bidding. For professional service contracts not covered by chapter 39.80 RCW, quotes would typically include the qualifications of the provider and may or may not include pricing information depending upon the situation.

ATTACHMENT A

PRTPO Purchase Request Form

Important: Please refer to the PRTPO Procurement Policy for further instructions on purchasing and required documentation, and complete both sides of this Purchase Request Form. Approval is required as noted prior to purchase.

Complete ALL Non-Shaded Sections (type or print legibly)

Simple Purchase Request Title:	Person Requesting Authorization:

Detailed Purchase Description:

Is this item or service included in the current year UPWP? *(select one)*		Submittal Date:	
UPWP Task Area *(select one)*	Subtask	Unit Cost	Total Cost
		Total Final Cost:	$0.00

Review and Approval

1. Micro Purchase Approval:

Authorizing Signature _____ Date _____

(Print) _____
Name Title Agency

2. Approval of all other procurements requires a majority of the Executive Board.

_____
PRTPO Chair

Date Approved: _____

Purchase Date: _____ **Invoice Reimbursement Submittal Date:** _____

Select procurement method and complete vendor selection as appropriate:

☐ Micro Purchase (less than $7,500) Competition is not required. Describe basis for price:

- ☐ Catalog Price.
- ☐ Market price or price offered to general public.
- ☐ Price set by law or regulation.
- ☐ Price compared to recent purchases of similar goods and/or services.
- ☐ Other: _____

☐ Small Material Purchase ($7,500 - $15,000) Competition is required - document price rates or quotes from at least three (3) qualified vendors and/or an approved Vendor List. Attach documentation.

- ☐ This is a recurring purchase - price quotes will be obtained periodically as needed.
- ☐ Price quotes or RFP/Q were obtained to establish a competitive and reasonable price. Complete section below or reference RFP/Q if applicable:

Vendor 1 _____

Vendor 2 _____

Vendor 3 _____

Reason for final selection:

_____

☐ Small Service Purchases ($7,500 - $50,000) Competition is required - document price rates or quotes from at least three (3) qualified vendors. Attach documentation.

- ☐ This is a recurring purchase - price quotes will be obtained periodically as needed.
- ☐ Price quotes or RFP/Q were obtained to establish a competitive and reasonable price. Complete section below or reference RFP/Q if applicable:

Vendor 1 _____

Vendor 2 _____

Vendor 3 _____

Reason for final selection:

_____

☐ Competitive Proposal (Material purchases greater than $15,000 and service purchases greater than $50,000) Competition is required - document formal written bids, proposals, or qualifications from multiple qualified sources, if possible. RFP/Q's may be used. Select one:

- ☐ Approved RFP/Q was used to solicit proposals.
- ☐ Details of publication and technical review is in the RFP/Q file.
- ☐ Documentation of formal proposals or qualifications is attached.

Reason for final selection:

_____

☐ Noncompetitive Proposal Only possible when none of the above methods apply *and* one of the following applies (check all applicable boxes):

- ☐ The item or services are available from only one source.
- ☐ An emergency exists beyond the control of PRTPO
- ☐ The granting agency authorizes noncompetitive negotiations.
- ☐ After solicitation of at least two (2) sources, competition is determined to be infeasible.

Notes: _____

☐ Government Cooperative Contract

Name of Government or Purchasing Cooperative _____

☐ Intergovernmental Purchase

Name of other Government _____

Attachment B

Mandatory Terms When Using State Funds

1. Conservation. The Contractor shall recognize mandatory standards and policies relating to energy efficiency contained in the most current Washington State Energy Strategy developed under chapter 43.21F RCW.

2. Requests for information. The Contractor shall provide all information requested by the PRTPO within five (5) business days of the request when such is necessary for a progress report to the state. When information requested is for a performance and expenditure report, the Contractor shall provide all information requested on or before the date as conveyed by the PRTPO. Failure to do so may result in delayed payments to the Contractor.

3. Records Retention and Access
   The Contractor shall retain all records relating to performance of the Contract for six (6) years after completion of the Contract or longer if requested. The PRTPO and WSDOT, or any agent thereof, shall have full access to all records retained under the Contract during normal business hours and as often as they deem necessary. The PRTPO and WSDOT, or any agent thereof, shall be permitted to audit, examine, and make copies, excerpts or transcripts from such records at no cost.

4. Audits. The Contractor shall cooperate with and promptly respond to any independent audit conducted.

5. Amendments. This Agreement may be amended only in writing and only by agreement by both parties following review and approval by WSDOT.

6. Purchases of Material.
   Only those purchases of equipment specifically identified in the Scope of Work shall be allowed to be purchased under this Contract. All equipment must be purchased, managed, and disposed of in accordance with state law and with Title VI of the Civil Rights Act. All purchased equipment shall only be used for the sole purpose of regional transportation planning activities. Any equipment on hand at the completion of the work shall become property of the state.

7. No obligation of the State
   The PRTPO and the Contractor acknowledge and agree that absent the express written consent by WSDOT, the state is not a party to this Contract and shall not be subject to any obligations or liabilities to the PRTPO or the Contractor or any other party pertaining to any matter resulting from this Contract.

   This provision is required to be included in any subcontract entered into by the Contractor or any subcontractor to carry out this Contract.

8. Non-Discrimination
   In all purchases, the PRTPO shall not discriminate on the basis of race, creed, color, religion, national origin, age, sex, marital status, sexual orientation, veteran status, disability, or other circumstance prohibited by federal, state, or local law, and shall comply with Washington's Law Against Discrimination (RCW 49.60.030), Title VI of the Civil Rights Act of 1964, the Americans with Disabilities Act of 1990, and all applicable requirements of any other nondiscrimination statute.

9. Compliance
   The Contractor agrees to comply with all applicable federal, state, and local laws in the performance of this Contract.

10. Equal Employment Opportunity
    The Contractor agrees to abide by all state and federal regulations with respect to employment. This includes, but is not limited to, equal opportunity employment, nondiscrimination assurances, project record keeping, audits, inspection, and retention of records.

Attachment C

Mandatory Terms When Using Federal Funds

1. Uniform Administrative Requirements
   Any purchases for services or supplies under this Contract must be purchased, managed, and disposed of in accordance with 2 CFR 200 et seq., including 2 CFR 1201 et seq., and Federal Transit Administration (FTA) Circular 4220.1F when federal funds are used. This includes preferences for buying American made products in accordance with 49 USC 5323(j) and 49 CFR 6661, using U.S. Flag vessels for cargo under 49 CFR 381, and using U.S. Flag carriers under 49 USC 40118. It also includes refraining from using state or local preferences unless an exception is authorized (as described in FTA Circular 4220.1F).

2. Incorporation of Federal Terms
   All applicable provisions required by the Federal Transit Administration are incorporated herein by this reference when federal funds are used. Further, when any Federal Transit Administration regulation, policy, procedure or directive is amended, such amendment shall automatically be incorporated into this Contract.

3. No obligation by the Federal Government
   The PRTPO and the Contractor acknowledge and agree that absent the express written consent by the federal government, the federal government is not a party to this Contract and shall not be subject to any obligations or liabilities to the PRTPO or the Contractor or any other party pertaining to any matter resulting from this Contract.

   This provision is required to be included in any subcontract entered into by the Contractor or any subcontractor to carry out this Contract.

4. Records Retention and Access
   The Contractor shall retain all records relating to performance of the Contract for six (6) years after completion of the Contract or longer if requested. The PRTPO and WSDOT, or any agent thereof, shall have full access to all records retained under the Contract during normal business hours and as often as they deem necessary. The PRTPO and WSDOT, or any agent thereof, shall be permitted to audit, examine, and make copies, excerpts or transcripts from such records at no cost.

5. Use of Disadvantaged Business Enterprises
   The Contractor agrees to take measures to facilitate participation by disadvantaged business enterprises (DBE) and comply with all federal requirements to do so, including 49 USC § 5332 and 49 CFR 26, “Participation by Disadvantaged Business Enterprises in Department of Transportation Financial Assistance Programs.”

6. Non-Discrimination
   The Contractor agrees that it shall not discriminate against any person on the basis of race, color, creed, religion, national origin, age, sex, marital status, sexual orientation, veteran status, disability, or other circumstance prohibited by federal, state, or local law, and shall comply with Title VI of the Civil Rights Act of 1964, P.L. 88-354 and the Americans with Disabilities Act of 1990 in the performance of the Contract. The provisions of 49 CFR 26 and 49 CFR 21 are incorporated by reference and made a part of this contract.

7. Compliance
   The Contractor agrees to comply with all applicable federal, state, and local laws in the performance of this Contract.

8. Interest of Members of or Delegates to Congress
   No member or delegate to the Congress of the United States shall be admitted to any share or part of this Contract or to any benefit arising therefrom.

9. Equal Employment Opportunity
   The Contractor agrees to abide by all state and federal regulations with respect to employment. This includes, but is not limited to, equal opportunity employment, nondiscrimination assurances, project record keeping, audits, inspection, and retention of records.

UPWP Development Policy

5. UPWP Development Policy

Purpose
This policy outlines how PRTPO will develop and amend its annual work program and budget, hereinafter referred to as its Unified Planning Work Program (UPWP). Developing and managing a UPWP is a requirement of Regional Transportation Planning Organizations (RTPO) to fulfill terms of their Regional Transportation Planning Organization Agreement, also known as the funding agreement, with the Washington State Department of Transportation (WSDOT). The UPWP is the framework the Executive Board uses to conduct its regional transportation planning process.

Objectives
Objectives of PRTPO's UPWP Development Policy are to:

- Maintain responsible and transparent use of public funds awarded to PRTPO for the purposes of regional transportation planning
- Articulate how PRTPO will develop and amend its UPWP
- Establish clear direction and budget guidance for Lead Planning Agency (LPA) and Fiscal Agency (FA) representatives in carrying out PRTPO's approved work program
- Ensure effective and accountable program management that achieves PRTPO's policy objectives within its existing resources while fulfilling all state requirements

Policy
PRTPO will develop and maintain a Unified Planning Work Program (UPWP) that satisfies all requirements of its funding agreement with WSDOT, as directed by WSDOT's Tribal and Integrated Regional Planning Office.

It is PRTPO's policy to adopt a two-year UPWP at the start of a new biennium and to manage it on an on-going basis. At a minimum, PRTPO will conduct a review and Annual Amendment of the UPWP midway through the biennium.

All funds received by PRTPO for regional planning, regardless of source, will be included in the UPWP with a description of the work to be accomplished. PRTPO will only undertake work included in its adopted UPWP. It will amend the UPWP if necessary to reflect approved changes to the adopted work program.

Procedures
These procedures describe how PRTPO will develop a two-year UPWP and Annual Amendment.

1. The PRTPO Executive Committee, in consultation with the LPA and FA, will review UPWP guidance distributed by WSDOT in December of even numbered years as well as the funds

available for purposes of regional planning during the next biennium. This review extends to any other funds secured by PRTPO for specific work. The purpose of the review is to establish a general framework for UPWP development for the Executive Board to consider at its first meeting of the calendar year.

2. The Executive Board will receive an overview in February from the PRTPO Coordinator outlining work program requirements and revenue resources for the ensuing biennium or funding period. The Board will identify potential opportunities for other regional planning activities in the event resources are available during the biennium. The Executive Board will provide direction to the PRTPO Coordinator in the development of a draft UPWP for review.

3. The PRTPO Coordinator will develop a draft UPWP incorporating Executive Board direction and that satisfies requirements of WSDOT's RTPO funding agreement and reflects its annual guidance. The draft UPWP will document the proposed scope of work and associated budget and revenues for the Executive Board to review in April.

4. To the extent practicable, the Executive Board will review and refine the draft UPWP prior to its submittal to WSDOT for review. Representatives of the Executive Committee, the LPA, and/or the FA will participate in an annual review of the draft UPWP with WSDOT.

5. The Executive Board will receive a final draft UPWP for review and adoption by resolution in June. The final adopted UPWP will be transmitted to WSDOT by the LPA. Adoption of the UPWP authorizes the PRTPO Chair, LPA, and FA to execute all necessary funding agreements and reimbursements with WSDOT necessary to carry out the adopted UPWP.

6. PRTPO will repeat Procedures 1-5 during alternate years to produce an Annual Amendment to the UPWP adjusted to the needs and budget of Year 2 of the biennium.

From time to time, PRTPO will need to amend the UPWP outside of the development and Annual Amendment process. This may be to address changes in work program priorities, to reallocate funds between tasks, or to add additional work and revenue to the UPWP. These procedures describe how PRTPO will amend the UPWP on an as-needed basis.

7. The Executive Board will receive a briefing from the PRTPO Coordinator on the need for an amendment and will review the proposed changes, making any revisions deemed necessary.

8. To the extent practicable, the Executive Board will receive a draft of the proposed amendment at its subsequent meeting for adoption by resolution. The final amended UPWP will be transmitted to WSDOT by the LPA. Adoption of the amended UPWP authorizes the PRTPO Chair, LPA, and FA to execute all necessary funding agreements and reimbursements with WSDOT necessary to carry out the amended UPWP.

9. In the event of unforeseen circumstances that necessitate a faster amendment process, the PRTPO Coordinator will work with the Executive Committee to review the proposed changes and obtain its recommendation that the Executive Board take action upon its first reading of the proposed amendment instead of deferring action to a second meeting.

Letter of Support Policy

6. Letter of Support Policy

Purpose

PRTPO endeavors to support its members in their efforts to obtain grants for projects and services that enhance mobility, increase safety, reduce impacts, or improve access for the region's residents and businesses. This policy describes what projects Peninsula RTPO will endorse with letters of support and the procedure by which that happens.

Objectives

Objectives of PRTPO's Letter of Support Policy are to:

- Articulate a consistent process by which the Executive Board authorizes the Chair to sign letters of support for grants or other funding opportunities on behalf of PRTPO;
- Provide transparency to project applicants as to how PRTPO considers requests for letters of support;
- Eliminate unnecessary delays or confusion in issuing letters of support in what is often a time-constrained situation for the project applicant; and
- Enhance the value to PRTPO members of participating in a collaborative, coordinated regional planning process.

This policy recognizes that applicants to many state and federal grant programs seek letters from PRTPO demonstrating regional support for proposed projects to include in their application packages. Sometimes this is necessary to comply with grant requirements; some grants require a letter from the designated RTPO confirming regional consistency or coordination. Letters of support are also routinely sought by members seeking to win a small measure of competitive advantage in state- or national-level grant programs. A letter of support from PRTPO enhances the application package of any prospective project.

Policy

It is PRTPO's policy that the Chair is authorized to sign a letter of support for member projects that satisfy the following criteria:

1. The request is from a voting member of PRTPO.
    a. The request is for the member's project; or
    b. The request is for a project led by a non-member but that the member is actively partnering on.
2. The project has been afforded public review prior to submittal. This may include, but is not limited to, inclusion in an adopted Transportation Improvement Program (TIP), Transit Development Plan (TDP), Tribal TIP, a documented planning process like a Comprehensive Plan or subarea plan, a budget or Capital Facilities Plan, or other acceptable process that provided the public and other government agencies an opportunity to comment on the proposed project or services for which funding is sought.

A project in an advanced development stage, such as pursuing right-of-way or construction funding, should be able to demonstrate a more rigorous public process, such as inclusion in a local TIP or CFP, whereas an operations, preservation, planning, or vehicle acquisition project may demonstrate public review through more programmatic or community planning processes appropriate for that kind of project.

3. The project must be consistent with PRTPO's Regional Transportation Plan and/or the Human Services Transportation Plan. Consistency does not require the project be specifically identified in either plan but that completion of the project will advance goals and objectives of either regional plan in one or more ways.

This Letter of Support policy does not entail or imply any kind of prioritization or ranking among projects. It pertains only to demonstrating regional consistency and support. For that reason, PRTPO may support multiple members competing for the same state- or national-level funding program.

Procedures

The aim of this policy is to expedite the letter of support process by providing clarity up front as to how PRTPO determines project support and the means of obtaining a letter. These procedures describe the process for obtaining a PRTPO letter of support by a voting member.

1. **PRTPO Member Request for Own Project**
   These procedures apply to any voting PRTPO member requesting a letter of support for their own organization's project.
   a. PRTPO member representative submits a request to the PRTPO Coordinator for a letter of support. Essential information in the request includes project title; project description; intended project benefits; brief explanation of project consistency with the Regional Transportation Plan or Human Services Transportation Plan; reference to any adopted plan, document, or process affording an opportunity to comment on the project or need it is addressing; the specific grant and addressee for the opportunity being pursued; and the deadline for receiving the letter of support. The member may include a draft letter with the request conveying this information. The request and information can be submitted via email.
   b. PRTPO Coordinator develops a draft letter of support and sends it to the PRTPO Chair for review, edit, and approval.
   c. Once approved by the Chair, the PRTPO Coordinator will execute and finalize the letter on behalf of the Chair and send a pdf to the member for inclusion in the application packet.

2. **PRTPO Member Request for a Non-Member's Project**
   These procedures apply to any voting PRTPO member requesting a letter of support for a non-member's project on which they are an active partner or are an intentional direct beneficiary identified by the applicant.
   a. Requests should include all information in 1.a., above, but also indicate the Lead Applicant and relationship to the Member, describe the role of the Member in the project, and any intended project benefits that will accrue to the Member's community from this project.
      (i) <u>Non-Member Applicants for Consolidated Grants</u>. When the Lead Applicant is a recognized non-profit or other human services transportation provider

applying for statewide Consolidated Grants, the PRTPO member should reference its relationship and coordination with the service provider and then direct the service provider to submit the rest of the information needed for a letter of support to the PRTPO Coordinator. Service providers participating in regular updates of PRTPO's Human Services Transportation Plan have demonstrated coordination with the region's transit agencies and collaborated with PRTPO members in the planning process. PRTPO reviews all projects submitted from this region for Consolidated Grants funding at a stage in the statewide evaluation process.

b. PRTPO Coordinator develops a draft letter of support and sends it to the PRTPO Chair for review, edit, and approval.

c. Once approved by the Chair, the PRTPO Coordinator will execute and finalize the letter and send a pdf to the Lead Applicant with a cc: to the PRTPO member requesting the support letter where appropriate.

Nothing in this policy precludes the PRTPO Executive Board from considering requests for letters of support directly from non-members, but those requests must go through the regular Executive Board review and approval process. That process typically takes a little more than two months to complete within the Board's established schedule and review procedures.

Record of Submittals

The PRTPO Coordinator will include as Informational Attachments to the Executive Board agenda packets a pdf copy of all letters of support submitted since the previous Board meeting.

RTPO Statutory Requirements

Chapter Listing | RCW Dispositions

Chapter 47.80 RCW

REGIONAL TRANSPORTATION PLANNING ORGANIZATIONS

Sections

47.80.010	Findings—Declaration.
47.80.011	Legislative intent.
47.80.020	Regional transportation planning organizations authorized.
47.80.023	Duties.
47.80.026	Comprehensive plans, transportation guidelines, and principles.
47.80.030	Regional transportation plan—Contents, review, use.
47.80.040	Transportation policy boards.
47.80.050	Allocation of regional transportation planning funds—Eligibility—Federally recognized tribes, voting membership.
47.80.060	Executive board membership.
47.80.070	Statewide consistency.
47.80.080	Majority vote on state matters.
47.80.090	Regional transportation planning organizations—Electric vehicle infrastructure.
47.80.902	Captions not part of law—1994 c 158.
47.80.904	Effective date—1994 c 158.

RCW 47.80.010

Findings—Declaration.

The legislature finds that while the transportation system in Washington is owned and operated by numerous public jurisdictions, it should function as one interconnected and coordinated system. Transportation planning, at all jurisdictional levels, should be coordinated with local comprehensive plans. Further, local jurisdictions and the state should cooperate to achieve both statewide and local transportation goals. To facilitate this coordination and cooperation among state and local jurisdictions, the legislature declares it to be in the state's interest to establish a coordinated planning program for regional transportation systems and facilities throughout the state.

[1990 1st ex.s. c 17 § 53.]

RCW 47.80.011

Legislative intent.

The legislature recognizes that recent legislative enactments have significantly added to the complexity of and to the potential for benefits from integrated transportation and comprehensive planning and that there is currently a unique opportunity for integration of local comprehensive plans and regional goals with state and local transportation programs. Further, approaches to transportation demand

management initiatives and local and state transportation funding can be better coordinated to insure an efficient, effective transportation system that insures mobility and accessibility, and addresses community needs.

The legislature further finds that transportation and land use share a critical relationship that policymakers can better utilize to address regional strategies.

Prudent and cost-effective investment by the state and by local governments in highway facilities, local streets and arterials, rail facilities, marine facilities, nonmotorized transportation facilities and systems, public transit systems, transportation system management, transportation demand management, and the development of high capacity transit systems can help to effectively address mobility needs. Such investment can also enhance local and state objectives for effective comprehensive planning, economic development strategies, and clean air policies.

The legislature finds that addressing public initiatives regarding transportation and comprehensive planning necessitates an innovative approach. Improved integration between transportation and comprehensive planning among public institutions, particularly in the state's largest metropolitan areas is considered by the state to be imperative, and to have significant benefit to the citizens of Washington.

[**1994 c 158 § 1.**]

RCW 47.80.020

Regional transportation planning organizations authorized.

The legislature hereby authorizes creation of regional transportation planning organizations within the state. Each regional transportation planning organization shall be formed through the voluntary association of local governments within a county, or within geographically contiguous counties. Each organization shall:

(1) Encompass at least one complete county;

(2)(a) Have a population of at least one hundred thousand, (b) have a population of at least seventy-five thousand and contain a Washington state ferries terminal, (c) have a population of at least forty thousand and cover a geographic area of at least five thousand square miles, or (d) contain a minimum of three counties; and

(3) Have as members all counties within the region, and at least sixty percent of the cities and towns within the region representing a minimum of seventy-five percent of the cities' and towns' population.

The state department of transportation must verify that each regional transportation planning organization conforms with the requirements of this section.

In urbanized areas, the regional transportation planning organization is the same as the metropolitan planning organization designated for federal transportation planning purposes.

[**2017 c 68 § 1; 2016 c 27 § 1; 1990 1st ex.s. c 17 § 54.**]

NOTES:

Effective date—2016 c 27: "This act takes effect July 1, 2016." [**2016 c 27 § 2.**]

RCW 47.80.023

Duties.

Each regional transportation planning organization shall have the following duties:

(1) Prepare and periodically update a transportation strategy for the region. The strategy shall address alternative transportation modes and transportation demand management measures in regional corridors and shall recommend preferred transportation policies to implement adopted growth strategies. The strategy shall serve as a guide in preparation of the regional transportation plan.

(2) Prepare a regional transportation plan as set forth in RCW 47.80.030 that is consistent with countywide planning policies if such have been adopted pursuant to chapter 36.70A RCW, with county, city, and town comprehensive plans, and state transportation plans.

(3) Certify by December 31, 1996, that the transportation elements of comprehensive plans adopted by counties, cities, and towns within the region reflect the guidelines and principles developed pursuant to RCW 47.80.026, are consistent with the adopted regional transportation plan, and, where appropriate, conform with the requirements of RCW 36.70A.070.

(4) Where appropriate, certify that countywide planning policies adopted under RCW 36.70A.210 and the adopted regional transportation plan are consistent.

(5) Develop, in cooperation with the department of transportation, operators of public transportation services and local governments within the region, a six-year regional transportation improvement program which proposes regionally significant transportation projects and programs and transportation demand management measures. The regional transportation improvement program shall be based on the programs, projects, and transportation demand management measures of regional significance as identified by transit agencies, cities, and counties pursuant to RCW 35.58.2795, 35.77.010, and 36.81.121, respectively, and any recommended programs or projects identified by the agency council on coordinated transportation, as provided in *chapter 47.06B RCW, that advance special needs coordinated transportation as defined in *RCW 47.06B.012. The program shall include a priority list of projects and programs, project segments and programs, transportation demand management measures, and a specific financial plan that demonstrates how the transportation improvement program can be funded. The program shall be updated at least every two years for the ensuing six-year period.

(6) Include specific opportunities and projects to advance special needs coordinated transportation, as defined in *RCW 47.06B.012, in the coordinated transit-human services transportation plan, after providing opportunity for public comment.

(7) Designate a lead planning agency to coordinate preparation of the regional transportation plan and carry out the other responsibilities of the organization. The lead planning agency may be a regional organization, a component county, city, or town agency, or the appropriate Washington state department of transportation district office.

(8) Review level of service methodologies used by cities and counties planning under chapter 36.70A RCW to promote a consistent regional evaluation of transportation facilities and corridors.

(9) Work with cities, counties, transit agencies, the department of transportation, and others to develop level of service standards or alternative transportation performance measures.

(10) Submit to the agency council on coordinated transportation, as provided in *chapter 47.06B RCW, beginning on July 1, 2007, and every four years thereafter, an updated plan that includes the elements identified by the council. Each regional transportation planning organization must submit to the council every two years a prioritized regional human service and transportation project list.

[2009 c 515 § 15; 2007 c 421 § 5; 1998 c 171 § 8; 1994 c 158 § 2.]

NOTES:

***Reviser's note:** Chapter **47.06B** RCW was repealed by **2011 c 60 § 51.**

RCW 47.80.026

Comprehensive plans, transportation guidelines, and principles.

Each regional transportation planning organization, with cooperation from component cities, towns, and counties, shall establish guidelines and principles by July 1, 1995, that provide specific direction for the development and evaluation of the transportation elements of comprehensive plans, where such plans exist, and to assure that state, regional, and local goals for the development of transportation systems are met. These guidelines and principles shall address at a minimum the relationship between transportation systems and the following factors: Concentration of economic activity, residential density, development corridors and urban design that, where appropriate, supports high capacity transit, freight transportation and port access, development patterns that promote pedestrian and nonmotorized transportation, circulation systems, access to regional systems, effective and efficient highway systems, the ability of transportation facilities and programs to retain existing and attract new jobs and private investment and to accommodate growth in demand, transportation demand management, joint and mixed use developments, present and future railroad right-of-way corridor utilization, and intermodal connections.

Examples shall be published by the organization to assist local governments in interpreting and explaining the requirements of this section.

[**1994 c 158 § 3.**]

RCW 47.80.030

Regional transportation plan—Contents, review, use.

(1) Each regional transportation planning organization shall develop in cooperation with the department of transportation, providers of public transportation and high capacity transportation, ports, and local governments within the region, adopt, and periodically update a regional transportation plan that:

(a) Is based on a least cost planning methodology that identifies the most cost-effective facilities, services, and programs;

(b) Identifies existing or planned transportation facilities, services, and programs, including but not limited to major roadways including state highways and regional arterials, transit and nonmotorized services and facilities, multimodal and intermodal facilities, marine ports and airports, railroads, and noncapital programs including transportation demand management that should function as an integrated regional transportation system, giving emphasis to those facilities, services, and programs that exhibit one or more of the following characteristics:

(i) Crosses member county lines;

(ii) Is or will be used by a significant number of people who live or work outside the county in which the facility, service, or project is located;

(iii) Significant impacts are expected to be felt in more than one county;

(iv) Potentially adverse impacts of the facility, service, program, or project can be better avoided or mitigated through adherence to regional policies;

(v) Transportation needs addressed by a project have been identified by the regional transportation planning process and the remedy is deemed to have regional significance; and

(vi) Provides for system continuity;

(c) Establishes level of service standards for state highways and state ferry routes, with the exception of transportation facilities of statewide significance as defined in RCW **47.06.140**. These regionally established level of service standards for state highways and state ferries shall be developed jointly with the department of transportation, to encourage consistency across jurisdictions. In establishing level of service standards for state highways and state ferries, consideration shall be given for the necessary balance between providing for the free interjurisdictional movement of people and goods and the needs of local commuters using state facilities;

(d) Includes a financial plan demonstrating how the regional transportation plan can be implemented, indicating resources from public and private sources that are reasonably expected to be made available to carry out the plan, and recommending any innovative financing techniques to finance needed facilities, services, and programs;

(e) Assesses regional development patterns, capital investment and other measures necessary to:

(i) Ensure the preservation of the existing regional transportation system, including requirements for operational improvements, resurfacing, restoration, and rehabilitation of existing and future major roadways, as well as operations, maintenance, modernization, and rehabilitation of existing and future transit, railroad systems and corridors, and nonmotorized facilities; and

(ii) Make the most efficient use of existing transportation facilities to relieve vehicular congestion and maximize the mobility of people and goods;

(f) Sets forth a proposed regional transportation approach, including capital investments, service improvements, programs, and transportation demand management measures to guide the development of the integrated, multimodal regional transportation system. For regional growth centers, the approach must address transportation concurrency strategies required under RCW **36.70A.070** and include a measurement of vehicle level of service for off-peak periods and total multimodal capacity for peak periods; and

(g) Where appropriate, sets forth the relationship of high capacity transportation providers and other public transit providers with regard to responsibility for, and the coordination between, services and facilities.

(2) The organization shall review the regional transportation plan biennially for currency and forward the adopted plan along with documentation of the biennial review to the state department of transportation.

(3) All transportation projects, programs, and transportation demand management measures within the region that have an impact upon regional facilities or services must be consistent with the plan and with the adopted regional growth and transportation strategies.

[**2005 c 328 § 2; 1998 c 171 § 9; 1994 c 158 § 4; 1990 1st ex.s. c 17 § 55.**]

RCW 47.80.040

Transportation policy boards.

Each regional transportation planning organization shall create a transportation policy board. Transportation policy boards shall provide policy advice to the regional transportation planning organization and shall allow representatives of major employers within the region, the department of transportation, transit districts, port districts, and member cities, towns, and counties within the region to participate in policy making. Any members of the house of representatives or the state senate whose districts are wholly or partly within the boundaries of the regional transportation planning organization are

considered ex officio, nonvoting policy board members of the regional transportation planning organization. This does not preclude legislators from becoming full-time, voting board members.

[**2003 c 351 § 1; 1990 1st ex.s. c 17 § 56.**]

RCW 47.80.050

Allocation of regional transportation planning funds—Eligibility—Federally recognized tribes, voting membership.

(1) Biennial appropriations to the department of transportation to carry out the regional transportation planning program shall set forth the amounts to be allocated as follows:

(a) A base amount per county for each county within each regional transportation planning organization, to be distributed to the lead planning agency;

(b) An amount to be distributed to each lead planning agency on a per capita basis; and

(c) An amount to be administered by the department of transportation as a discretionary grant program for special regional planning projects, including grants to allow counties which have significant transportation interests in common with an adjoining region to also participate in that region's planning efforts.

(2) In order for a regional transportation planning organization to be eligible to receive state funds that are appropriated for regional transportation planning organizations, a regional transportation planning organization must provide a reasonable opportunity for voting membership to federally recognized tribes that hold reservation or trust lands within the planning area of the regional transportation planning organization. Any federally recognized tribe that holds reservation or trust land within the planning area of a regional transportation planning organization and does not have voting membership in the regional transportation planning organization must be offered voting membership in the regional transportation planning organization every two years or when the composition of the board of the regional transportation planning organization is modified in an interlocal agreement.

[**2019 c 118 § 1; 1990 1st ex.s. c 17 § 57.**]

NOTES:

Effective date—2019 c 118: "This act takes effect August 1, 2019." [**2019 c 118 § 2.**]

RCW 47.80.060

Executive board membership.

In order to qualify for state planning funds available to regional transportation planning organizations, the regional transportation planning organizations containing any county with a population in excess of one million shall provide voting membership on its executive board to the state transportation commission, the state department of transportation, the four largest public port districts within the region as determined by gross operating revenues, any incorporated principal city of a metropolitan statistical area within the region, as designated by the United States census bureau, and any incorporated city within the region with a population in excess of eighty thousand. It shall further

assure that at least fifty percent of the county and city local elected officials who serve on the executive board also serve on transit agency boards or on a regional transit authority.

[**2007 c 511 § 1; 2005 c 334 § 1; 1992 c 101 § 31.**]

NOTES:

Section headings not part of law—Severability—Effective date—1992 c 101: See RCW **81.112.900** through **81.112.902**.

RCW 47.80.070

Statewide consistency.

In order to ensure statewide consistency in the regional transportation planning process, the state department of transportation, in conformance with chapter **34.05** RCW, shall:

(1) In cooperation with regional transportation planning organizations, establish minimum standards for development of a regional transportation plan;

(2) Facilitate coordination between regional transportation planning organizations; and

(3) Through the regional transportation planning process, and through state planning efforts as required by RCW **47.01.071**, identify and jointly plan improvements and strategies within those corridors important to moving people and goods on a regional or statewide basis.

[**1994 c 158 § 5.**]

RCW 47.80.080

Majority vote on state matters.

When voting on matters solely affecting Washington state, a regional transportation planning organization must obtain a majority vote of the Washington residents serving as members of the regional transportation planning organization before a matter may be adopted.

[**2003 c 351 § 2.**]

RCW 47.80.090

Regional transportation planning organizations—Electric vehicle infrastructure.

(1) A regional transportation planning organization containing any county with a population in excess of one million in collaboration with representatives from the department of ecology, the department of commerce, local governments, and the office of regulatory assistance must seek federal or private funding for the planning for, deployment of, or regulations concerning electric vehicle infrastructure. These efforts should include:

(a) Development of short-term and long-term plans outlining how state, regional, and local government construction may include electric vehicle infrastructure in publicly available off-street parking and government fleet vehicle parking, including what ratios of charge spots to parking may be appropriate based on location or type of facility or building;

(b) Consultations with the state building code council and the department of labor and industries to coordinate the plans with state standards for new residential, commercial, and industrial buildings to ensure that the appropriate electric circuitry is installed to support electric vehicle infrastructure;

(c) Consultation with the workforce development council and the student achievement council to ensure the development of appropriate educational and training opportunities for citizens of the state in support of the transition of some portion of vehicular transportation from combustion to electric vehicles;

(d) Development of an implementation plan for counties with a population greater than five hundred thousand with the goal of having public and private parking spaces, in the aggregate, be ten percent electric vehicle ready by December 31, 2018; and

(e) Development of model ordinances and guidance for local governments for siting and installing electric vehicle infrastructure, in particular battery charging stations, and appropriate handling, recycling, and storage of electric vehicle batteries and equipment.

(2) These plans and any recommendations developed as a result of the consultations required by this section must be submitted to the legislature by December 31, 2010, or as soon as reasonably practicable after the securing of any federal or private funding. Priority will be given to the activities in subsection (1)(e) of this section and any ordinances or guidance that is developed will be submitted to the legislature, the department of commerce, and affected local governments prior to December 31, 2010, if completed.

(3) The definitions in this subsection apply throughout this section unless the context clearly requires otherwise.

(a) "Battery charging station" means an electrical component assembly or cluster of component assemblies designed specifically to charge batteries within electric vehicles, which meet or exceed any standards, codes, and regulations set forth by chapter **19.28** RCW and consistent with rules adopted under RCW **19.27.540**.

(b) "Battery exchange station" means a fully automated facility that will enable an electric vehicle with a swappable battery to enter a drive lane and exchange the depleted battery with a fully charged battery through a fully automated process, which meets or exceeds any standards, codes, and regulations set forth by chapter **19.28** RCW and consistent with rules adopted under RCW **19.27.540**.

(c) "Electric vehicle infrastructure" means structures, machinery, and equipment necessary and integral to support an electric vehicle, including battery charging stations, rapid charging stations, and battery exchange stations.

(d) "Rapid charging station" means an industrial grade electrical outlet that allows for faster recharging of electric vehicle batteries through higher power levels, which meets or exceeds any standards, codes, and regulations set forth by chapter **19.28** RCW and consistent with rules adopted under RCW **19.27.540**.

[**2012 c 229 § 592; 2009 c 459 § 2.**]

NOTES:

Effective date—2012 c 229 §§ 101, 117, 401, 402, 501 through 594, 601 through 609, 701 through 708, 801 through 821, 902, and 904: See note following RCW **28B.77.005**.

Finding—Purpose—2009 c 459: "The legislature finds the development of electric vehicle infrastructure to be a critical step in creating jobs, fostering economic growth, reducing greenhouse gas emissions, reducing our reliance on foreign fuels, and reducing the pollution of Puget Sound attributable

to the operation of petroleum-based vehicles on streets and highways. Limited driving distance between battery charges is a fundamental disadvantage and obstacle to broad consumer adoption of vehicles powered by electricity. In order to eliminate this fundamental disadvantage and dramatically increase consumer acceptance and usage of electric vehicles, it is essential that an infrastructure of convenient electric vehicle charging opportunities be developed. The purpose of this act is to encourage the transition to electric vehicle use and to expedite the establishment of a convenient, cost-effective, electric vehicle infrastructure that such a transition necessitates. The state's success in encouraging this transition will serve as an economic stimulus to the creation of short-term and long-term jobs as the entire automobile industry and its associated direct and indirect jobs transform over time from combustion to electric vehicles." [**2009 c 459 § 1.**]

RCW 47.80.902

Captions not part of law—1994 c 158.

Captions used in this act do not constitute any part of the law.

[**1994 c 158 § 11.**]

RCW 47.80.904

Effective date—1994 c 158.

This act shall take effect July 1, 1994.

[**1994 c 158 § 13.**]

Chapter Listing

Chapter 468-86 WAC

Last Update: 4/15/97

RTPO PLANNING STANDARDS AND GUIDELINES

WAC Sections

PART ONE
PURPOSE/AUTHORITY

468-86-010 Authority.
468-86-020 Purpose/intent.

PART TWO
GENERAL REQUIREMENTS

468-86-030 Definitions.
468-86-040 Determining the region.
468-86-050 Establishing the organization.
468-86-060 Relationship to MPOs.
468-86-070 Designation procedures.

PART THREE
REGIONAL TRANSPORTATION PLAN

468-86-080 Least-cost planning methodology.
468-86-090 Regional transportation goals and objectives.
468-86-100 Regional transportation strategy.
468-86-110 Needs, deficiencies, data requirements, and coordinated regional transportation and land use assumptions.
468-86-120 Financial component.
468-86-130 Proposed future transportation network.
468-86-140 High capacity transit and public transportation interrelationships.

PART FOUR
CERTIFICATION

468-86-150 Certification.

PART FIVE
TRANSPORTATION IMPROVEMENT PROGRAM

468-86-160 Regional transportation improvement program.

468-86-010
Authority.

The regional transportation planning program was authorized by the 1990 legislature as part of the state's Growth Management Act. The program is contained in chapter **47.80** RCW, with funding appropriations made as part of the Department of Transportation Appropriations Act.

[Statutory Authority: RCW **47.80.070** and SHB 1928, Section 5. WSR 97-09-046 (Order 169), § 468-86-010, filed 4/15/97, effective 5/16/97.]

468-86-020
Purpose/intent.

(1) The regional transportation planning program creates a formal mechanism for local governments and the state to coordinate transportation planning for regional transportation facilities. The act authorized the creation of regional transportation planning organizations (RTPO) by local governments to coordinate transportation planning among jurisdictions and develop a regional transportation plan. The regional transportation planning program is available to all counties and cities statewide (RCW **47.80.020**).

(2) The legislature has authorized a grant program to fund this work. The department has the authority to administer this grant program, and to develop in cooperation with the RTPOs:

(a) Minimum planning standards for the development of a regional transportation plan;

(b) The RTPO regional transportation improvement program;

(c) Planning guidelines and principles;

(d) Certification standards for the transportation portion of local comprehensive plans and county-wide planning policies;

(e) The adoption of LOS standards on state transportation facilities; and

(f) RTPO regional transportation strategies.

(3) The purpose of the minimum planning standards is to guide RTPOs in the use of the regional transportation planning grants, and in the development of planning products under the program. Work proposed by each regional transportation planning organization shall be included in a work program that demonstrates adherence to the planning standards within this chapter. The intent of the department is to provide guidance that is sufficient to ensure a minimum level of consistency across the state, while providing flexibility for regions to meet specific mobility needs.

(4) The department will achieve this purpose through the establishment of these rules and through the cooperative development and maintenance of a set of RTPO planning standards and guidelines. Copies of these standards and guidelines will be available through the department's transportation planning office.

[Statutory Authority: RCW **47.80.070** and SHB 1928, Section 5. WSR 97-09-046 (Order 169), § 468-86-020, filed 4/15/97, effective 5/16/97.]

468-86-030
Definitions.

"Consistency" means that no feature of a plan or regulation is incompatible with any other feature of a plan or regulation. Consistency is indicative of a capacity for orderly integration or operation with other elements in a system.

"Department" means the department of transportation (WSDOT).

"Least cost planning" means a process of comparing direct and indirect costs of demand and supply options to meet transportation goals and/or policies where the intent of the process is to identify the most cost-effective mix of options.

"Level of service" means an established minimum capacity for both transit and regional arterials that must be provided per unit of demand or other appropriate measure of need.

"Organization" means regional transportation planning organization (RTPO).

"Region" means the area that includes the local jurisdictions that comprise the regional transportation planning organization.

"Urbanized area" means those areas designated as such by the U.S. Bureau of the Census.

"Urban growth areas" means those areas designated by a county pursuant to RCW **36.70A.110**.

[Statutory Authority: RCW **47.80.070** and SHB 1928, Section 5. WSR 97-09-046 (Order 169), § 468-86-030, filed 4/15/97, effective 5/16/97.]

468-86-040
Determining the region.

Local governments should decide the geographic extent and composition of their region. The region should reflect common transportation concerns and a willingness among the local governments to work together in a cooperative planning process.

[Statutory Authority: RCW **47.80.070** and SHB 1928, Section 5. WSR 97-09-046 (Order 169), § 468-86-040, filed 4/15/97, effective 5/16/97.]

468-86-050
Establishing the organization.

(1) A regional transportation planning organization is a voluntary association of local governments within the region. It shall be a formal organization formed through an interlocal agreement that establishes the organization, defines duties and relationships, and includes a transportation policy board. The establishment of a technical advisory committee (TAC) is recommended. The RTPO must determine its own structure to ensure equitable and acceptable representation by member governments. Regions are encouraged to seek Native American tribal involvement.

[Statutory Authority: RCW **47.80.070** and SHB 1928, Section 5. WSR 97-09-046 (Order 169), § 468-86-050, filed 4/15/97, effective 5/16/97.]

468-86-060
Relationship to MPOs.

The federal government requires a regional transportation planning process in urbanized areas with over fifty thousand population. This process is carried out by metropolitan planning organizations (MPOs) that have been jointly designated by local governments and the state. The intent is that the regional transportation planning program be integrated with the metropolitan planning organization program in these urbanized areas. RCW **47.80.020** requires that RTPOs shall be the same organization as that designated as the MPO. The regional transportation planning program provides the opportunity for transportation planning in rural areas within the RTPO. The department intends to jointly administer these two programs.

[Statutory Authority: RCW **47.80.070** and SHB 1928, Section 5. WSR 97-09-046 (Order 169), § 468-86-060, filed 4/15/97, effective 5/16/97.]

468-86-070
Designation procedures.

(1) Local governments desiring participation in the regional transportation planning program must submit an RTPO designation package to WSDOT. This information is necessary for WSDOT to verify that the RTPO meets the requirements of RCW **47.80.020**. This package shall contain the following items:

(a) A description of the region;
(b) A formal designation of the RTPO, in the form of a resolution or other legal declaration;
(c) A list of all RTPO member local governments;
(d) A copy of the interlocal agreement that will govern RTPO operations;
(e) A formal designation by the RTPO of the lead planning agency; and
(f) A description of the RTPO's transportation policy board.

(2) WSDOT has the responsibility of verifying that RTPOs designated by local governments meet the state requirements. The most recent annual OFM population data will be used to verify population figures. WSDOT will review the RTPO designation package, make a finding of verification, and concur with or deny the local designation. Once verified, the RTPO may proceed in carrying out its duties and may receive regional transportation planning formula grants. If significant changes are made in the structure of the RTPO, WSDOT may request that another designation package be submitted for verification review.

[Statutory Authority: RCW **47.80.070** and SHB 1928, Section 5. WSR 97-09-046 (Order 169), § 468-86-070, filed 4/15/97, effective 5/16/97.]

468-86-080
Least-cost planning methodology.

The methodology shall consider direct and indirect costs and benefits for all reasonable options to meet planning goals and objectives. The methodology shall treat demand and supply resources on a consistent and integrated basis. The regional transportation planning organizations shall consult the guidelines set forth by the department for implementing a least-cost planning methodology. Regional transportation plans should incrementally incorporate least-cost planning methodologies as these concepts are developed. The regional transportation plan adopted after July 1, 2000, shall be based on a least-cost planning methodology appropriate to the region.

[Statutory Authority: RCW **47.80.070** and SHB 1928, Section 5. WSR 97-09-046 (Order 169), § 468-86-080, filed 4/15/97, effective 5/16/97.]

468-86-090
Regional transportation goals and objectives.

The regional transportation planning program is meant to foster an ongoing transportation planning and decision-making process that actively plans for the improvement of regional transportation systems and coordinates this process among jurisdictions. The goals and objectives of the regional transportation plan should incorporate existing transportation related county-wide planning policies or multicounty transportation related planning policies where adopted and adhere to the following principles:

(1) Build upon applicable portions of the existing local comprehensive plan and process and promote the establishment of a regional perspective into the local comprehensive plan;

(2) Encourage partnerships between federal, state, local and tribal governments, special districts, the private sector, the general public, and other interest groups during conception, technical analysis, policy development, and decision processes in developing, updating, and maintaining the regional transportation plan;

(3) Ensure early and continuous public involvement from conceptual planning through decision making;

(4) Shall be ongoing, and incorporate short and long range multimodal planning activities to address major capacity expansion and operational improvements to the regional transportation system;

(5) Use regionally coordinated, valid and consistent technical methods and data should be used in identifying and analyzing needs;

(6) Consider environmental impacts related to the development of regional transportation policies and facilities and;

(7) Address the policies regarding the coordination of transportation planning among regional jurisdictions, including the relationship between regional transportation planning, local comprehensive planning and state transportation planning.

Within these principles, regions shall develop their own ongoing planning process for the development and refinement of the regional transportation plan, and provide a forum for the discussion of regional transportation planning issues.

[Statutory Authority: RCW **47.80.070** and SHB 1928, Section 5. WSR 97-09-046 (Order 169), § 468-86-090, filed 4/15/97, effective 5/16/97.]

468-86-100
Regional transportation strategy.

Each regional transportation planning organization shall develop a regional transportation strategy. The strategy should identify alternative transportation modes within the region and recommend policies to:

(1) Address each transportation mode;

(2) Address intermodal connections between modes; and

(3) Address transportation demand management where required.

The regional transportation strategy is intended to guide development of the regional transportation plan and any periodic updates.

Adopted multicounty and county-wide planning policies and policies from local comprehensive plans that are regional in scope and regionally consistent should provide the basis for the regional transportation strategy. The regional transportation strategy should be periodically reviewed and updated as necessary to reflect changing priorities or to maintain regional consistency.

[Statutory Authority: RCW **47.80.070** and SHB 1928, Section 5. WSR 97-09-046 (Order 169), § 468-86-100, filed 4/15/97, effective 5/16/97.]

468-86-110
Needs, deficiencies, data requirements, and coordinated regional transportation and land use assumptions.

(1) The following components shall be developed and incorporated in the RTP:

(a) An inventory of existing regional transportation facilities and services, including physical, operational, and usage characteristics of the regional transportation system;

(b) An evaluation of current facilities and services, comparing current usage, and operational characteristics to level of service standards, and identification of regional transportation needs;

(c) Forecasts of future travel demand, based on the regional transportation strategy and local comprehensive plans;

(d) Identification of future regional transportation system deficiencies, comparing future travel needs for movement of people and goods to available facilities and services; and

(e) Coordinated common regional assumptions (growth, population, employment, mode split, etc.,) among local jurisdictions for the development of all transportation models to ensure consistency within the RTPO, and:

(i) These common regional assumptions shall recognize the planning requirements of the state's Growth Management Act, and;

(ii) Be consistent with population forecasts prepared by the office of financial management.

(2) **Performance monitoring.** An integral part of the regional transportation plan is monitoring the performance of the regional transportation system over time. This information is necessary to determine the success of plan implementation and the effect of the desired improvements on the performance of the regional transportation system. Each RTPO shall describe their performance monitoring system in the regional transportation plan. The performance monitoring measures shall include traffic volumes and vehicle miles of travel (VMT) at a minimum and can include, but are not limited to, travel time, speed, safety standards and other measures. Performance monitoring measures should be coordinated and measurable on a consistent basis throughout the RTPO.

(3) **Regional development patterns and investments.** The regional transportation plan shall include a general assessment of regional development patterns and investments. This analysis is intended to provide

direction and background information for updates of the regional transportation plan. The RTP updates shall be based upon a general retrospective discussion of current land use and transportation patterns and their relationship to the region's goals and objectives and elsewhere in the regional transportation plan. Current and projected development patterns and the expected magnitudes and time frame in which these developments are expected to occur should be reviewed and evaluated against the regional growth and transportation strategies. If the regional growth and transportation strategies have changed or current and projected development can be shown to be inconsistent, the plan should be updated to reflect these changes, or development policies should be updated to assure consistency and continuity of transportation and land use issues within the region. The region's interrelationships between growth and transportation should be discussed along with strategies such as access control, development of heritage corridors, and other measures designed to maintain current and proposed development patterns consistent with the regional transportation plan and the transportation and land use elements of local comprehensive plans.

[Statutory Authority: RCW **47.80.070** and SHB 1928, Section 5. WSR 97-09-046 (Order 169), § 468-86-110, filed 4/15/97, effective 5/16/97.]

468-86-120
Financial component.

The financial component shall include the following:

(1) An analysis of funding capacity including an inventory of revenue sources for regional transportation improvements, and probable funding levels available for regional transportation improvements from each source;

(2) Probable funding comparisons with identified current and future needs, including identified funding shortfalls; and

(3) If funding shortfalls are identified, an analysis of additional funding resources to make up the shortfall, or a reassessment of the regional transportation strategies, at a minimum, to ensure that transportation needs fall within probable funding levels.

[Statutory Authority: RCW **47.80.070** and SHB 1928, Section 5. WSR 97-09-046 (Order 169), § 468-86-120, filed 4/15/97, effective 5/16/97.]

468-86-130
Proposed future transportation network.

Based upon the identified needs and probable funding levels within the region, the proposed future transportation network defines specific facility or service improvements, transportation system management strategies, and demand management strategies proposed for implementation on the regional transportation system. The plan shall identify priority levels for these improvements to guide local jurisdictions and the state in implementation and development of the regional transportation improvement program.

[Statutory Authority: RCW **47.80.070** and SHB 1928, Section 5. WSR 97-09-046 (Order 169), § 468-86-130, filed 4/15/97, effective 5/16/97.]

468-86-140
High capacity transit and public transportation interrelationships.

Within those RTPOs where there is an existing or proposed high capacity transit system, the regional transportation plan shall discuss the relationship between the high capacity transit system and conventional

public transit system. This could include policies to maintain coordinated arrivals and departures of interconnecting routes, coordination with other multimodal transportation centers, and other strategies targeted at improving these intermodal relationships over time.

[Statutory Authority: RCW **47.80.070** and SHB 1928, Section 5. WSR 97-09-046 (Order 169), § 468-86-140, filed 4/15/97, effective 5/16/97.]

468-86-150
Certification.

(1) By December 31, 1996, each RTPO shall certify, that the transportation element of all comprehensive plans for cities and counties planning under the Growth Management Act:

(a) Reflect the transportation guidelines and principles established in the regional transportation plan;

(b) Are consistent with the adopted regional transportation plan; and

(c) Conform with the requirements of RCW **36.70A.070**.

(2) Each RTPO shall also certify that county-wide planning policies adopted under RCW **36.70A.210** and the adopted regional transportation plan are consistent.

(3) Regions shall cooperatively define and establish measures and processes to determine regional consistency with the adopted regional transportation plan.

[Statutory Authority: RCW **47.80.070** and SHB 1928, Section 5. WSR 97-09-046 (Order 169), § 468-86-150, filed 4/15/97, effective 5/16/97.]

468-86-160
Regional transportation improvement program.

(1) Each RTPO shall compile a regional transportation improvement program (TIP) at least once every two years. The regional TIP shall:

(a) Be developed on a cooperative basis by local government agencies, public transit agencies, and the department of transportation within each region;

(b) Consist of a list of regionally significant transportation projects and programs including projects proposed for construction and transportation demand management measures proposed to be implemented during each year for the next six-year period;

(c) Consist of regionally significant projects included in the local six-year transit development plans and six-year comprehensive transportation programs required by RCW **35.58.2795**, **35.77.010**, and **36.81.121** for transit agencies, cities, towns, and counties;

(d) Include all proposed WSDOT projects in the region;

(e) Include only projects consistent with the regional transportation plan;

(f) Include a financial section outlining:

(i) Sources of funding reasonably expected to be received for each year of the ensuing three-year period; and

(ii) All assumptions and explanations supporting the expected levels of funding consistent with information included in the financial component of the regional transportation plan.

(2) The six-year regional TIP developed by each RTPO is intended for use as a planning document and shall be available at the lead planning agency office of the RTPO.

[Statutory Authority: RCW **47.80.070** and SHB 1928, Section 5. WSR 97-09-046 (Order 169), § 468-86-160, filed 4/15/97, effective 5/16/97.]

Unified Planning Work Program

PRTPO Core Documents

PENINSULA RTPO UNIFIED PLANNING WORK PROGRAM

STATE FISCAL YEAR 2026-2027
(July 1, 2025 – June 30, 2027)

APPROVED BY THE PRTPO EXECUTIVE BOARD
June 20, 2025

PENINSULA REGIONAL TRANSPORTATION PLANNING ORGANIZATION

RESOLUTION 03-2025

Approving the SFY 2026-2027 Unified Planning Work Program for the Peninsula Region

Recitals

WHEREAS, the Peninsula Regional Transportation Planning Organization (PRTPO) is the designated Regional Transportation Planning Organization (RTPO) for the Peninsula region and is in good standing with the Washington State Department of Transportation (WSDOT) in its agreements and certifications; and

WHEREAS, WSDOT requires a Unified Planning Work Program (UPWP) that describes what work will be accomplished with designated state RTPO planning funds prior to use of those funds for regional planning purposes; and

WHEREAS, the PRTPO is responsible for developing and approving a UPWP for the Peninsula region; and

WHEREAS, the SFY 2026-2027 UPWP for the Peninsula Region addresses state compliance requirements for PRTPO and other planning activities with the associated budget to support those activities.

NOW, THEREFORE, BE IT RESOLVED BY THE EXECUTIVE BOARD OF THE PENINSULA REGIONAL TRANSPORTATION PLANNING ORGANIZATION:

THAT the scope and budget of the Unified Planning Work Program for SFY 2026-2027 be approved as per the attached document with the understanding that minor changes in work activity or budget may be made with Board approval as long as it does not increase the work program budget;

THAT the Chair is authorized to sign the SFY 2026-2027 WSDOT GCC 1189 agreement authorizing state funding for the UPWP; and

THAT the Lead Planning Agency and Lead Fiscal Agency are authorized to file the necessary agreements, execute contracts with the WSDOT, and administer the work program on behalf of PRTPO.

APPROVED, this 20th day of June 2025.

ATTEST:

Lindsey Schromen-Wawrin, Chair

ATTEST:

Ben Thomas, Vice-Chair

Contents

BACKGROUND **1**
Regional Transportation Planning Organization Responsibilities 1
State Emphasis Areas 2
UPWP Development Process 3
Description of the Region 4
Regional Transportation Planning Organization Structure 5
Lobbying Activities 5
PRTPO SFY 2026-2027 WORK PROGRAM **6**
SFY 2026-2027 UPWP Financial Summary 6
Work Element 1 - Program Administration 7
Work Element 2 – Transportation Planning 9
Work Element 3 – Regional TIP 12
Work Element 4 – Board-Directed Activities in SFY 2026-2027 13
Other Planning Activities within the Peninsula Region 14
Appendix A: SFY 2026-2027 Unfunded Needs **15**
Appendix B: PRTPO Members **18**

PRTPO 2025 Officers

Lindsey Schromen-Wawrin, Chair
City of Port Angeles

Ben Thomas, Vice-Chair
Port Townsend

Gary Anderson, Secretary
Port of Bremerton

www.PRTPO.org

BACKGROUND

The Unified Planning Work Program (UPWP) describes how state funds will be used for regional transportation planning purposes. As the Regional Transportation Planning Organization (RTPO), Peninsula RTPO receives state funds to support a continuous, cooperative, and comprehensive regional transportation planning process across the four-county Peninsula region. This section describes state laws that govern the activities of RTPOs and provides a brief overview of the region. The next section describes the work PRTPO intends to accomplish in SFY 2026 and 2027.

Regional Transportation Planning Organization Responsibilities

RTPOs were established in 1990 as part of a new statewide focus at that time on coordinated planning and growth management. Regional transportation planning, coordinated with local land use and transportation planning and decision-making, is an important tenet of the Growth Management Act. The Legislature directly appropriates funding for RTPOs to carry out the regional transportation planning program.

Statutory requirements for RTPOs are found in RCW 47.80 and WAC 468.86. Those provisions establish clear roles for Regional Transportation Planning Organizations which are carried out in the work programs they conduct:

- Develop and maintain a minimum 20-year regional transportation plan that reflects locally adopted land use plans and growth strategies, and which considers all modes of travel and all system users. The long-range plan must be consistent with statewide transportation goals in RCW 47.04.280. It must include strategies for achieving the plan's vision and goals and identify funding resources to carry out the recommended strategies.

- Develop and maintain a Coordinated Human Services Transportation Plan that supports mobility needs of the region's population that have special transportation needs. This is updated every four years and serves as the foundation for Consolidated Grants funding recommendations.

- Ensure consistency between local comprehensive plans and the regional transportation plan, and between the regional plan and countywide planning policies. This includes consistency between local, regional, and state level of service standards. It builds on and strengthens on-going coordination and collaboration between the region's transportation partners.

- Produce a six-year Regional Transportation Improvement Program (RTIP) based on those developed by local jurisdictions, transit agencies, and WSDOT.

- Identify projects to receive Transportation Alternatives program funding and prioritize Consolidated Grants funding candidates that support coordinated human transportation services.

- Collaborate with local, regional, state, federal, and tribal partners as appropriate to support efforts that benefit the regional and statewide multimodal transportation system.

- Create opportunities for public education and engagement in developing and carrying out a regional transportation program.

- Ensure coordination and cooperation with Indian tribes.

It is up to each RTPO to determine the right approach and balance of activities to fulfill its requirements in ways that make sense for their region, budget, and circumstances.

State Emphasis Areas

In addition to statutory requirements, PRTPO's work program includes annual emphasis areas identified by WSDOT. These include opportunities to participate in statewide planning activities WSDOT will undertake over the next biennium that may be of interest to PRTPO and with potential benefit to the region and its members.

WSDOT requests that RTPOs allocate resources for the following activities this biennium:

- ☐ Support WSDOT HQ in its review of RCW 47.80 requirements
- ☐ Make public documents available online *(complete and on-going)*
- ☐ Support WSDOT in carrying out HEAL Act requirements
- ☐ Support local Comprehensive Plan update processes
- ☐ Support WSDOT in scoping an update to the Statewide Multimodal Transportation Plan
- ☐ Support WSDOT Active Transportation Planning Division activities where applicable
- ☐ Support WSDOT Public Transportation Division's update to the Statewide Public Transportation Plan
- ☐ Support WSDOT Rail, Freight, and Ports Division planning activities where applicable
- ☐ Support WSDOT updates to the Federal Functional Classification System
- ☐ Support WSDOT Olympic Region in compiling data for its Transportation Asset Management Plan reporting

PRTPO will participate in these processes as appropriate given the relevance of activities to PRTPO's work program and the organization's budget and staffing capacity. The Executive Board will determine participation as planning opportunities present themselves.

UPWP Development Process

The UPWP development and annual amendment process begins in the 3rd quarter of the state fiscal year with published guidance from WSDOT. PRTPO then develops its UPWP through a collaborative process involving its Executive Committee and Executive Board, Lead Planning Agency and Lead Fiscal Agent, WSDOT Tribal and Regional Integrated Planning Office, and WSDOT Olympic Region.

Schedule and major milestones for PRTPO's SFY 2026-2027 UPWP development:

Task or Milestone	Date
Executive Board Kick-off of SFY 2026-2027 UPWP	February 21, 2025
Executive Board Review of Draft UPWP	April 18, 2025
WSDOT Review of Draft UPWP	April 22, 2025
Executive Board Adoption of SFY 2026-2027 UPWP	June 20, 2025

UPWP Amendment Process:
PRTPO's UPWP Development policy stipulates that the two-year UPWP will be amended midway through the biennium, to recalibrate the budget for Year 2 of the biennium.

An amendment to the adopted UPWP is also warranted when there is a substantive change to the budgeted work to be accomplished. There are two principal reasons why the UPWP may be amended outside of the mid-biennium update.

a. A substantial redirection of the work program is needed within the existing budget to respond to factors that were not anticipated in the current work program, and which should not wait for a subsequent UPWP update or amendment cycle to proceed.
b. PRTPO receives an increase in work program funding for additional activities within the current SFY.

In all cases, the Executive Board will consider a proposed amendment and take formal action to approve any change before forwarding the amended UPWP to WSDOT for approval.

Description of the Region

Regional transportation planning activities described in this UPWP are for the four-county Peninsula region that includes all of Clallam, Jefferson, Kitsap, and Mason Counties. The map in Figure 1 illustrates the Peninsula region with its geographic complexities and significant proximities.

Figure 1: Map of the Peninsula Region

The Peninsula region had an estimated 2020 population of 446,810 people. About 32 percent of the region's population lives in incorporated jurisdictions, with the other 68 percent living in unincorporated rural areas. The region's largest city is Bremerton (pop. 41,750); the smallest is Forks (pop. 3,680).

The Peninsula region encompasses lands of ten Indian Tribes. Five of those tribes have an active Interlocal Agreement with PRTPO: Jamestown S'Klallam Tribe, Lower Elwha Klallam Tribe, Makah Nation, Skokomish Tribe, and Squaxin Island Tribe. PRTPO regularly invites the other five to join the organization and welcomes their participation in regional planning activities where interested.

Large parts of the region are in national lands. Olympic National Park and Olympic National Forest, combined, account for 37 percent of the entire land area of the Peninsula region. Naval Base Kitsap and its numerous facilities are also located throughout Kitsap and Jefferson County.

Kitsap County is the only county in Washington formally located within two different RTPOs: the highly rural Peninsula RTPO and the highly urban Puget Sound Regional Council. This reflects the important gateway role of Kitsap County in linking the Olympic and Kitsap Peninsulas with the Seattle metropolitan area and I-5 corridor. Kitsap County connects rural communities and businesses to metropolitan opportunities and connects people in those highly urban areas to rural recreational, cultural, tourism, and environmental opportunities throughout the region.

Regional Transportation Planning Organization Structure

PRTPO is governed by a 27-member intergovernmental body comprised of four counties, nine cities, four transit agencies, four port districts, and five Indian Tribes plus WSDOT Olympic Region. PRTPO was reconstituted as an independent organization on July 1, 2019, after 29 years of administration by WSDOT Olympic Region. Appendix B lists the PRTPO member organizations with active Interlocal Agreements.

PRTPO's Executive Board is the decision-making body and is comprised of elected officials and senior staff from member organizations. It is advised on a wide range of topics by a Technical Advisory Committee. If needed it may convene an advisory Transportation Policy Board. An Executive Committee made up of the Chair, Vice-Chair, and Secretary provides direction and coordination in collaboration with the Lead Planning Agency and Fiscal Agent between the Board's bi-monthly meetings.

Kitsap Transit is the designated Lead Planning Agency for PRTPO and is responsible for delivering the regional work program as directed by the Executive Board and established in the UPWP. Kitsap Transit staff are supported in this effort by contracted staff providing PRTPO Coordinator services.

Jefferson Transit is the Fiscal Agent for PRTPO and is responsible for accounting and invoicing functions for the organization.

Lobbying Activities

PRTPO work program activities do not include lobbying. However, if any lobbying activities were to occur outside of those eligible activities conducted as a part of regular activities as described in Title 23 and Title 49 and in RCW 42.17A.635, PRTPO would file a certification and disclosure form as required by federal and state law and use local funds.

PRTPO SFY 2026-2027 WORK PROGRAM

PRTPO's Unified Planning Work Program supports an on-going and open process of collaboration and coordination that advances regional objectives. The SFY 2026-2027 UPWP is organized into four Work Elements:

1. Program Administration
2. Transportation Planning
3. Regional TIP
4. Board-Directed Activities

Each Work Element includes one or more activities and associated tasks, described in detail in the section that follows. A summary of the Work Elements and the funding budgeted to conduct that work is summarized in the table below.

SFY 2026-2027 UPWP Financial Summary

Funding Source: WSDOT
Funding Amount: $273,695 SFY 2026-2027 RTPO Funds
$85,000 SFY 2026-2027 WSDOT Funds for HSTP
Work Performed by: PRTPO Lead Planning Agency with contracted staff support and Lead Fiscal Agent, as directed by the PTPO Executive Board

SFY 2026-2027 UPWP Budget and Funding by Work Element

PRTPO Work Element	STATE 2026 RTPO Funds	STATE 2027 RTPO Funds	STATE HSTP Planning Funds	TOTAL 2026-2027 UPWP BUDGET
1. Program Administration	$100,647	$90,000		$190,647
2. Transportation Planning	$27,000	$37,648	$85,000	$149,648
3. Regional TIP	$9,200	$9,200		$18,400
4. Board-Directed Activities	$0	$0		$0
TOTAL	**$136,847**	**$136,848**	**$85,000**	**$358,695**

Work Element 1 - Program Administration

Program Administration activities provide the on-going administrative services, accounting, and program management functions that support the overall regional transportation planning program. All work is directed by the Executive Board and administered by the Executive Committee.

Program Administration Summary:

Estimated Cost:	$190,647
Funding Source:	SFY 2026-2027 RTPO Funds
Work Performed By:	PRTPO Executive Committee PRTPO Executive Board PRTPO Technical Advisory Committee Lead Planning Agency with Contract Staff Fiscal Agent

Program Administration Activities:

1.1 Organizational Support

- Biennial by-laws review *(biennial)*
- Maintain policies and procedures *(on-going)*
- Annual appointments *(annual, January-February)*
- Executive Board support – Resource Manual, new member orientations, etc *(on-going)*
- Monitoring state and federal legislation affecting PRTPO and the RTPO process, or having a regionally significant effect on its members *(on-going)*
- Distribute information and resources to members on potential transportation funding opportunities or other support *(on-going)*

Deliverables:

- Updated by-laws (if needed)
- Updated policies and procedures (if needed)
- Updated PRTPO Resource Manual (annually and as warranted)
- Other products or resources derived from PRTPO support (TBD)

1.2 Meeting Support

- All administrative, logistical, and communications aspects of meeting support for the Executive Committee, the Executive Board, and the Technical Advisory Committee *(on-going)*

Deliverables:

- Meeting agenda packets and presentation materials, meeting records

1.3 Public Information and Communications

- General public involvement and education *(on-going)*
- Respond to inquiries from the public and media *(as needed)*
- Website updates and content development, maintenance, and security *(on-going)*
- Maintain public records *(on-going)*
- Make public documents available online *(on-going)*

Deliverables:
- Website platform and content
- Correspondence
- Public Records

1.4 Work Program Management
- UPWP development and budget monitoring *(3rd quarter, with on-going monitoring)*
- UPWP Amendments *(Q4 SFY 2026 and as needed)*
- UPWP Annual Report of Performance and Expenditure *(September)*
- Work Program coordination *(on-going)*

Deliverables:
- UPWP amendments (as needed)
- SFY 2025 and SFY 2026 UPWP Annual Report of Performance and Expenditure
- SFY 2028-2029 UPWP

1.5 Accounting
- Accounting and invoicing *(on-going)*
- Audit preparation and participation *(as needed)*

Deliverables:
- Monthly invoices
- Quarterly WSDOT invoice and progress reports
- Annual program audits

1.6 Administrative Expenses
- Insurance, legal services, legal notices, software licenses, membership fees, technical services, web platform, cost recovery, audits *(annual on-going)*

Deliverables:
- Varies by expense item

1.7 Title VI Compliance
- Title VI monitoring and compliance *(on-going)*

Deliverable:
- Response to Title VI Complaints *(as needed)*

Estimated Level of Effort:

	SFY 2026	SFY 2027	2-Yr Total
1. Program Administration	**$ 100,647**	**$ 90,000**	**$190,647**
1.1 Organizational Support	*$ 38,000*	*$ 30,000*	*$ 68,000*
1.2 Meeting Support	*$ 28,647*	*$ 25,000*	*$ 53,647*
1.3 Public Information & Communications	*$ 2,000*	*$ 2,000*	*$ 4,000*
1.4 Work Program Management	*$ 5,000*	*$ 6,000*	*$ 11,000*
1.5 Accounting	*$ 1,500*	*$ 1,500*	*$ 3,000*
1.6 Administrative Expenses	*$ 25,000*	*$ 25,000*	*$ 50,000*
1.7 Title VI	*$ 500*	*$ 500*	*$ 1,000*

Work Element 2 – Transportation Planning

Transportation planning activities encompass the planning and on-going coordination, collaboration, and consultation needed to identify issues and opportunities, develop regionally determined strategies, provide regional direction and leadership on priority matters, and produce periodic updates to plans or guiding documents. This UPWP supports PRTPO's priority planning objectives for the 2026-2027 biennium, onboarding of a new PRTPO Coordinator and a refresh of the Human Services Transportation Plan. All work is directed by the PRTPO Executive Board. Implementation details for activities are developed by the Board as a part of its work program delivery process and reflect budget constraints, other activities underway, and circumstances or opportunities available at that time.

Transportation Planning Summary:

Estimated Cost:	$149,648
Funding Source:	SFY 2026-2027 RTPO Funds and PTD Planning Funds
Work Performed By:	PRTPO Executive Committee PRTPO Executive Board PRTPO Technical Advisory Committee Lead Planning Agency with Contract Staff

Transportation Planning Activities:

2.1 Long-range Regional Planning

- Compile New RTP Project List *(Q2 in SFY 2026, 2027)*
- Complete the RTP Biennial Currency Review *(Q2 SFY 2027)*
- Support Multimodal Level of Service Coordination with WSDOT and Local Partners *(as warranted)*
- Maintain Data Portal and Mapping Tools *(ongoing, based on need and available resources)*

Deliverables:

- Updated RTP Project List and Online Map
- 2027 RTP Biennial Review Documentation and potential RTP amendment
- Meeting materials, communication pieces, maps, and data sets
- Executive Board and TAC meeting materials

2.2 Coordination and Collaboration

- RTPO and Regional Coordination
  - MPO/RTPO Coordinating Committee meetings *(quarterly)*
  - Rural RTPO Coordination meetings *(quarterly)*
  - Coordination with WSDOT TRIP re: RTPO policies *(as warranted)*
  - Collaboration and Coordination with Other Regions *(as warranted)*
- WSDOT Coordination

  Participate in WSDOT planning activities as appropriate and feasible within the budget:
  - Peninsula Region Joint Operations Group Coordination Meetings *(TBD)*
  - Public Transportation Division activities including update of statewide Public

Transportation Plan *(SFY 2026-2027)*
  - Active Transportation Planning Division activities *(as warranted)*
  - Rail, Freight, and Ports Division planning activities *(as warranted)*
  - Olympic Region Transportation Asset Management reporting *(SFY 2026)*
  - Update of Federal Functional Classification *(as warranted)*
- Local and Intra-regional Collaboration
  - Work with local agencies to coordinate planning efforts and demonstrate consistency between local and regional plans and strategies *(on-going)*
  - Support communications, maintain resources, and facilitate the cooperative efforts of PRTPO members and their partners working to enhance the EV-readiness and resiliency of the region's transportation system *(on-going)*

Deliverables:
- Correspondence and materials
- Executive Board and TAC briefing materials, as warranted

2.3 Tribal Collaboration

- Work with tribal partners to support coordination between tribal and regional plans and strategies, especially during major updates of the Regional Transportation Plan or as requested by one or more tribes (*on-going)*
- Monitor state and federal policies that affect tribal coordination, planning, and funding considerations *(on-going)*
- Work with PRTPO tribal members to ensure available data on tribes is reliable and/or appropriately used in regional materials and planning processes *(on-going)*
- Promote on-going communications and build relationships with tribal partners and their allies across the region, and identify areas of potential collaboration and partnership for further follow-up *(on-going)*
- Maintain relations with the five non-member tribes and seek opportunities for collaboration *(on-going)*

Deliverables:
- Correspondence and materials
- Biennial invitations to non-member tribes to formally join PRTPO as voting members

2.4 Human Services Transportation Planning

- Complete an update of the Human Services Transportation Plan *(due Dec 2026)*
- Monitor funding and policy programs and maintain communications as appropriate with public transit, tribal transit, and human services transportation providers *(on-going)*

Deliverables:
- Updated Human Services Transportation Plan (Dec 2026)
- Data sets and mapping products

2.5 PRTPO Transportation Outlook 2026 and 2027

- Facilitate development of a coordinated list of priority regional concerns *(Q1 each year)*
- Produce an annual briefing paper of PRTPO transportation priorities *(Q2 each year)*
- Host an annual legislative forum to share regional priorities and identify areas for collaboration *(Q2 each year)*
- Respond to legislative and other inquiries on the briefing paper and its priorities *(on-going)*
- Coordinate with members in monitoring and supporting PRTPO's priorities *(on-going)*

Deliverables:

- PRTPO *Transportation Outlook* 2026 and 2027 legislative folios
- Executive Board, TAC, and Subcommittee meeting materials

2.6 Regional Grants Administration

- Monitor obligation and project delivery of Transportation Alternatives awards *(on-going)*
- Conduct Consolidated Grants prioritization process *(Q2 SFY 2027)*
- Complete annual Transportation Alternatives program status report for WSDOT *(December)*

Deliverables:

- Prioritized list of candidates for the Consolidated Grants process
- Completed WSDOT Public Transportation Division Consolidated Grants submittal form
- Executive Board and TAC meeting materials

Estimated Level of Effort:

	SFY 2026	SFY 2027	2-YrTotal
2. Transportation Planning	**$ 72,000**	**$ 77,648**	**$ 149,648**
2.1 Long-range Planning	*$ 8,500*	*$ 11,148*	*$ 19,648*
2.2 Regional Coordination and Collaboration	*$ 10,000*	*$ 10,000*	*$ 20,000*
2.3 Tribal Collaboration	*$ 2,500*	*$ 2,500*	*$ 5,000*
2.4 Human Services Transportation Planning	*$ 45,000*	*$ 40,000*	*$ 85,000*
2.5 PRTPO Transportation Outlook	*$ 5,000*	*$ 5,000*	*$ 10,000*
2.6 Regional Grants Administration	*$ 1,000*	*$ 9,000*	*$ 10,000*

Work Element 3 – Regional TIP

PRTPO must compile a six-year Regional Transportation Improvement Program (TIP) based on the six-year TIPs developed by cities, counties, tribes, and WSDOT. Amendments may be needed throughout the year to add new projects or make changes to existing projects.

Regional TIP Summary:

Estimated Cost:	$15,000
Funding Source:	SFY 2026-2027 RTPO Funds
Work Performed By:	PRTPO Executive Committee PRTPO Executive Board PRTPO Technical Advisory Committee Lead Planning Agency with Contract Staff

Regional TIP Activities:

3.1 Develop and Maintain Regional TIP

- Work with local agencies to compile a six-year Regional TIP (RTIP) *(1st quarter)*
- Develop RTIP documentation, financial plan and other report requirements *(1st quarter)*
- Advertise the draft RTIP for public review and comment *(1st quarter)*
- Prepare draft and final versions of the RTIP and briefing materials to support TAC review and recommendation, and Executive Board approval *(1st and 2nd quarters)*
- Develop amendment materials for the TAC, Executive Board, and WSDOT *(as needed)*

Deliverables:

- Draft and Final 2026-2031 and 2027-2032 RTIPs
- Amendments as needed to the adopted RTIP
- Meeting materials and other products to support the TAC and Executive Board review and approval process

3.2 Monitor Obligation Authority for Federally Funded Projects

- Review OA reports from WSDOT *(quarterly)*
- Follow-up with project sponsors and PRTPO Executive Board *(as needed)*

Deliverables:

- Correspondence and meeting materials if needed

Estimated Level of Effort:

	SFY 2026	SFY 2027	2-Yr Total
3. Regional TIP	**$ 7,500**	**$ 7,500**	**$15,000**
3.1 Develop and Maintain Regional TIP	$ 7,400	$ 7,400	$14,800
3.2. Monitor OA for Federally Funded Projects	$ 100	$ 100	$ 200

Work Element 4 – Board-Directed Activities in SFY 2026-2027

In addition to the core work program activities described in Work Elements 1-3, PRTPO will undertake additional activities in SFY 2026-2027 as funds and staffing allow. Appendix A identifies priority unfunded planning needs PRTPO would like to pursue. These activities are separate from the on-going core functions described in Work Elements 1-3 and are dependent on funding. Several activities support the *Strategic Agenda & Action Plan* in the Regional Transportation Plan. Specific activities will be identified by the Executive Board and amended into this Work Element as funds are secured.

Board-Directed Activities in SFY 2026-2027 Summary:

Estimated Cost:	N/A
Funding Source:	SFY 2026-2027 RTPO Funds
Work Performed By:	PRTPO Executive Committee PRTPO Executive Board PRTPO Technical Advisory Committee Lead Planning Agency with Contract Staff Others TBD

Board-Directed Activities in SFY 2026-2027:

Specific work program activities to be undertaken will be identified and scoped by the Executive Board based on resources, timing, and other opportunities and constraints. Appendix A identifies some unfunded candidate activities that advance Regional Transportation Plan concerns. Specific activities will be indicated below through an administrative amendment to the UPWP.

4.1 To Be Determined by Executive Board

Estimated Level of Effort:

A budget for Board-Directed Activities will be established at the time work is approved by the Executive Board.

	SFY 2026	SFY 2027	2-Yr Total
4. Board-Directed Activities in SFY 2026-2027	**$ 0**	**$0**	**$0**
4.1 TBD			

Other Planning Activities within the Peninsula Region

WSDOT Olympic Region Planning

Funding Source: State and Federal
Work performed by: WSDOT Olympic Region staff in partnership with local, regional, and federal staff.

WSDOT Olympic Region prepares and adopts its own UPWP. Planning activities in this biennium are related to Tribal and Regional Coordination, and Preliminary Engineering activities. WSDOT Olympic Region has no corridor or sub-area studies budgeted for SFY 2026-2027.

Tribal and Regional Coordination activities entail WSDOT participation in the planning activities of PRTPO, local jurisdictions, and the federally recognized tribes within the region. Ongoing local and regional coordination activities include providing technical oversight, proactive collaboration, and expanded review for Comprehensive Plan Periodic Updates, annual amendments, and subarea plans in Clallam, Jefferson, Kitsap, and Mason counties as well as providing policy guidance regarding WSDOT's approach to implementing HB 1181, HB 1220 and SSSB 5412. WSDOT also provides enhanced technical and coordination support and oversight for PRTPO's RTP updates.

Preliminary Engineering activities this biennium include advancing the SR 3 Gorst Area Planning and Environmental Linkages (PEL) Study and pre-design projects for safety, preservation, and HEAL Act eligible capital projects, to further define community needs and project details at a conceptual/planning level of detail.

WSDOT's Multimodal Planning Office also leads pre-design studies for Fish Passage and a subset of other preservation and improvement projects in compliance with Washington State's Complete Streets requirements. Pre-design studies, which occur just prior to initiation of Preliminary Engineering, entail coordination with stakeholders and the general public to reach commitments on project features that meet state requirements and support local plan implementation. WSDOT planning staff coordinate with PRTPO and local agency planning staff during the course of all pre-design efforts.

Appendix A: SFY 2026-2027 Unfunded Needs

PRTPO's Unified Planning Work Program is financially constrained by the state RTPO planning funds available each biennium to conduct this work. Additional regional transportation planning activities and products would benefit the region and its members if funds become available.

Listed below are important unfunded planning needs PRTPO or its partners would pursue with additional resources. They are derived from the PRTPO *Strategic Agenda & Action Plan* in the adopted RTP along with some standing programmatic concerns. Many of these activities are "next steps" PRTPO identified to help move the needle on some difficult regional issues. No priority is implied in the order of the list.

If a funding opportunity arises, the PRTPO Executive Board will determine which activity to pursue based on the specific funding opportunity, timing, and other factors. If the pursuit is successful, the activity and associated revenue will be amended into the SFY 2026-2027 UPWP. Any state RTPO funds allocated to these activities must be fully expended by June 30, 2027.

A. Extend PRTPO's Annual Services Agreement with the AWC GIS Consortium

As a member of the Association of Washington Cities, PRTPO obtains GIS services through an annual service agreement with the GIS Consortium. This is a flat fee for a certain number of hours of GIS support to assist PRTPO Coordinators in developing and maintaining online products. The contract schedule corresponds roughly with the state fiscal year; service contracts expire in SFY Q4.

This is a high value investment for PRTPO that extends the organization's capacity for member support and effective communications. A Tier 2 service agreement provides 45 hours of GIS service directed by PRTPO and any unused hours roll over to the following year.

Estimated cost – $10,000/year

B. Convene Hood Canal Bridge Advocacy Group to Assess Operational Strategies

Coast Guard policies govern when the Hood Canal Bridge is closed to allow recreational sailboats to pass. A fixed span at the east end of the bridge accommodates vessels up to 50' tall at high tide and 59' tall at low tide, but requests are regularly made for passage by yachts taller than that entering or leaving Hood Canal. Requests are random, but they accounted for more than half of all bridge-lifts in 2023. Travelers are unable to plan their trips to avoid these closures. It takes about an hour for WSDOT to stop traffic, open the bridge, wait for the yacht to clear passage, close the bridge, and reopen it to traffic. This creates congestion and economic impacts from Bremerton to Port Angeles. Growth in recreational marine traffic is expected to increase the frequency of these requests.

Washington State lawmakers secured a provision from the Coast Guard in 2012 restricting those closures at certain times during peak tourist season. The PRTPO Executive Board would like the Coast Guard to revisit its policies and further restrict when a pleasure craft can stop traffic on SR 104 for passage through. The Board would also like to build support for improvements on the east end to better manage traffic impacts on the surrounding community of these closures.

This activity will convene 2-3 work sessions intended to increase understanding of the implications of current policies and build support for a coordinated approach to the Coast Guard, as well as lay the groundwork for east end infrastructure improvements. PRTPO will convene a range of local, state and federal stakeholders to assess the need for policy changes that improve operational efficiency of the state highway system without undue impacts on the recreational boating

community and which increase predictability for motorists and sailors alike. The aim of these work sessions is to develop champions among those who are positioned to take this matter forward to the Coast Guard.

Estimated cost: $10,000

C. Analysis of Traffic, Economic, and Community Impacts of Hood Canal Bridge-Lift Practices

The SR 104 Hood Canal Bridge is a vital freight and passenger link between Central Puget Sound and communities and tribal lands throughout the Olympic Peninsula. Despite this, WSDOT has very little data regarding the effects of Hood Canal Bridge operations on travelers and the economy. Without reliable data and analysis of the impacts on traffic and the economy, it is difficult to have effective discussions with the Coast Guard and recreational boating community about bridge management operations. This is an unfunded WSDOT need with direct implications for PRTPO's ability to initiate meaningful dialogue with its state and federal partners. It is included here to indicate PRTPO support for this important but unfunded WSDOT planning effort.

Estimated cost: $150,000

D. Explore Opportunities for Long-Distance Bus Service Around the Olympic Peninsula

The unique geography of the Olympic Peninsula creates challenges to rural intercity connectivity for all travelers, but especially for transit riders. Transit on the US 101 loop around the Olympic Peninsula is provided by four different transit agencies – Mason Transit, Jefferson Transit, Clallam Transit, and Grays Harbor Transit – and the privately operated Dungeness Line. While cooperation between the agencies makes it possible for a person to eventually get from the west side of the Olympics to the east side, it is not convenient.

This activity will engage the four public transit agencies in an exploratory work session to assess the potential for a future scheduled service built on interagency coordination and collaboration, with a brief report out to the Executive Board. This is a preliminary exercise intended to assess feasibility and interest, to determine whether a more comprehensive technical study is warranted. If so, participants will help develop a high-level scope of work, cost estimates, and key considerations for a follow-up study, to support future funding pursuits.

Estimated cost: $5,000

E. Promote Regional Cooperation to Improve Ferry Service Reliability

In June 2025, the Executive Board will meet with Representative Nance (26th) to tap his insights on state efforts to improve reliability of the Washington State Ferry system and considerations about future ferry opportunities. The Board will also meet in the future with Steve Nevey, director of Washington State Ferries. The intent is to identify specific meaningful steps that PRTPO can take to advance the reliability of and future growth in ferry service for the Peninsula Region. This placeholder reflects the Board's long-standing support for ferry service in the region.

Estimated cost: TBD

F. Convene a Regional Transportation Resilience Forum

Each of the four counties in the Peninsula Region have Comprehensive Emergency Management Plans (CEMP), locally coordinated to help prepare each county for response, recovery, and continuity of services in the event of a disaster. The State itself has a plan. It is likely Olympic National Park has a plan, as well as State Parks, DNR, and others. Transportation is key to the response and recovery strategies in every plan. In a region with the geographic complexity and transportation vulnerabilities found in the Peninsula Region, it is worth ensuring there is awareness of and coordination between the various plans and their underlying transportation assumptions,

especially concerning seismic lifeline routes. Regional preparedness entails regional collaboration.

This forum will convene representatives within the emergency management divisions of the four PRTPO counties and associated transportation representatives, representatives from WA State and Western Federal Lands, and others for an initial assessment of the adequacy of transportation coordination between CEMPs, and between local, state, and federal land management agencies. It will consider if there are untapped coordination opportunities to enhance the resilience of vital transportation infrastructure. This work session will help the stakeholders determine what follow-up measures, if any, are warranted to improve the Peninsula Region's resilience through enhanced or innovative transportation planning activities and collaborations.

Estimated cost: $7,500

G. Facilitate Coordinated Freight Data Collection Process for Local T-2 and T-3 Routes

Some of Washington's important freight routes are on local facilities. Every two years WSDOT asks PRTPO to help coordinate an update of freight data for the local elements of the state's Freight and Goods Transportation System (FGTS), but only one of the region's local partners has the resources to collect or maintain such data. Small local agencies have difficulty obtaining this information, making them less competitive in freight funding opportunities.

If funded, this activity would entail a coordinated effort to collect baseline data for all of the region's local T-2 routes (there are 5) and a select number of priority local T-3 routes for use in updating the FGTS. This would support future updates for a few biennia until such time fresh data could be collected again. Importantly, it would advance local efforts to address key freight mobility issues affecting their communities, ports, and businesses and provide the information needed to compete more effectively for project funding. This data collection effort may be of potential interest to WSDOT or others, enhancing coordination and data collection opportunities.

Estimated cost - $25,000 - $50,000+

H. Pursue Additional Program Funding to Enhance PRTPO Planning Capacity

In 2024-2025, the Executive Board considered its work program requirements and organizational aims against the regular RTPO funding it receives from the legislature and determined that base program funding is inadequate. An increase in funding is needed to better carry out its work program and fulfill its role as a regional partner. PRTPO joined with the other 16 regions in an unsuccessful bid to secure a legislative increase in base funding. The experience suggested that alternate approaches may be more fruitful going forward. Two such approaches include a coordinated programmatic effort focused just on funding for rural RTPOs, as well as one that seeks a legislative earmark or planning grant for a specific PRTPO need or activity. Any such effort to secure additional funding will take some advance planning and resources to support the necessary coordination.

Estimated cost - $5,000

Appendix B: PRTPO Members

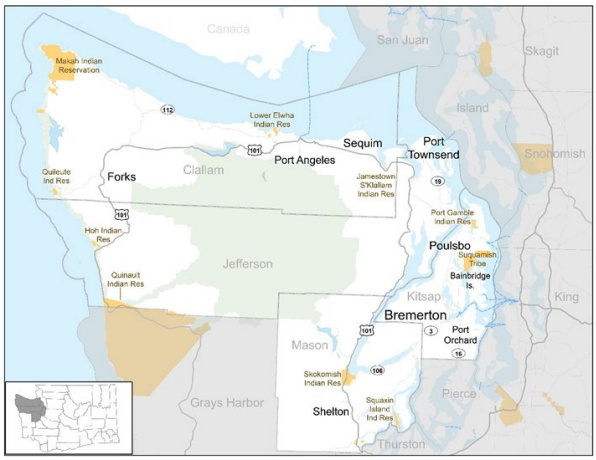

PRTPO Members

Clallam County
Jefferson County
Kitsap County
Mason County

Bainbridge Island
Bremerton
Forks
Port Angeles
Port Orchard
Port Townsend
Poulsbo
Sequim
Shelton

Jamestown S'Klallam Tribe
Lower Elwha Klallam Tribe
Makah Tribe
Skokomish Tribe
Squaxin Island Tribe

Clallam Transit
Jefferson Transit
Kitsap Transit
Mason Transit

Port of Allyn
Port of Bremerton
Port of Port Angeles
Port of Shelton

WSDOT Olympic Region

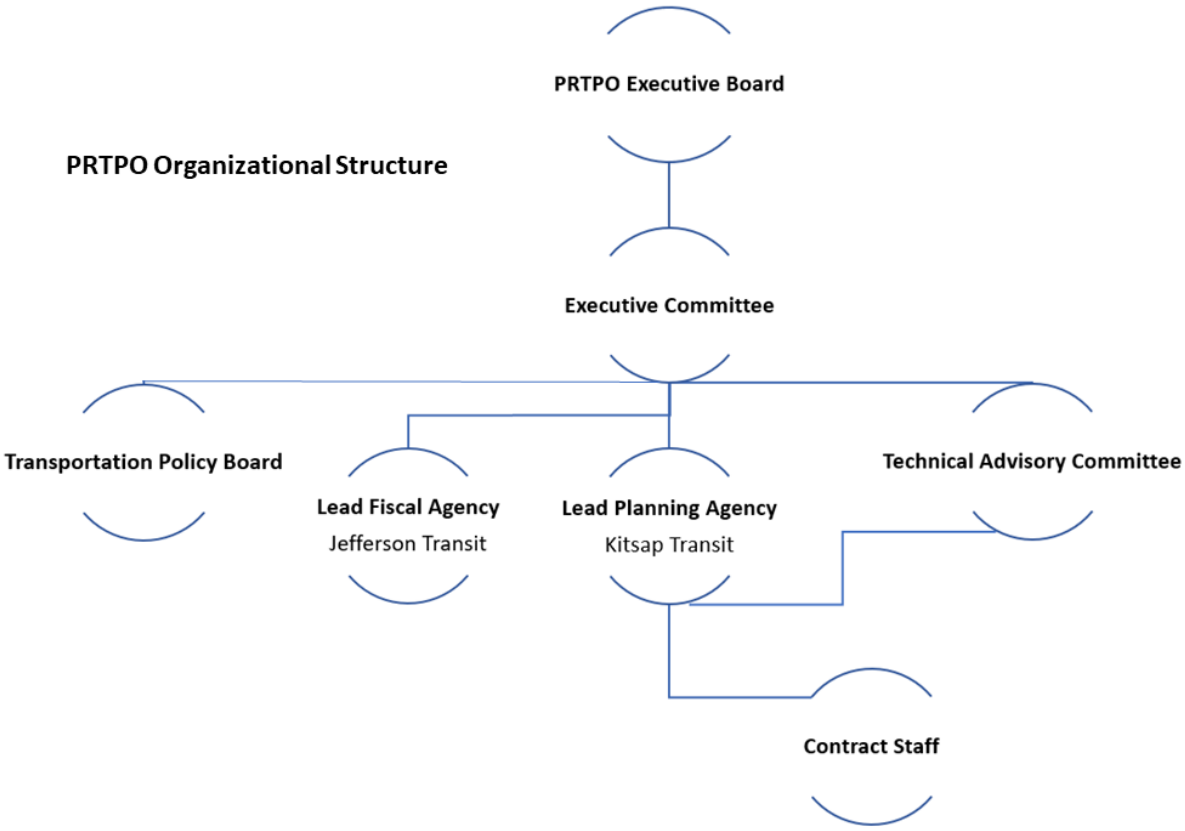

Regional Transportation Plan and RTP Project List

PRTPO Core Documents

Regional Transportation Plan

PRTPO's Regional Transportation Plan describes existing and future conditions of the regional transportation system. Its goals and policies support coordinated efforts among the region's partners and provide a framework for identifying and pursuing regional objectives. It is periodically updated to reflect current or emerging needs and to comply with state requirements.

An update to the RTP was completed in June 2025. The update included conversion to a dynamic, online format. It includes priority regional concerns facing the region between now and 2050 and reasonable actions that can be taken to understand and address the issues. This strategic *Regional Agenda & Action Plan* will inform PRTPO work program activities and support future funding initiatives of PRTPO and its partners. A new RTP Project List, instituted in October 2024, identifies near-term project funding priorities.

The full plan can be accessed from the **Documents page** of the PRTPO website.

Peninsula RTP Online

PRTPO.org/RTP-Online

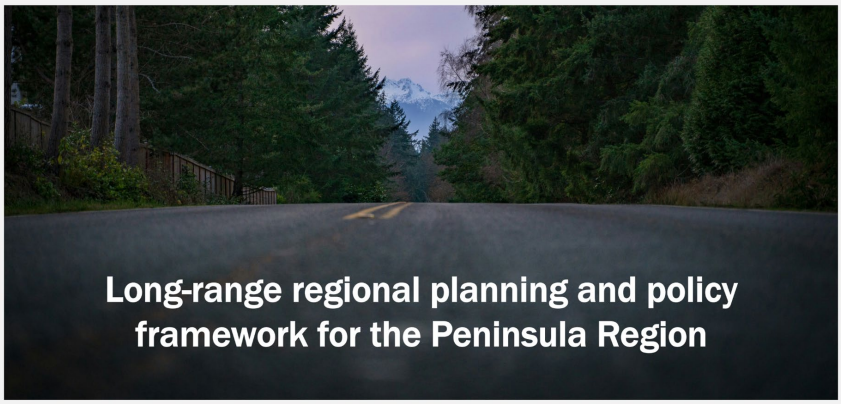

Regional Transportation Improvement Program

PRTPO Core Documents

FFY 2026-2031

Peninsula Regional Transportation Planning Organization

Regional Transportation Improvement Program (RTIP)

Amendment #1

Approved at the Executive Board Meeting: 19 December 2025

PREPARED BY:

KITSAP TRANSIT

60 WASHINGTON AVE, SUITE 200

BREMERTON, WA 98337

TABLE OF CONTENTS

INTRODUCTION 3
DEVELOPMENT OF THE RTIP 4
POLICY FOR AMENDMENTS 5
FISCAL SUMMARY 2026-2031 6
2026-2031 RTIP PROJECTS 7
CLALLAM COUNTY PROJECTS 8
CITY OF FORKS PROJECTS 9
JEFFERSON TRANSIT PROJECTS 10
MASON COUNTY PROJECTS 11
CITY OF PORT ANGELES PROJECTS 12
CITY OF SEQUIM PROJECTS 13
CITY OF SHELTON PROJECTS 14
WSDOT PROJECTS 15
APPENDIX A: 2025 REGIONAL TRANSPORTATION PLAN PROJECT LIST 16

INTRODUCTION

The Regional Transportation Improvement Program (RTIP) is a presentation of transportation projects proposed for implementation during a six-year period for the years 2026 through 2031. The PRTPO RTIP is made up of projects with federal funding, State of Washington funding and local funding from around the PRTPO Region. The RTIP describes the project, provides its projected costs, schedule for completion and associated funding sources. Importantly, The RTIP is consistent with the adopted Regional Transportation Plan (RTP) which can be located under the PRTPO Plan & Studies at: https://www.prtpo.org/documents

The PRTPO Region is made up of a four-county area (Clallam, Kitsap, Jefferson and Mason Counties) and members include cities, counties, tribal nations, ports, and transit agencies. The projects listed in this document reflect members who choose to submit projects for review at the PRTPO Region. Kitsap County Members submit their RTIP projects to the Puget Sound Regional Council (PSRC). The RTIP is not a complete list of projects for each member jurisdiction.

DEVELOPMENT OF THE RTIP

The RTIP is an annual process that is brought to the PRTPO Executive Board for consideration in September of each year. The RTIP is required by RCW 47.80.023. Specifically, the RCW requires the RTPO to: *"develop, in cooperation with the department of transportation, operators of public transportation services and local governments within the region, a six-year regional transportation improvement program which proposes regionally significant transportation projects and programs and transportation demand management measures. The regional transportation improvement program shall be based on the programs, projects, and transportation demand management measures of *regional significance as identified by transit agencies, cities, and counties pursuant to RCW 35.58.2795, 35.77.010, and 36.81.121, respectively, and any recommended programs or projects identified by the agency council on coordinated transportation, as provided in chapter 47.06B RCW, that advance special needs coordinated transportation as defined in RCW 47.06B.012. The program shall include a priority list of projects and programs, project segments and programs, transportation demand management measures, and a specific financial plan that demonstrates how the transportation improvement program can be funded. The program shall be updated at least every two years for the ensuing six-year period."*

**Regionally significant project means a transportation project (other than projects that may be grouped in the TIP and/or STIP or exempt projects as defined in EPA's transportation conformity regulations (40 CFR part 93, subpart A)) that is on a facility that serves regional transportation needs (such as access to and from the area outside the region; major activity centers in the region; major planned developments such as new retail malls, sports complexes, or employment centers; or transportation terminals) and would normally be included in the modeling of the metropolitan area's transportation network. At a minimum, this includes all principal arterial highways and all fixed guideway transit facilities that offer an alternative to regional highway travel.*

The RTIP is presented to the WSDOT after Executive Board approval for inclusion in the Statewide Transportation Improvement Plan (STIP). Only projects with secure funding are included in the STIP. Projects with planned funds are left in the RTIP until they are ready to move from planned to secure. In the project descriptions a letter "P" is found on the left side of the funding description for planned funding while an "S" is for secure funding.

Once funds are secured, the RTPO forwards the projects to WSDOT for inclusion into the Statewide Transportation Improvement Program (STIP). The STIP has a public review period similar to the RTIP. The latest STIP can found at: https://www.wsdot.wa.gov/LocalPrograms/ProgramMgmt/STIP.htm

A summary table is provided on page 4 detailing the funding totals by categories of federal, state and local funds by jurisdiction.

POLICY FOR AMENDMENTS

New projects or those requiring amendment beyond the WSDOT administrative thresholds are brought before the Executive Committee for discussion and forwarding to the Executive Board agenda. Projects needing an expedited approval process are brought before the Executive Board without Executive Committee review for consideration no later than 14 calendar days before the next scheduled Executive Board meeting. Projects submitted less than calendar 14 days prior to the Executive Board meeting will be forwarded to the next scheduled Executive Committee meeting for consideration.

PRTPO coordinators track projects by the date of Executive Board approval.

Existing projects may continue to be amended using WSDOT amendment guidelines.

PRTPO coordinators will update the RTIP once the Executive Board has approved the project.

FISCAL SUMMARY 2026-2031

PRTPO Member	Local Funds	State Funds	Federal Funds	Total
Clallam Co.	$1,305,901	$905,456	$28,720,008	$30,931,365
Jefferson Transit	$3,758,400	$0	$15,033,600	$18,792,000
Forks	$113,637	$4,284,624	$2,588,540	$6,986,801
Mason Co.	$3,918,112	$0	$5,418,421	$9,336,533
Port Angeles	$6,227,300	$13,118,700	$27,729,000	$47,075,000
Sequim	$1,157,039	$13,363,135	$7,258,296	$21,778,470
Shelton	$424,862	$4,085,392	$1,974,000	$6,484,254
WSDOT - OLY	$0	$107,223,897	$456,980,878	$564,204,775
Grand Total	$16,905,251	$142,981,204	$545,702,743	$705,589,198

2026-2031 RTIP PROJECTS

The remaining pages of this document are RTIP Projects submitted by PRTPO member agencies listed in alphabetical order.

This document can be found at: **https://www.prtpo.org/documents**

For more information contact:
Edward Coviello, PRTPO Coordinator
60 Washington Ave, Suite 200
Bremerton WA, 98337
Phone: 360-824-4919
Email: edwardc@kitsaptransit.com

CLALLAM COUNTY PROJECTS

Washington State Department of Transportation

Six Year Transportation Improvement Program
From 2026 to 2031

Agency: Clallam Co.

County: Clallam

MPO/RTPO: Peninsula RTPO N Inside Y Outside

Functional Class	Priority Number	A. PIN/Project No. C. Project Title D. Road Name or Number E. Begin & End Termini F. Project Description	B. STIP ID G. Structure ID	Hearing	Adopted	Amendment	Resolution No.	Improvement Type	Utility Codes	Total Length	Environmental Type	RW Required
06		/ 05AG(002) Black Diamond Road Safety Project Black Diamond MP 2.66 to MP 3.4 Improve dangerous curves, widen shoulders,add recoverable slopes, remove clear zone hazards, partial paving and add gravel trail.	WA-07674	11/12/19	11/12/19		15	21	P T W	0.740	CE	Yes

Funding

Status	Phase	Phase Start Year (YYYY)	Federal Fund Code	Federal Funds	State Fund Code	State Funds	Local Funds	Total Funds
P	RW	2026	HSIP	150,000		0	0	150,000
P	CN	2027	HSIP	740,000		0	210,000	950,000
			Totals	**890,000**		**0**	**210,000**	**1,100,000**

Expenditure Schedule

Phase	1st	2nd	3rd	4th	5th & 6th
RW	150,000	0	0	0	0
CN	0	300,000	650,000	0	0
Totals	**150,000**	**300,000**	**650,000**	**0**	**0**

Washington State Department of Transportation

Six Year Transportation Improvement Program
From 2026 to 2031

Agency: Clallam Co.

County: Clallam

MPO/RTPO: Peninsula RTPO N Inside Y Outside

Functional Class	Priority Number	A. PIN/Project No. C. Project Title D. Road Name or Number E. Begin & End Termini F. Project Description	B. STIP ID G. Structure ID	Hearing	Adopted	Amendment	Resolution No.	Improvement Type	Utility Codes	Total Length	Environmental Type	RW Required
00		C010-Bogachiel River Crossing N/A to N/A Trail Bridge alternative assessment and design development to separate users from traffic on Bogachiel River crossing for the Olympic Discovery Trail (ODT)-Forks to La Push trail segment along SR110 (La Push Rd). May include type, size, and location studies per federal requirements. Project is part of the 2023 RAISE award Puget Sound to Pacific Planning for Multi-Use Trail award.	WA-16414		11/12/24		8	18			CE	No

Funding

Status	Phase	Phase Start Year (YYYY)	Federal Fund Code	Federal Funds	State Fund Code	State Funds	Local Funds	Total Funds
S	PL	2026	RAISE	600,000		0	0	600,000
			Totals	**600,000**		**0**	**0**	**600,000**

Expenditure Schedule

Phase	1st	2nd	3rd	4th	5th & 6th
PL	250,000	200,000	150,000	0	0
Totals	**250,000**	**200,000**	**150,000**	**0**	**0**

Washington State Department of Transportation

Six Year Transportation Improvement Program
From 2026 to 2031

Agency: Clallam Co.

County: Clallam

MPO/RTPO: Peninsula RTPO N Inside Y Outside

Functional Class	Priority Number	A. PIN/Project No. C. Project Title D. Road Name or Number E. Begin & End Termini F. Project Description	B. STIP ID G. Structure ID	Hearing	Adopted	Amendment	Resolution No.	Improvement Type	Utility Codes	Total Length	Environmental Type	RW Required
00		C030- Forks City Limit to Sappho Trail Segment US 101 N/A to N/A Route alternative assessment design development for trail gap between the City of Forks and Sappho Area/Olympic Discovery Trail (ODT) Camp Creek Trailhead. Project is part of the 2023 RAISE award Puget Sound to Pacific Planning for Multi-Use Trail award.	WA-16415		11/12/24		8	18			CE	No

Funding

Status	Phase	Phase Start Year (YYYY)	Federal Fund Code	Federal Funds	State Fund Code	State Funds	Local Funds	Total Funds
S	PL	2026	RAISE	500,000		0	0	500,000
			Totals	**500,000**		**0**	**0**	**500,000**

Expenditure Schedule

Phase	1st	2nd	3rd	4th	5th & 6th
PL	200,000	150,000	150,000	0	0
Totals	**200,000**	**150,000**	**150,000**	**0**	**0**

Washington State Department of Transportation

Six Year Transportation Improvement Program
From 2026 to 2031

Agency: Clallam Co.

County: Clallam

MPO/RTPO: Peninsula RTPO N Inside Y Outside

Functional Class	Priority Number	A. PIN/Project No. C. Project Title D. Road Name or Number E. Begin & End Termini F. Project Description	B. STIP ID G. Structure ID	Hearing	Adopted	Amendment	Resolution No.	Improvement Type	Utility Codes	Total Length	Environmental Type	RW Required
00		C034 Sappho to Camp Creek Trailhead Trail Segment (US101) N/A to N/A Route alternative assessment and design development for trail gap between Olympic Discovery Trail (ODT) Camp Creek Trailhead and City of Forks/Sappho Area. Project is part of the 2023 RAISE award Puget Sound to Pacific Planning for Multi-Use Trail award.	WA-16416		11/12/24		8	18			CE	No

Funding

Status	Phase	Phase Start Year (YYYY)	Federal Fund Code	Federal Funds	State Fund Code	State Funds	Local Funds	Total Funds
S	PL	2026	RAISE	250,000		0	0	250,000
			Totals	**250,000**		**0**	**0**	**250,000**

Expenditure Schedule

Phase	1st	2nd	3rd	4th	5th & 6th
PL	125,000	75,000	50,000	0	0
Totals	**125,000**	**75,000**	**50,000**	**0**	**0**

Washington State Department of Transportation

Six Year Transportation Improvement Program
From 2026 to 2031

Agency: Clallam Co.

County: Clallam

MPO/RTPO: Peninsula RTPO N Inside Y Outside

Functional Class	Priority Number	A. PIN/Project No. C. Project Title D. Road Name or Number E. Begin & End Termini F. Project Description	B. STIP ID G. Structure ID	Hearing	Adopted	Amendment	Resolution No.	Improvement Type	Utility Codes	Total Length	Environmental Type	RW Required
00		C040-Waterline Rd Trail Segment Various to Various Preliminary (30%) and Final (100%) Designs for the Waterline Road Trail Segment connecting the existing Olympic Discovery Trail (ODT) Gossett Rd Trail Segment to East Beach Rd and ODT-Spruce Railroad Trail Segment at Lake Crescent in Olympic National Park. Project is part of the 2023 RAISE award Puget Sound to Pacific Planning for Multi-Use Trail award.	WA-16413		11/12/24		8	15			CE	No

Funding

Status	Phase	Phase Start Year (YYYY)	Federal Fund Code	Federal Funds	State Fund Code	State Funds	Local Funds	Total Funds
S	PE	2026	RAISE	1,050,000		0	0	1,050,000
			Totals	**1,050,000**		**0**	**0**	**1,050,000**

Expenditure Schedule

Phase	1st	2nd	3rd	4th	5th & 6th
PE	450,000	400,000	200,000	0	0
Totals	**450,000**	**400,000**	**200,000**	**0**	**0**

Washington State Department of Transportation

Six Year Transportation Improvement Program
From 2026 to 2031

Agency: Clallam Co.

County: Clallam

MPO/RTPO: Peninsula RTPO N Inside Y Outside

Functional Class	Priority Number	A. PIN/Project No. C. Project Title D. Road Name or Number E. Begin & End Termini F. Project Description	B. STIP ID G. Structure ID	Hearing	Adopted	Amendment	Resolution No.	Improvement Type	Utility Codes	Total Length	Environmental Type	RW Required
00		C060-Gossett Road to Thompson/Onella Rd Trail Segment (US112) N/A to N/A Route alternative assessment and design development for trail gap between the Olympic Discovery Trail (ODT)-Gossett Rd. Segment and ODT-Thompson Rd./Onella Rd. Segment. Project is part of the 2023 RAISE award Puget Sound to Pacific Planning for Multi-Use Trail award.	WA-16418		11/12/24		8	18			CE	No

Funding

Status	Phase	Phase Start Year (YYYY)	Federal Fund Code	Federal Funds	State Fund Code	State Funds	Local Funds	Total Funds
S	PL	2026	RAISE	500,000		0	0	500,000
			Totals	**500,000**		**0**	**0**	**500,000**

Expenditure Schedule

Phase	1st	2nd	3rd	4th	5th & 6th
PL	200,000	200,000	100,000	0	0
Totals	**200,000**	**200,000**	**100,000**	**0**	**0**

Washington State Department of Transportation

Six Year Transportation Improvement Program
From 2026 to 2031

Agency: Clallam Co.

County: Clallam

MPO/RTPO: Peninsula RTPO N Inside Y Outside

Functional Class	Priority Number	A. PIN/Project No. C. Project Title D. Road Name or Number E. Begin & End Termini F. Project Description	B. STIP ID G. Structure ID	Hearing	Adopted	Amendment	Resolution No.	Improvement Type	Utility Codes	Total Length	Environmental Type	RW Required
00		C080-Freshwater Bay Rd to Elwha River Trail Segment (SR112) N/A to N/A Route alternative assessment and design development for trail gap between Olympic Discovery Trail (ODT)-Freshwater Rd. Segment and ODT-Elwha River Bridge. Project is part of the 2023 RAISE award Puget Sound to Pacific Planning for Multi-Use Trail award.	WA-16411		11/12/24		8	18			CE	No

Funding

Status	Phase	Phase Start Year (YYYY)	Federal Fund Code	Federal Funds	State Fund Code	State Funds	Local Funds	Total Funds
S	PL	2026	RAISE	400,000		0	0	400,000
			Totals	**400,000**		**0**	**0**	**400,000**

Expenditure Schedule

Phase	1st	2nd	3rd	4th	5th & 6th
PL	200,000	150,000	50,000	0	0
Totals	**200,000**	**150,000**	**50,000**	**0**	**0**

Washington State Department of Transportation

Six Year Transportation Improvement Program
From 2026 to 2031

Agency: Clallam Co.

County: Clallam

MPO/RTPO: Peninsula RTPO N Inside Y Outside

Functional Class	Priority Number	A. PIN/Project No. C. Project Title D. Road Name or Number E. Begin & End Termini F. Project Description	B. STIP ID G. Structure ID	Hearing	Adopted	Amendment	Resolution No.	Improvement Type	Utility Codes	Total Length	Environmental Type	RW Required
00		C200-Bagley Creek Replacement N/A to N/A Creek crossing alternative assessment and design development for Bagley Creek trail bridge replacement. Consider bridge options and trail design options to eliminate or reduce steep trail grades. Project is part of the 2023 RAISE award Puget Sound to Pacific Planning for Multi-Use Trail award.	WA-16417		11/12/24		8	18			CE	No

Funding

Status	Phase	Phase Start Year (YYYY)	Federal Fund Code	Federal Funds	State Fund Code	State Funds	Local Funds	Total Funds
S	PL	2026	RAISE	450,000		0	0	450,000
			Totals	**450,000**		**0**	**0**	**450,000**

Expenditure Schedule

Phase	1st	2nd	3rd	4th	5th & 6th
PL	200,000	150,000	100,000	0	0
Totals	**200,000**	**150,000**	**100,000**	**0**	**0**

Washington State Department of Transportation

Six Year Transportation Improvement Program
From 2026 to 2031

Agency: Clallam Co.

County: Clallam

MPO/RTPO: Peninsula RTPO N Inside Y Outside

Functional Class	Priority Number	A. PIN/Project No. C. Project Title D. Road Name or Number E. Begin & End Termini F. Project Description	B. STIP ID G. Structure ID	Hearing	Adopted	Amendment	Resolution No.	Improvement Type	Utility Codes	Total Length	Environmental Type	RW Required
06		/ 05AD(001) Clallam Slough Bridge Replacement Frontier Street 0.07 to 0.44 Demolish existing bridge and replace with new bridge and approaches designed to current standards.	WA-12706	11/12/19	11/12/19		CR Res. 15, 2019	11	O P S W	0.370	DCE	Yes

Funding

Status	Phase	Phase Start Year (YYYY)	Federal Fund Code	Federal Funds	State Fund Code	State Funds	Local Funds	Total Funds
S	CN	2027	BR	3,453,426		0	0	3,453,426
			Totals	**3,453,426**		**0**	**0**	**3,453,426**

Expenditure Schedule

Phase	1st	2nd	3rd	4th	5th & 6th
CN	0	3,453,426	0	0	0
Totals	**0**	**3,453,426**	**0**	**0**	**0**

Washington State Department of Transportation

Six Year Transportation Improvement Program
From 2026 to 2031

Agency: Clallam Co.

County: Clallam

MPO/RTPO: Peninsula RTPO N Inside Y Outside

Functional Class	Priority Number	A. PIN/Project No. C. Project Title D. Road Name or Number E. Begin & End Termini F. Project Description	B. STIP ID G. Structure ID	Hearing	Adopted	Amendment	Resolution No.	Improvement Type	Utility Codes	Total Length	Environmental Type	RW Required
05		/ 9905(007) Dungeness National Wildlife Refuge Access Improvements (Lotzgesell, Voice of America, & Kitchen-Dick Roads) 45350, 45890,94170 Lotzgesell & Kitchen-Dick Rd Intersection to Voice of America Rd MP 1.24 The project: relocates a portion of Voice of America Rd. which is the main access road to both the County Dungeness Recreation Area (DRA)and Dungeness National Wildlife Refuge (DNWR) away from an unstable marine bluff; re-aligns the curve from Kitchen-Dick Rd to Lotzgesell Rd. near the DRA/DNWR access road entrance; adds a dedicated left turn lane on Lotzgesell Rd at the Voice of America Rd DRA/DNWR access entrance; and includes shoulder widening for bicycle/pedestrian safety improvements.	WA-13534	11/24/20	11/24/20		9	07	C O P T W	1.440	CE	No

Funding

Status	Phase	Phase Start Year (YYYY)	Federal Fund Code	Federal Funds	State Fund Code	State Funds	Local Funds	Total Funds
S	CN	2026	WFL	1,562,825		0	243,909	1,806,734
			Totals	**1,562,825**		**0**	**243,909**	**1,806,734**

Expenditure Schedule

Phase	1st	2nd	3rd	4th	5th & 6th
CN	1,600,000	206,734	0	0	0
Totals	**1,600,000**	**206,734**	**0**	**0**	**0**

Washington State Department of Transportation

Six Year Transportation Improvement Program
From 2026 to 2031

Agency: Clallam Co.

County: Clallam

MPO/RTPO: Peninsula RTPO N Inside Y Outside

Functional Class	Priority Number	A. PIN/Project No. C. Project Title D. Road Name or Number E. Begin & End Termini F. Project Description	B. STIP ID G. Structure ID	Hearing	Adopted	Amendment	Resolution No.	Improvement Type	Utility Codes	Total Length	Environmental Type	RW Required
04		Edgewood Drive Resurface 93110 2.30 to Repair and resurface the segment of Edgewood Drive starting at Reddick Road and ending at city limits.	WA-16183	11/07/23	11/07/23		6,2023	06		0.690		No

Funding

Status	Phase	Phase Start Year (YYYY)	Federal Fund Code	Federal Funds	State Fund Code	State Funds	Local Funds	Total Funds
P	CN	2027	STBG	800,000		0	0	800,000
			Totals	**800,000**		**0**	**0**	**800,000**

Expenditure Schedule

Phase	1st	2nd	3rd	4th	5th & 6th
CN	0	800,000	0	0	0
Totals	**0**	**800,000**	**0**	**0**	**0**

Washington State Department of Transportation

Six Year Transportation Improvement Program
From 2026 to 2031

Agency: Clallam Co.

County: Clallam

MPO/RTPO: Peninsula RTPO N Inside Y Outside

Functional Class	Priority Number	A. PIN/Project No. C. Project Title D. Road Name or Number E. Begin & End Termini F. Project Description	B. STIP ID G. Structure ID	Hearing	Adopted	Amendment	Resolution No.	Improvement Type	Utility Codes	Total Length	Environmental Type	RW Required
05		Hoko Ozette Resurface 91460 3.5 to Repair and resurface the segment of Hoko-Ozette road starting at milepost 3.50 and ending at milepost 5.65.	WA-16184					06		2.150		No

Funding

Status	Phase	Phase Start Year (YYYY)	Federal Fund Code	Federal Funds	State Fund Code	State Funds	Local Funds	Total Funds
P	CN	2027	STBG	2,000,000		0	0	2,000,000
			Totals	**2,000,000**		**0**	**0**	**2,000,000**

Expenditure Schedule

Phase	1st	2nd	3rd	4th	5th & 6th
CN	0	2,000,000	0	0	0
Totals	**0**	**2,000,000**	**0**	**0**	**0**

Washington State Department of Transportation

Six Year Transportation Improvement Program
From 2026 to 2031

Agency: Clallam Co.

County: Clallam

MPO/RTPO: Peninsula RTPO N Inside Y Outside

Functional Class	Priority Number	A. PIN/Project No. C. Project Title D. Road Name or Number E. Begin & End Termini F. Project Description	B. STIP ID G. Structure ID	Hearing	Adopted	Amendment	Resolution No.	Improvement Type	Utility Codes	Total Length	Environmental Type	RW Required
06		North Barr Road Reconstruction 43110 0.18 to Reconstruct road segment of North Barr Road starting at milepost 0.18 and ending at milepost 0.82.	WA-16186	11/07/23	11/07/23		6,2023	03		0.640		No

Funding

Status	Phase	Phase Start Year (YYYY)	Federal Fund Code	Federal Funds	State Fund Code	State Funds	Local Funds	Total Funds
P	CN	2027	HSIP	2,000,000		0	0	2,000,000
			Totals	**2,000,000**		**0**	**0**	**2,000,000**

Expenditure Schedule

Phase	1st	2nd	3rd	4th	5th & 6th
CN	0	2,000,000	0	0	0
Totals	**0**	**2,000,000**	**0**	**0**	**0**

Washington State Department of Transportation

Six Year Transportation Improvement Program
From 2026 to 2031

Agency: Clallam Co.

County: Clallam

MPO/RTPO: Peninsula RTPO N Inside Y Outside

Functional Class	Priority Number	A. PIN/Project No. C. Project Title D. Road Name or Number E. Begin & End Termini F. Project Description	B. STIP ID G. Structure ID	Hearing	Adopted	Amendment	Resolution No.	Improvement Type	Utility Codes	Total Length	Environmental Type	RW Required
05		/ 7581(001) Old Olympic Highway Resurfacing Old Olympic Highway 2.75 to 3.60 Repair and resurface the segment of Old Olympic Highway starting at milepost 2.75 and ending at milepost 3.60. Project is fully funded with federal funds using Toll Credits as local match.	WA-15776					06		0.850	CE	No

Funding

Status	Phase	Phase Start Year (YYYY)	Federal Fund Code	Federal Funds	State Fund Code	State Funds	Local Funds	Total Funds
S	CN	2028	STBG(US)	217,530		0	0	217,530
			Totals	**217,530**		**0**	**0**	**217,530**

Expenditure Schedule

Phase	1st	2nd	3rd	4th	5th & 6th
CN	0	0	217,530	0	0
Totals	**0**	**0**	**217,530**	**0**	**0**

Washington State Department of Transportation

Six Year Transportation Improvement Program
From 2026 to 2031

Agency: Clallam Co.

County: Clallam

MPO/RTPO: Peninsula RTPO N Inside Y Outside

Functional Class	Priority Number	A. PIN/Project No. C. Project Title D. Road Name or Number E. Begin & End Termini F. Project Description	B. STIP ID G. Structure ID	Hearing	Adopted	Amendment	Resolution No.	Improvement Type	Utility Codes	Total Length	Environmental Type	RW Required
05		Old Olympic Resurface - Marriott to Mariners 94120 9.30 to Repair and resurface the segment of Old Olympic Highway starting at Mariott Road and ending at Mariners Drive.	WA-16185					06		0.600		No

Funding

Status	Phase	Phase Start Year (YYYY)	Federal Fund Code	Federal Funds	State Fund Code	State Funds	Local Funds	Total Funds
P	CN	2027	STBG	800,000		0	0	800,000
			Totals	**800,000**		**0**	**0**	**800,000**

Expenditure Schedule

Phase	1st	2nd	3rd	4th	5th & 6th
CN	0	800,000	0	0	0
Totals	**0**	**800,000**	**0**	**0**	**0**

Washington State Department of Transportation

Six Year Transportation Improvement Program
From 2026 to 2031

Agency: Clallam Co.

County: Clallam

MPO/RTPO: Peninsula RTPO N Inside Y Outside

Functional Class	Priority Number	A. PIN/Project No. C. Project Title D. Road Name or Number E. Begin & End Termini F. Project Description	B. STIP ID G. Structure ID	Hearing	Adopted	Amendment	Resolution No.	Improvement Type	Utility Codes	Total Length	Environmental Type	RW Required
00		/ 2005(090) Olympic Discovery Trail - Forks Calawah River Park to Sitkum-Sol Duc Rd (aka. "A" Road) Olympic Discovery Trail Forks Calawah River Park to Sitkum-Sol Duc Rd Construction of a prefabricated steel, multi-user trail bridge over the Calawah River from the northeast corner of the Calawah River Park in the City of Forks; and an approximately 1-mile new segment of the Olympic Discovery Trail between the new trail bridge crossing and the Sitkum-Sol Duc Road near its intersection with US 101.	WA-12976	11/07/23	11/23/23		6	28	P T	1.000	CE	No

Funding

Status	Phase	Phase Start Year (YYYY)	Federal Fund Code	Federal Funds	State Fund Code	State Funds	Local Funds	Total Funds
S	CN	2027	TA(R)	385,125		0	51,992	437,117
S	CN	2027	STBG(R)	451,342		0	300,000	751,342
			Totals	**836,467**		**0**	**351,992**	**1,188,459**

Expenditure Schedule

Phase	1st	2nd	3rd	4th	5th & 6th
CN	0	1,000,000	188,459	0	0
Totals	**0**	**1,000,000**	**188,459**	**0**	**0**

Washington State Department of Transportation

Six Year Transportation Improvement Program
From 2026 to 2031

Agency: Clallam Co.

County: Clallam

MPO/RTPO: Peninsula RTPO N Inside Y Outside

Functional Class	Priority Number	A. PIN/Project No. C. Project Title D. Road Name or Number E. Begin & End Termini F. Project Description	B. STIP ID G. Structure ID	Hearing	Adopted	Amendment	Resolution No.	Improvement Type	Utility Codes	Total Length	Environmental Type	RW Required
00		Olympic Discovery Trail - Forks to La Push Olympic Discovery Trail US 101 & SR 110 Intersection Area to La Push Complete the planned western terminus of the Olympic Discovery Trail (ODT) to connect the City of Forks and Quileute Tribal Nation community of La Push and 2nd and 3rd Beach trailheads in Olympic National Park (ONP). The planned trail will provide for a non-motorized, separated path near the south-side of SR 110 starting at the intersection of US 101 and SR 110 in Forks and connecting to an existing separated trail near the ONP 2nd Beach Trailhead in La Push. The planned trail to be constructed will be a separated path, except that the planned route will utilize the existing SR 110 Bogacheil Bridge.	WA-13027	11/12/19	11/12/19		15	28	C P T W	12.000	CE	Yes

Funding

Status	Phase	Phase Start Year (YYYY)	Federal Fund Code	Federal Funds	State Fund Code	State Funds	Local Funds	Total Funds
S	RW	2026		0	OTHER	905,456	500,000	1,405,456
S	CN	2027	WFL	7,459,760		0	0	7,459,760
			Totals	**7,459,760**		**905,456**	**500,000**	**8,865,216**

Expenditure Schedule

Phase	1st	2nd	3rd	4th	5th & 6th
RW	1,405,456	0	0	0	0
CN	0	3,739,880	3,739,880	0	0
Totals	**1,405,456**	**3,739,880**	**3,739,880**	**0**	**0**

Washington State Department of Transportation

Six Year Transportation Improvement Program
From 2026 to 2031

Agency: Clallam Co.

County: Clallam

MPO/RTPO: Peninsula RTPO N Inside Y Outside

Functional Class	Priority Number	A. PIN/Project No. C. Project Title D. Road Name or Number E. Begin & End Termini F. Project Description	B. STIP ID G. Structure ID	Hearing	Adopted	Amendment	Resolution No.	Improvement Type	Utility Codes	Total Length	Environmental Type	RW Required
05		Sequim Dungeness Way Resurface 95250 1.35 to Resurface the segment of Sequim Dungeness Way starting at milepost 1.35 and ending at milepost 2.47.	WA-16187					05		1.120		No

Funding

Status	Phase	Phase Start Year (YYYY)	Federal Fund Code	Federal Funds	State Fund Code	State Funds	Local Funds	Total Funds
P	CN	2027	STBG	1,000,000		0	0	1,000,000
			Totals	**1,000,000**		**0**	**0**	**1,000,000**

Expenditure Schedule

Phase	1st	2nd	3rd	4th	5th & 6th
CN	0	1,000,000	0	0	0
Totals	**0**	**1,000,000**	**0**	**0**	**0**

Washington State Department of Transportation

Six Year Transportation Improvement Program
From 2026 to 2031

Agency: Clallam Co.

County: Clallam

MPO/RTPO: Peninsula RTPO N Inside Y Outside

Functional Class	Priority Number	A. PIN/Project No. C. Project Title D. Road Name or Number E. Begin & End Termini F. Project Description	B. STIP ID G. Structure ID	Hearing	Adopted	Amendment	Resolution No.	Improvement Type	Utility Codes	Total Length	Environmental Type	RW Required
06		/ 05AA(001) Sol Duc River Bridge Painting Quillayute Road 6.45 to 6.65 Prep and paint a steel truss bridge.	WA-13894 08132700	11/24/20	11/24/20		9	47		0.200	CE	No

Funding

Status	Phase	Phase Start Year (YYYY)	Federal Fund Code	Federal Funds	State Fund Code	State Funds	Local Funds	Total Funds
S	CN	2026	BR	2,370,000		0	0	2,370,000
			Totals	**2,370,000**		**0**	**0**	**2,370,000**

Expenditure Schedule

Phase	1st	2nd	3rd	4th	5th & 6th
CN	2,370,000	20,000	0	0	0
Totals	**2,370,000**	**20,000**	**0**	**0**	**0**

Washington State Department of Transportation

Six Year Transportation Improvement Program
From 2026 to 2031

Agency: Clallam Co.

County: Clallam

MPO/RTPO: Peninsula RTPO N Inside Y Outside

Functional Class	Priority Number	A. PIN/Project No. C. Project Title D. Road Name or Number E. Begin & End Termini F. Project Description	B. STIP ID G. Structure ID	Hearing	Adopted	Amendment	Resolution No.	Improvement Type	Utility Codes	Total Length	Environmental Type	RW Required
07		/ 2005(091) Weel Bridge Painting 18760 0.3 to 0.4 Prep and paint a 1969 Steel Girder Bridge.	13895 08281600	11/24/20	11/24/20		9	47		0.100	CE	No

Funding

Status	Phase	Phase Start Year (YYYY)	Federal Fund Code	Federal Funds	State Fund Code	State Funds	Local Funds	Total Funds
S	CN	2027	BR	1,580,000		0	0	1,580,000
			Totals	**1,580,000**		**0**	**0**	**1,580,000**

Expenditure Schedule

Phase	1st	2nd	3rd	4th	5th & 6th
CN	0	1,580,000	0	0	0
Totals	**0**	**1,580,000**	**0**	**0**	**0**

	Federal Funds		State Funds	Local Funds	Total Funds
Grand Totals for Clallam Co.	**28,720,008**		**905,456**	**1,305,901**	**30,931,365**

CITY OF FORKS PROJECTS

Washington State Department of Transportation

Six Year Transportation Improvement Program
From 2026 to 2031

Agency: Forks
County: Clallam
MPO/RTPO: Peninsula RTPO Y Inside N Outside

Functional Class	Priority Number	A. PIN/Project No. C. Project Title D. Road Name or Number E. Begin & End Termini F. Project Description	B. STIP ID G. Structure ID	Hearing	Adopted	Amendment	Resolution No.	Improvement Type	Utility Codes	Total Length	Environmental Type	RW Required
07		Robin Hood Loop Chip Seal Project to BST	WA-16110		05/27/25		525	05				No

Funding

Status	Phase	Phase Start Year (YYYY)	Federal Fund Code	Federal Funds	State Fund Code	State Funds	Local Funds	Total Funds
S	ALL	2026		0	TIB	1,909,234	100,487	2,009,721
			Totals	**0**		**1,909,234**	**100,487**	**2,009,721**

Expenditure Schedule

Phase	1st	2nd	3rd	4th	5th & 6th
ALL	2,009,721	0	0	0	0
Totals	**2,009,721**	**0**	**0**	**0**	**0**

	Federal Funds		State Funds	Local Funds	Total Funds
Grand Totals for Forks	**0**		**1,909,234**	**100,487**	**2,009,721**

Washington State Department of Transportation

Six Year Transportation Improvement Program
From 2026 to 2031

Agency: Forks
County: Clallam
MPO/RTPO: Peninsula RTPO N Inside Y Outside

Functional Class	Priority Number	A. PIN/Project No. C. Project Title D. Road Name or Number E. Begin & End Termini F. Project Description	B. STIP ID G. Structure ID	Hearing	Adopted	Amendment	Resolution No.	Improvement Type	Utility Codes	Total Length	Environmental Type	RW Required
07		Calawah Way Grind and Overlay Calawah Way HWY 101 to Trillium Grind and inlay Calawah Way with sub-grade repair.	WA-11371		05/27/25		525	04	S W	0.500	CE	No

Funding

Status	Phase	Phase Start Year (YYYY)	Federal Fund Code	Federal Funds	State Fund Code	State Funds	Local Funds	Total Funds
P	ALL	2028		0	TIB	550,000	0	550,000
			Totals	**0**		**550,000**	**0**	**550,000**

Expenditure Schedule

Phase	1st	2nd	3rd	4th	5th & 6th
ALL	550,000	0	0	0	0
Totals	**550,000**	**0**	**0**	**0**	**0**

Washington State Department of Transportation

Six Year Transportation Improvement Program
From 2026 to 2031

Agency: Forks
County: Clallam
MPO/RTPO: Peninsula RTPO N Inside Y Outside

Functional Class	Priority Number	A. PIN/Project No. C. Project Title D. Road Name or Number E. Begin & End Termini F. Project Description	B. STIP ID G. Structure ID	Hearing	Adopted	Amendment	Resolution No.	Improvement Type	Utility Codes	Total Length	Environmental Type	RW Required
03		RAISE Component C020-Trail Segment SR 101/North Forks Ave Tillicum Lane Mile Post 192.3 to Mile Post 191.86 Planning and pre-engineering (NGT 25%) to determine preferred location and layout for a multi-user based trail to run from the NE corner of the lot associated with the Calawah River Boat Ramp to the entrance of Tillicum Park. Public process to assess alternatives will be required. Preliminary design on preferred solution.	WA-16447		05/27/25		525	18		0.580	CE	No

Funding

Status	Phase	Phase Start Year (YYYY)	Federal Fund Code	Federal Funds	State Fund Code	State Funds	Local Funds	Total Funds
S	PL	2026	RAISE	200,000		0	10,000	210,000
			Totals	**200,000**		**0**	**10,000**	**210,000**

Expenditure Schedule

Phase	1st	2nd	3rd	4th	5th & 6th
PL	210,000	0	0	0	0
Totals	**210,000**	**0**	**0**	**0**	**0**

Washington State Department of Transportation

Six Year Transportation Improvement Program
From 2026 to 2031

Agency: Forks
County: Clallam
MPO/RTPO: Peninsula RTPO N Inside Y Outside

Functional Class	Priority Number	A. PIN/Project No. C. Project Title D. Road Name or Number E. Begin & End Termini F. Project Description	B. STIP ID G. Structure ID	Hearing	Adopted	Amendment	Resolution No.	Improvement Type	Utility Codes	Total Length	Environmental Type	RW Required
09	5	Campbell St Pavement Overlay Campbell St Hwy 101 to Ash Ave Pavement overlay and repair 25% of total area	WA-09086		05/27/25		525	05	C P S T W	0.130	CE	No

Funding

Status	Phase	Phase Start Year (YYYY)	Federal Fund Code	Federal Funds	State Fund Code	State Funds	Local Funds	Total Funds
P	ALL	2026		0	TIB	200,000	0	200,000
			Totals	**0**		**200,000**	**0**	**200,000**

Expenditure Schedule

Phase	1st	2nd	3rd	4th	5th & 6th
ALL	200,000	0	0	0	0
Totals	**200,000**	**0**	**0**	**0**	**0**

Washington State Department of Transportation

Six Year Transportation Improvement Program
From 2026 to 2031

Agency: Forks
County: Clallam
MPO/RTPO: Peninsula RTPO N Inside Y Outside

Functional Class	Priority Number	A. PIN/Project No. C. Project Title D. Road Name or Number E. Begin & End Termini F. Project Description	B. STIP ID G. Structure ID	Hearing	Adopted	Amendment	Resolution No.	Improvement Type	Utility Codes	Total Length	Environmental Type	RW Required
09	6	E Street Pavement Overlay with trail E Street HWY 101 to 5th Ave Overlay and repair 5% of total area.	WA-09070		05/27/25		525	05	C P S T W	0.290	CE	No

Funding

Status	Phase	Phase Start Year (YYYY)	Federal Fund Code	Federal Funds	State Fund Code	State Funds	Local Funds	Total Funds
S	PE	2026		0	TIB	59,850	3,150	63,000
S	CN	2026		0	TIB	515,540	0	515,540
			Totals	**0**		**575,390**	**3,150**	**578,540**

Expenditure Schedule

Phase	1st	2nd	3rd	4th	5th & 6th
PE	63,000	0	0	0	0
CN	515,540	0	0	0	0
ALL	600,000	0	0	0	0
Totals	**1,178,540**	**0**	**0**	**0**	**0**

Washington State Department of Transportation

Six Year Transportation Improvement Program
From 2026 to 2031

Agency: Forks
County: Clallam
MPO/RTPO: Peninsula RTPO N Inside Y Outside

Functional Class	Priority Number	A. PIN/Project No. C. Project Title D. Road Name or Number E. Begin & End Termini F. Project Description	B. STIP ID G. Structure ID	Hearing	Adopted	Amendment	Resolution No.	Improvement Type	Utility Codes	Total Length	Environmental Type	RW Required
07	7	Russell Rd Pavement Overlay Russell Rd Hwy 101 to .18 mile Pavement overlay and 10% repair of total area.	WA-09087		05/27/25		525	05	C P T W	0.180	CE	No

Funding

Status	Phase	Phase Start Year (YYYY)	Federal Fund Code	Federal Funds	State Fund Code	State Funds	Local Funds	Total Funds
P	ALL	2028		0	TIB	200,000	0	200,000
			Totals	**0**		**200,000**	**0**	**200,000**

Expenditure Schedule

Phase	1st	2nd	3rd	4th	5th & 6th
ALL	200,000	0	0	0	0
Totals	**200,000**	**0**	**0**	**0**	**0**

Washington State Department of Transportation

Six Year Transportation Improvement Program
From 2026 to 2031

Agency: Forks
County: Clallam
MPO/RTPO: Peninsula RTPO N Inside Y Outside

Functional Class	Priority Number	A. PIN/Project No. C. Project Title D. Road Name or Number E. Begin & End Termini F. Project Description	B. STIP ID G. Structure ID	Hearing	Adopted	Amendment	Resolution No.	Improvement Type	Utility Codes	Total Length	Environmental Type	RW Required
02	8	Tillicum Ln Pavement Overlay Tillicum Ln Hwy 101 to .14 mile Pavement overlay and 50% repair of total area	WA-09088		05/27/25		525	05	C P S T W	0.140	CE	No

Funding

Status	Phase	Phase Start Year (YYYY)	Federal Fund Code	Federal Funds	State Fund Code	State Funds	Local Funds	Total Funds
P	ALL	2028		0	TIB	180,000	0	180,000
			Totals	**0**		**180,000**	**0**	**180,000**

Expenditure Schedule

Phase	1st	2nd	3rd	4th	5th & 6th
ALL	180,000	0	0	0	0
Totals	**180,000**	**0**	**0**	**0**	**0**

Washington State Department of Transportation

Six Year Transportation Improvement Program
From 2026 to 2031

Agency: Forks
County: Clallam
MPO/RTPO: Peninsula RTPO N Inside Y Outside

Functional Class	Priority Number	A. PIN/Project No. C. Project Title D. Road Name or Number E. Begin & End Termini F. Project Description	B. STIP ID G. Structure ID	Hearing	Adopted	Amendment	Resolution No.	Improvement Type	Utility Codes	Total Length	Environmental Type	RW Required
09	9	Trillium Ave Pavement Overlay Trillium Ave Calawah Way to Shearer St Pavement overlay and 10% repair of total area	WA-09089		05/27/25		525	05	C P S T W	0.130	CE	No

Funding

Status	Phase	Phase Start Year (YYYY)	Federal Fund Code	Federal Funds	State Fund Code	State Funds	Local Funds	Total Funds
P	ALL	2028		0	TIB	170,000	0	170,000
			Totals	**0**		**170,000**	**0**	**170,000**

Expenditure Schedule

Phase	1st	2nd	3rd	4th	5th & 6th
ALL	170,000	0	0	0	0
Totals	**170,000**	**0**	**0**	**0**	**0**

Washington State Department of Transportation

Six Year Transportation Improvement Program
From 2026 to 2031

Agency: Forks
County: Clallam
MPO/RTPO: Peninsula RTPO N Inside Y Outside

Functional Class	Priority Number	A. PIN/Project No. C. Project Title D. Road Name or Number E. Begin & End Termini F. Project Description	B. STIP ID G. Structure ID	Hearing	Adopted	Amendment	Resolution No.	Improvement Type	Utility Codes	Total Length	Environmental Type	RW Required
09	10	Danielson Rd Pavement Overlay Danielson Rd Bogachiel Way to .09 Repair and Resurface 100% of total area	WA-09090		05/27/25		525	04	P T W	0.090	CE	No

Funding

Status	Phase	Phase Start Year (YYYY)	Federal Fund Code	Federal Funds	State Fund Code	State Funds	Local Funds	Total Funds
P	ALL	2028		0	TIB	500,000	0	500,000
			Totals	**0**		**500,000**	**0**	**500,000**

Expenditure Schedule

Phase	1st	2nd	3rd	4th	5th & 6th
ALL	500,000	0	0	0	0
Totals	**500,000**	**0**	**0**	**0**	**0**

	Federal Funds		State Funds	Local Funds	Total Funds
Grand Totals for Forks	**200,000**		**2,375,390**	**13,150**	**2,588,540**

JEFFERSON TRANSIT PROJECTS

Washington State Department of Transportation

Six Year Transportation Improvement Program
From 2026 to 2031

Agency: Jefferson Transit

County: Jefferson

MPO/RTPO: Peninsula RTPO Y Inside N Outside

Functional Class	Priority Number	A. PIN/Project No. C. Project Title D. Road Name or Number E. Begin & End Termini F. Project Description	B. STIP ID G. Structure ID	Hearing	Adopted	Amendment	Resolution No.	Improvement Type	Utility Codes	Total Length	Environmental Type	RW Required
00		Expansion DAR Electric Vehicles to Purchase electric vehicles for expanded Dial-A-Ride service	EXPDAREV					23				No

Funding

Status	Phase	Phase Start Year (YYYY)	Federal Fund Code	Federal Funds	State Fund Code	State Funds	Local Funds	Total Funds
P	CN	2026	5339	120,000		0	30,000	150,000
P	CN	2027	5339	240,000		0	60,000	300,000
			Totals	**360,000**		**0**	**90,000**	**450,000**

Expenditure Schedule

Phase	1st	2nd	3rd	4th	5th & 6th
CN	150,000	300,000	0	0	0
Totals	**150,000**	**300,000**	**0**	**0**	**0**

Washington State Department of Transportation

Six Year Transportation Improvement Program
From 2026 to 2031

Agency: Jefferson Transit

County: Jefferson

MPO/RTPO: Peninsula RTPO Y Inside N Outside

Functional Class	Priority Number	A. PIN/Project No. C. Project Title D. Road Name or Number E. Begin & End Termini F. Project Description	B. STIP ID G. Structure ID	Hearing	Adopted	Amendment	Resolution No.	Improvement Type	Utility Codes	Total Length	Environmental Type	RW Required
00		Miscellaneous Capital Expenses to Miscellaneous Capital Expenses	MISCAPITAL					23				No

Funding

Status	Phase	Phase Start Year (YYYY)	Federal Fund Code	Federal Funds	State Fund Code	State Funds	Local Funds	Total Funds
P	CN	2026	5339	40,000		0	10,000	50,000
P	CN	2027	5339	40,000		0	10,000	50,000
P	CN	2028	5339	40,000		0	10,000	50,000
P	CN	2029	5339	40,000		0	10,000	50,000
P	CN	2030	5339	40,000		0	10,000	50,000
			Totals	**200,000**		**0**	**50,000**	**250,000**

Expenditure Schedule

Phase	1st	2nd	3rd	4th	5th & 6th
CN	50,000	50,000	50,000	50,000	50,000
Totals	**50,000**	**50,000**	**50,000**	**50,000**	**50,000**

Washington State Department of Transportation

Six Year Transportation Improvement Program
From 2026 to 2031

Agency: Jefferson Transit

County: Jefferson

MPO/RTPO: Peninsula RTPO Y Inside N Outside

Functional Class	Priority Number	A. PIN/Project No. C. Project Title D. Road Name or Number E. Begin & End Termini F. Project Description	B. STIP ID G. Structure ID	Hearing	Adopted	Amendment	Resolution No.	Improvement Type	Utility Codes	Total Length	Environmental Type	RW Required
00		Preservation and Expansion of Intellectual Property to Preservation of administrative intellectual property.	INTELPROP					27				No

Funding

Status	Phase	Phase Start Year (YYYY)	Federal Fund Code	Federal Funds	State Fund Code	State Funds	Local Funds	Total Funds
P	CN	2026	5339	160,000		0	40,000	200,000
P	CN	2029	5339	120,000		0	30,000	150,000
			Totals	**280,000**		**0**	**70,000**	**350,000**

Expenditure Schedule

Phase	1st	2nd	3rd	4th	5th & 6th
CN	200,000	0	0	150,000	0
Totals	**200,000**	**0**	**0**	**150,000**	**0**

Washington State Department of Transportation

Six Year Transportation Improvement Program
From 2026 to 2031

Agency: Jefferson Transit

County: Jefferson

MPO/RTPO: Peninsula RTPO Y Inside N Outside

Functional Class	Priority Number	A. PIN/Project No. C. Project Title D. Road Name or Number E. Begin & End Termini F. Project Description	B. STIP ID G. Structure ID	Hearing	Adopted	Amendment	Resolution No.	Improvement Type	Utility Codes	Total Length	Environmental Type	RW Required
00		Purchase Replacement DAR Cutaways to Purchase replacement Dial-A-Ride cutaways.	DARCUTAW					23				No

Funding

Status	Phase	Phase Start Year (YYYY)	Federal Fund Code	Federal Funds	State Fund Code	State Funds	Local Funds	Total Funds
P	CN	2027	5339	360,000		0	90,000	450,000
P	CN	2030	5339	360,000		0	90,000	450,000
			Totals	**720,000**		**0**	**180,000**	**900,000**

Expenditure Schedule

Phase	1st	2nd	3rd	4th	5th & 6th
CN	0	450,000	0	0	450,000
Totals	**0**	**450,000**	**0**	**0**	**450,000**

	Federal Funds		State Funds	Local Funds	Total Funds
Grand Totals for Jefferson Transit	**1,560,000**		**0**	**390,000**	**1,950,000**

Washington State Department of Transportation

Six Year Transportation Improvement Program
From 2026 to 2031

Agency: Jefferson Transit

County: Jefferson

MPO/RTPO: Peninsula RTPO N Inside Y Outside

Functional Class	Priority Number	A. PIN/Project No. C. Project Title D. Road Name or Number E. Begin & End Termini F. Project Description	B. STIP ID G. Structure ID	Hearing	Adopted	Amendment	Resolution No.	Improvement Type	Utility Codes	Total Length	Environmental Type	RW Required
00		Electric Dial-A-Ride Vans to Purchase electric ADA vans for Dial-A-Ride service.	EDARVANS					23			CE	No

Funding

Status	Phase	Phase Start Year (YYYY)	Federal Fund Code	Federal Funds	State Fund Code	State Funds	Local Funds	Total Funds
P	CN	2027	5339	156,800		0	39,200	196,000
P	CN	2028	5339	156,800		0	39,200	196,000
			Totals	**313,600**		**0**	**78,400**	**392,000**

Expenditure Schedule

Phase	1st	2nd	3rd	4th	5th & 6th
CN	0	196,000	196,000	0	0
Totals	**0**	**196,000**	**196,000**	**0**	**0**

Washington State Department of Transportation

Six Year Transportation Improvement Program
From 2026 to 2031

Agency: Jefferson Transit

County: Jefferson

MPO/RTPO: Peninsula RTPO N Inside Y Outside

Functional Class	Priority Number	A. PIN/Project No. C. Project Title D. Road Name or Number E. Begin & End Termini F. Project Description	B. STIP ID G. Structure ID	Hearing	Adopted	Amendment	Resolution No.	Improvement Type	Utility Codes	Total Length	Environmental Type	RW Required
00		Equipment and Service Vehicles N/A to N/A To maintain equipment and replace service vehicles for preservation as well as purchase equipment and service vehicles for expansion.	equiserv					23			CE	No

Funding

Status	Phase	Phase Start Year (YYYY)	Federal Fund Code	Federal Funds	State Fund Code	State Funds	Local Funds	Total Funds
P	CN	2026	STP(R)	80,000		0	20,000	100,000
P	CN	2027	STP(R)	40,000		0	10,000	50,000
P	CN	2028	5339	40,000		0	10,000	50,000
P	CN	2029	5339	40,000		0	10,000	50,000
P	CN	2030	5339	40,000		0	10,000	50,000
			Totals	**240,000**		**0**	**60,000**	**300,000**

Expenditure Schedule

Phase	1st	2nd	3rd	4th	5th & 6th
CN	50,000	50,000	50,000	50,000	50,000
Totals	**50,000**	**50,000**	**50,000**	**50,000**	**50,000**

Washington State Department of Transportation

Six Year Transportation Improvement Program
From 2026 to 2031

Agency: Jefferson Transit

County: Jefferson

MPO/RTPO: Peninsula RTPO N Inside Y Outside

Functional Class	Priority Number	A. PIN/Project No. C. Project Title D. Road Name or Number E. Begin & End Termini F. Project Description	B. STIP ID G. Structure ID	Hearing	Adopted	Amendment	Resolution No.	Improvement Type	Utility Codes	Total Length	Environmental Type	RW Required
00		HPTC Park and Ride Enhance & Upgrade N/A to N/A Enhance and expand HPTC park and ride lot	EPR1					23			CE	No

Funding

Status	Phase	Phase Start Year (YYYY)	Federal Fund Code	Federal Funds	State Fund Code	State Funds	Local Funds	Total Funds
P	CN	2027	5339	4,000,000		0	1,000,000	5,000,000
			Totals	**4,000,000**		**0**	**1,000,000**	**5,000,000**

Expenditure Schedule

Phase	1st	2nd	3rd	4th	5th & 6th
CN	0	5,000,000	0	0	0
Totals	**0**	**5,000,000**	**0**	**0**	**0**

Washington State Department of Transportation

Six Year Transportation Improvement Program
From 2026 to 2031

Agency: Jefferson Transit

County: Jefferson

MPO/RTPO: Peninsula RTPO N Inside Y Outside

Functional Class	Priority Number	A. PIN/Project No. C. Project Title D. Road Name or Number E. Begin & End Termini F. Project Description	B. STIP ID G. Structure ID	Hearing	Adopted	Amendment	Resolution No.	Improvement Type	Utility Codes	Total Length	Environmental Type	RW Required
00		ITS Improvements N/A to N/A ITS Improvements such as new computers, new software and software updates, etc.	ITSImprov					23			CE	No

Funding

Status	Phase	Phase Start Year (YYYY)	Federal Fund Code	Federal Funds	State Fund Code	State Funds	Local Funds	Total Funds
P	CN	2026	STP(R)	40,000		0	10,000	50,000
P	CN	2027	STP(R)	40,000		0	10,000	50,000
P	CN	2028	INFRA	40,000		0	10,000	50,000
P	CN	2029	INFRA	40,000		0	10,000	50,000
P	CN	2030	INFRA	40,000		0	10,000	50,000
			Totals	**200,000**		**0**	**50,000**	**250,000**

Expenditure Schedule

Phase	1st	2nd	3rd	4th	5th & 6th
CN	50,000	50,000	50,000	50,000	50,000
Totals	**50,000**	**50,000**	**50,000**	**50,000**	**50,000**

Washington State Department of Transportation

Six Year Transportation Improvement Program
From 2026 to 2031

Agency: Jefferson Transit

County: Jefferson

MPO/RTPO: Peninsula RTPO N Inside Y Outside

Functional Class	Priority Number	A. PIN/Project No. C. Project Title D. Road Name or Number E. Begin & End Termini F. Project Description	B. STIP ID G. Structure ID	Hearing	Adopted	Amendment	Resolution No.	Improvement Type	Utility Codes	Total Length	Environmental Type	RW Required
00		New Facility Design & Construction to Design and construct new facility for bus maintenance and to house the Facilities Maintenance Department.	NEWDESIGN					23				No

Funding

Status	Phase	Phase Start Year (YYYY)	Federal Fund Code	Federal Funds	State Fund Code	State Funds	Local Funds	Total Funds
P	CN	2027	5339	5,600,000		0	1,400,000	7,000,000
			Totals	**5,600,000**		**0**	**1,400,000**	**7,000,000**

Expenditure Schedule

Phase	1st	2nd	3rd	4th	5th & 6th
CN	0	7,000,000	0	0	0
Totals	**0**	**7,000,000**	**0**	**0**	**0**

Washington State Department of Transportation

Six Year Transportation Improvement Program
From 2026 to 2031

Agency: Jefferson Transit

County: Jefferson

MPO/RTPO: Peninsula RTPO N Inside Y Outside

Functional Class	Priority Number	A. PIN/Project No. C. Project Title D. Road Name or Number E. Begin & End Termini F. Project Description	B. STIP ID G. Structure ID	Hearing	Adopted	Amendment	Resolution No.	Improvement Type	Utility Codes	Total Length	Environmental Type	RW Required
00		Passenger Amenities & Services N/A to N/A Kiosk and/or other electronical services along with other amenities that will enhance passenger service.	PassAmen					23			CE	No

Funding

Status	Phase	Phase Start Year (YYYY)	Federal Fund Code	Federal Funds	State Fund Code	State Funds	Local Funds	Total Funds
P	CN	2026	STP(R)	472,000		0	118,000	590,000
P	CN	2027	STP(R)	72,000		0	18,000	90,000
P	CN	2028	5339	72,000		0	18,000	90,000
P	CN	2029	STP(R)	72,000		0	18,000	90,000
P	CN	2030	5339	72,000		0	18,000	90,000
			Totals	**760,000**		**0**	**190,000**	**950,000**

Expenditure Schedule

Phase	1st	2nd	3rd	4th	5th & 6th
CN	90,000	90,000	90,000	90,000	90,000
Totals	**90,000**	**90,000**	**90,000**	**90,000**	**90,000**

Washington State Department of Transportation

Six Year Transportation Improvement Program
From 2026 to 2031

Agency: Jefferson Transit

County: Jefferson

MPO/RTPO: Peninsula RTPO N Inside Y Outside

Functional Class	Priority Number	A. PIN/Project No. C. Project Title D. Road Name or Number E. Begin & End Termini F. Project Description	B. STIP ID G. Structure ID	Hearing	Adopted	Amendment	Resolution No.	Improvement Type	Utility Codes	Total Length	Environmental Type	RW Required
00		Purchase replacement electric vehicles (heavy & medium buses) N/A to N/A Purchase replacement electric heavy-duty buses.	LEVCOACH2					23			CE	No

Funding

Status	Phase	Phase Start Year (YYYY)	Federal Fund Code	Federal Funds	State Fund Code	State Funds	Local Funds	Total Funds
P	CN	2026	5339	2,080,000		0	520,000	2,600,000
			Totals	**2,080,000**		**0**	**520,000**	**2,600,000**

Expenditure Schedule

Phase	1st	2nd	3rd	4th	5th & 6th
CN	2,600,000	0	0	0	0
Totals	**2,600,000**	**0**	**0**	**0**	**0**

Washington State Department of Transportation

Six Year Transportation Improvement Program
From 2026 to 2031

Agency: Jefferson Transit

County: Jefferson

MPO/RTPO: Peninsula RTPO N Inside Y Outside

Functional Class	Priority Number	A. PIN/Project No. C. Project Title D. Road Name or Number E. Begin & End Termini F. Project Description	B. STIP ID G. Structure ID	Hearing	Adopted	Amendment	Resolution No.	Improvement Type	Utility Codes	Total Length	Environmental Type	RW Required
00		Purchase replacement Rideshare vans to Purchase replacement vans for Rideshare program.	RIDESHARE					23			CE	No

Funding

Status	Phase	Phase Start Year (YYYY)	Federal Fund Code	Federal Funds	State Fund Code	State Funds	Local Funds	Total Funds
P	CN	2027	STP(R)	80,000		0	20,000	100,000
P	CN	2028	5339	80,000		0	20,000	100,000
P	CN	2029	5339	120,000		0	30,000	150,000
			Totals	**280,000**		**0**	**70,000**	**350,000**

Expenditure Schedule

Phase	1st	2nd	3rd	4th	5th & 6th
CN	0	100,000	100,000	150,000	0
Totals	**0**	**100,000**	**100,000**	**150,000**	**0**

	Federal Funds		State Funds	Local Funds	Total Funds
Grand Totals for Jefferson Transit	**13,473,600**		**0**	**3,368,400**	**16,842,000**

MASON COUNTY PROJECTS

Washington State Department of Transportation

Six Year Transportation Improvement Program
From 2026 to 2031

Agency: Mason Co.

County: Mason

MPO/RTPO: Peninsula RTPO N Inside Y Outside

Functional Class	Priority Number	A. PIN/Project No. C. Project Title D. Road Name or Number E. Begin & End Termini F. Project Description	B. STIP ID G. Structure ID	Hearing	Adopted	Amendment	Resolution No.	Improvement Type	Utility Codes	Total Length	Environmental Type	RW Required
05		Arcadia Road Improvement Project 91100 1.82 to 7.04 clear zone, relocation of drainage, paving shoulders, other safety improvements as necessary	WA-16694					05		5.220		No

Funding

Status	Phase	Phase Start Year (YYYY)	Federal Fund Code	Federal Funds	State Fund Code	State Funds	Local Funds	Total Funds
S	PE	2026		0		0	10,000	10,000
P	CN	2027	Discretionary	1,532,000		0	383,000	1,915,000
			Totals	**1,532,000**		**0**	**393,000**	**1,925,000**

Expenditure Schedule

Phase	1st	2nd	3rd	4th	5th & 6th
PE	10,000	0	0	0	0
CN	0	1,915,000	0	0	0
Totals	**10,000**	**1,915,000**	**0**	**0**	**0**

Washington State Department of Transportation

Six Year Transportation Improvement Program
From 2026 to 2031

Agency: Mason Co.

County: Mason

MPO/RTPO: Peninsula RTPO N Inside Y Outside

Functional Class	Priority Number	A. PIN/Project No. C. Project Title D. Road Name or Number E. Begin & End Termini F. Project Description	B. STIP ID G. Structure ID	Hearing	Adopted	Amendment	Resolution No.	Improvement Type	Utility Codes	Total Length	Environmental Type	RW Required
05		Cloquallum Road Safety Enhancement Project 10000 1.52 to 5.89 overlay existing gravel shoulders with hot mix asphalt, remove and replace existing substandard guardrail	WA-16327					05		4.370	CE	No

Funding

Status	Phase	Phase Start Year (YYYY)	Federal Fund Code	Federal Funds	State Fund Code	State Funds	Local Funds	Total Funds
P	CN	2026	HSIP	1,400,000		0	0	1,400,000
			Totals	**1,400,000**		**0**	**0**	**1,400,000**

Expenditure Schedule

Phase	1st	2nd	3rd	4th	5th & 6th
CN	1,400,000	0	0	0	0
Totals	**1,400,000**	**0**	**0**	**0**	**0**

Washington State Department of Transportation

Six Year Transportation Improvement Program
From 2026 to 2031

Agency: Mason Co.

County: Mason

MPO/RTPO: Peninsula RTPO N Inside Y Outside

Functional Class	Priority Number	A. PIN/Project No. C. Project Title D. Road Name or Number E. Begin & End Termini F. Project Description	B. STIP ID G. Structure ID	Hearing	Adopted	Amendment	Resolution No.	Improvement Type	Utility Codes	Total Length	Environmental Type	RW Required
06		Elfendahl Pass Road Improvement Project 80610 1.85 to 4.85 Hot Mix Asphalt (HMA) overlay will consist of resurfacing the existing roadway and shoulders, and roadway striping.	WA-16425					05		3.000	CE	No

Funding

Status	Phase	Phase Start Year (YYYY)	Federal Fund Code	Federal Funds	State Fund Code	State Funds	Local Funds	Total Funds
S	CN	2026	STBG(R)	886,421		0	138,343	1,024,764
			Totals	**886,421**		**0**	**138,343**	**1,024,764**

Expenditure Schedule

Phase	1st	2nd	3rd	4th	5th & 6th
CN	1,024,764	0	0	0	0
Totals	**1,024,764**	**0**	**0**	**0**	**0**

Washington State Department of Transportation

Six Year Transportation Improvement Program
From 2026 to 2031

Agency: Mason Co.

County: Mason

MPO/RTPO: Peninsula RTPO N Inside Y Outside

Functional Class	Priority Number	A. PIN/Project No. C. Project Title D. Road Name or Number E. Begin & End Termini F. Project Description	B. STIP ID G. Structure ID	Hearing	Adopted	Amendment	Resolution No.	Improvement Type	Utility Codes	Total Length	Environmental Type	RW Required
06		Skokomish Valley Road Reconstruction 41640 3.80 to 4.60 Preserve and improve access by stabilizing, strengthening, and elevating the roadway and improving drainage.	WA-13847					04		0.800	CE	No

Funding

Status	Phase	Phase Start Year (YYYY)	Federal Fund Code	Federal Funds	State Fund Code	State Funds	Local Funds	Total Funds
S	CN	2026	WFL	1,600,000		0	3,386,769	4,986,769
			Totals	**1,600,000**		**0**	**3,386,769**	**4,986,769**

Expenditure Schedule

Phase	1st	2nd	3rd	4th	5th & 6th
CN	4,986,769	0	0	0	0
Totals	**4,986,769**	**0**	**0**	**0**	**0**

	Federal Funds		State Funds	Local Funds	Total Funds
Grand Totals for Mason Co.	**5,418,421**		**0**	**3,918,112**	**9,336,533**

CITY OF PORT ANGELES PROJECTS

Washington State Department of Transportation

Six Year Transportation Improvement Program
From 2026 to 2031

Agency: Port Angeles
County: Clallam
MPO/RTPO: Peninsula RTPO N Inside Y Outside

Functional Class	Priority Number	A. PIN/Project No. C. Project Title D. Road Name or Number E. Begin & End Termini F. Project Description	B. STIP ID G. Structure ID	Hearing	Adopted	Amendment	Resolution No.	Improvement Type	Utility Codes	Total Length	Environmental Type	RW Required
00		Gales Addition Olympic Discovery Trail Connector Planning N/A to N/A Project is component C120 of the 2023 RAISE award Puget Sound to Pacific Planning for Multi-Use Trail for planning project to study the feasibility for a connection from Gales Addition to the Olympic Discovery trail and provide an alternate route during extended closures of the waterfront portions of the trail.	TR0721	06/03/25	06/17/25		03-25	18			CE	No

Funding

Status	Phase	Phase Start Year (YYYY)	Federal Fund Code	Federal Funds	State Fund Code	State Funds	Local Funds	Total Funds
S	PL	2026	RAISE	600,000		0	0	600,000
			Totals	**600,000**		**0**	**0**	**600,000**

Expenditure Schedule

Phase	1st	2nd	3rd	4th	5th & 6th
PL	200,000	200,000	200,000	0	0
Totals	**200,000**	**200,000**	**200,000**	**0**	**0**

Washington State Department of Transportation

Six Year Transportation Improvement Program
From 2026 to 2031

Agency: Port Angeles
County: Clallam
MPO/RTPO: Peninsula RTPO N Inside Y Outside

Functional Class	Priority Number	A. PIN/Project No. C. Project Title D. Road Name or Number E. Begin & End Termini F. Project Description	B. STIP ID G. Structure ID	Hearing	Adopted	Amendment	Resolution No.	Improvement Type	Utility Codes	Total Length	Environmental Type	RW Required
03		Race Street Complete Phase 3 Planning Front St to Olympic Discovery Trail Project is component C112 of the 2023 RAISE award Puget Sound to Pacific Planning for Multi-Use Trail for planning studies to explore the installation of a shared-use trail, pedestrian safety enhancements, plantings and pavement resurfacing along Race Street from Front Street to the Olympic Discovery Trail.	TR1224	06/03/25	06/17/25		03-25	18	C P S T W	0.400	CE	No

Funding

Status	Phase	Phase Start Year (YYYY)	Federal Fund Code	Federal Funds	State Fund Code	State Funds	Local Funds	Total Funds
S	PL	2026	RAISE	600,000		0	0	600,000
			Totals	**600,000**		**0**	**0**	**600,000**

Expenditure Schedule

Phase	1st	2nd	3rd	4th	5th & 6th
PL	400,000	200,000	0	0	0
Totals	**400,000**	**200,000**	**0**	**0**	**0**

Washington State Department of Transportation

Six Year Transportation Improvement Program
From 2026 to 2031

Agency: Port Angeles

County: Clallam

MPO/RTPO: Peninsula RTPO N Inside Y Outside

Functional Class	Priority Number	A. PIN/Project No. C. Project Title D. Road Name or Number E. Begin & End Termini F. Project Description	B. STIP ID G. Structure ID	Hearing	Adopted	Amendment	Resolution No.	Improvement Type	Utility Codes	Total Length	Environmental Type	RW Required
03		Race Street Phase II Design Race Street 8th Street to Front Street Project is component C110 of the 2023 RAISE award Puget Sound to Pacific Planning for Multi-Use Trail for planning study, preliminary and final design engineering for the installation of a shared use trail, pedestrian safety enhancements, plantings and pavement resurfacing along Race Street from Front Street to 8th Street. CN is programmed under STIP ID 0619.	TR0619A	06/03/25	06/03/25		03-25	04	P S W	0.580	CE	No

Funding

Status	Phase	Phase Start Year (YYYY)	Federal Fund Code	Federal Funds	State Fund Code	State Funds	Local Funds	Total Funds
S	PE	2026	RAISE	1,200,000		0	0	1,200,000
			Totals	**1,200,000**		**0**	**0**	**1,200,000**

Expenditure Schedule

Phase	1st	2nd	3rd	4th	5th & 6th
PE	800,000	400,000	0	0	0
Totals	**800,000**	**400,000**	**0**	**0**	**0**

Washington State Department of Transportation

Six Year Transportation Improvement Program
From 2026 to 2031

Agency: Port Angeles
County: Clallam
MPO/RTPO: Peninsula RTPO N Inside Y Outside

Functional Class	Priority Number	A. PIN/Project No. C. Project Title D. Road Name or Number E. Begin & End Termini F. Project Description	B. STIP ID G. Structure ID	Hearing	Adopted	Amendment	Resolution No.	Improvement Type	Utility Codes	Total Length	Environmental Type	RW Required
00		Waterfront Trail Renovation and Sustainability Study N/A to N/A Project is component C130 of the 2023 RAISE award Puget Sound to Pacific Planning for Multi-Use Trail for planning project to study the sustainability of trail renovation options along the Olympic Discovery Trail from Morse Creek to Marine Drive.	TR1124	06/03/25	06/17/25		03-25	18			CE	No

Funding

Status	Phase	Phase Start Year (YYYY)	Federal Fund Code	Federal Funds	State Fund Code	State Funds	Local Funds	Total Funds
S	PL	2026	RAISE	1,000,000		0	0	1,000,000
			Totals	**1,000,000**		**0**	**0**	**1,000,000**

Expenditure Schedule

Phase	1st	2nd	3rd	4th	5th & 6th
PL	250,000	250,000	250,000	250,000	0
Totals	**250,000**	**250,000**	**250,000**	**250,000**	**0**

Washington State Department of Transportation

Six Year Transportation Improvement Program
From 2026 to 2031

Agency: Port Angeles
County: Clallam
MPO/RTPO: Peninsula RTPO N Inside Y Outside

Functional Class	Priority Number	A. PIN/Project No. C. Project Title D. Road Name or Number E. Begin & End Termini F. Project Description	B. STIP ID G. Structure ID	Hearing	Adopted	Amendment	Resolution No.	Improvement Type	Utility Codes	Total Length	Environmental Type	RW Required
00	0	/ 000S(666) E 1st St, Front St, and Marine Dr Pedestrian Safety Enhancements 1st/Front/Marine Various to Various Install rectangular rapid flashing beacons, curb extensions, and crosswalk improvements based on a pedestrian crossing study.	TR0222	06/03/25	06/17/25		03-25	21	C P S T W		CE	No

Funding

Status	Phase	Phase Start Year (YYYY)	Federal Fund Code	Federal Funds	State Fund Code	State Funds	Local Funds	Total Funds
S	PE	2026	HSIP	100,000		0	0	100,000
S	CN	2026	HSIP	1,200,000		0	0	1,200,000
			Totals	**1,300,000**		**0**	**0**	**1,300,000**

Expenditure Schedule

Phase	1st	2nd	3rd	4th	5th & 6th
PE	100,000	0	0	0	0
CN	1,200,000	0	0	0	0
Totals	**1,300,000**	**0**	**0**	**0**	**0**

Washington State Department of Transportation

Six Year Transportation Improvement Program
From 2026 to 2031

Agency: Port Angeles
County: Clallam
MPO/RTPO: Peninsula RTPO N Inside Y Outside

Functional Class	Priority Number	A. PIN/Project No. C. Project Title D. Road Name or Number E. Begin & End Termini F. Project Description	B. STIP ID G. Structure ID	Hearing	Adopted	Amendment	Resolution No.	Improvement Type	Utility Codes	Total Length	Environmental Type	RW Required
02	1	Peabody Creek/Lincoln Street Culvert Rehab Lincoln Street (US 101) Front Street to First Street The project involves the repair of the culvert which carries Peabody Creek under Lincoln Street (US 101). Lincoln Street is experiencing differential settlement, and voids have been detected surrounding the culvert.	TR0414	06/03/25	06/17/25		03-25	06	C P S T W	0.160	CE	No

Funding

Status	Phase	Phase Start Year (YYYY)	Federal Fund Code	Federal Funds	State Fund Code	State Funds	Local Funds	Total Funds
S	PE	2026		0		0	622,000	622,000
P	CN	2026		0	WSDOT	3,050,600	435,000	3,485,600
			Totals	**0**		**3,050,600**	**1,057,000**	**4,107,600**

Expenditure Schedule

Phase	1st	2nd	3rd	4th	5th & 6th
PE	622,000	0	0	0	0
CN	3,485,000	0	0	0	0
Totals	**4,107,000**	**0**	**0**	**0**	**0**

Washington State Department of Transportation

Six Year Transportation Improvement Program
From 2026 to 2031

Agency: Port Angeles
County: Clallam
MPO/RTPO: Peninsula RTPO N Inside Y Outside

Functional Class	Priority Number	A. PIN/Project No. C. Project Title D. Road Name or Number E. Begin & End Termini F. Project Description	B. STIP ID G. Structure ID	Hearing	Adopted	Amendment	Resolution No.	Improvement Type	Utility Codes	Total Length	Environmental Type	RW Required
03	1	Traffic Signal Interconnect/Preemption Citywide to Citywide Replace aging signal controllers and allow for integration with surrounding signal controller	TR1399	06/03/25	06/17/25		03-25	21	C P S T W		CE	No

Funding

Status	Phase	Phase Start Year (YYYY)	Federal Fund Code	Federal Funds	State Fund Code	State Funds	Local Funds	Total Funds
S	CN	2026		0		0	600,000	600,000
S	CN	2027		0		0	100,000	100,000
			Totals	**0**		**0**	**700,000**	**700,000**

Expenditure Schedule

Phase	1st	2nd	3rd	4th	5th & 6th
CN	600,000	100,000	0	0	0
Totals	**600,000**	**100,000**	**0**	**0**	**0**

Washington State Department of Transportation

Six Year Transportation Improvement Program
From 2026 to 2031

Agency: Port Angeles
County: Clallam
MPO/RTPO: Peninsula RTPO N Inside Y Outside

Functional Class	Priority Number	A. PIN/Project No. C. Project Title D. Road Name or Number E. Begin & End Termini F. Project Description	B. STIP ID G. Structure ID	Hearing	Adopted	Amendment	Resolution No.	Improvement Type	Utility Codes	Total Length	Environmental Type	RW Required
04	2	N Street Reconstruction N Street 6th Street to 15th Street Removal of pavement and replacement, storm water improvements, pedestrian accessible ramps, addition of shared use path.	TR0124	06/03/25	06/17/25		03-25	04	C P S T W	0.640	CE	No

Funding

Status	Phase	Phase Start Year (YYYY)	Federal Fund Code	Federal Funds	State Fund Code	State Funds	Local Funds	Total Funds
P	PE	2026		0	TIB	80,000	20,000	100,000
P	CN	2027		0	TIB	2,000,000	400,000	2,400,000
			Totals	**0**		**2,080,000**	**420,000**	**2,500,000**

Expenditure Schedule

Phase	1st	2nd	3rd	4th	5th & 6th
PE	100,000	0	0	0	0
CN	0	2,400,000	0	0	0
Totals	**100,000**	**2,400,000**	**0**	**0**	**0**

Washington State Department of Transportation

Six Year Transportation Improvement Program
From 2026 to 2031

Agency: Port Angeles

County: Clallam

MPO/RTPO: Peninsula RTPO N Inside Y Outside

Functional Class	Priority Number	A. PIN/Project No. C. Project Title D. Road Name or Number E. Begin & End Termini F. Project Description	B. STIP ID G. Structure ID	Hearing	Adopted	Amendment	Resolution No.	Improvement Type	Utility Codes	Total Length	Environmental Type	RW Required
03	2	Truck Route at Hwy 101 Intersection SR117 US101 to SR117 Improve safety and freight mobility by completion of the US101/SR117 (Truck Route) interchange to allow full movements for freight to travel to and from Port Angeles Harbor to locations east of Port Angeles. The current interchange limits movement from the Port of Port Angeles to locations to the west. The project will add new ramps and channelization to accommodate southbound SR 117 (Truck Route) to eastbound US 101 moves without conflicts. It will also provide improved access for westbound US 101 to northbound SR 117.	TR1799	06/03/25	06/17/25		03-25	03	C O P S T W	0.100	CE	Yes

Funding

Status	Phase	Phase Start Year (YYYY)	Federal Fund Code	Federal Funds	State Fund Code	State Funds	Local Funds	Total Funds
S	PE	2026		0	Freight Mobility	3,125,000	0	3,125,000
S	PE	2026		0		0	150,000	150,000
P	RW	2028		0		0	100,000	100,000
P	CN	2029	Discretionary	10,000,000		0	0	10,000,000
			Totals	**10,000,000**		**3,125,000**	**250,000**	**13,375,000**

Expenditure Schedule

Phase	1st	2nd	3rd	4th	5th & 6th
PE	1,100,000	2,175,000	0	0	0
RW	0	0	100,000	0	0
CN	0	0	0	10,000,000	0
Totals	**1,100,000**	**2,175,000**	**100,000**	**10,000,000**	**0**

Washington State Department of Transportation

Six Year Transportation Improvement Program
From 2026 to 2031

Agency: Port Angeles
County: Clallam
MPO/RTPO: Peninsula RTPO N Inside Y Outside

Functional Class	Priority Number	A. PIN/Project No. C. Project Title D. Road Name or Number E. Begin & End Termini F. Project Description	B. STIP ID G. Structure ID	Hearing	Adopted	Amendment	Resolution No.	Improvement Type	Utility Codes	Total Length	Environmental Type	RW Required
06	4	ADA - Peabody Street Peabody Street Front Street to Lauridsen Avenue Curb Ramps installed to provide sidewalk accessibility and meet ADA compliance.	TR0716	06/03/25	06/17/25		03-25	28	C P S T W	0.910	CE	No

Funding

Status	Phase	Phase Start Year (YYYY)	Federal Fund Code	Federal Funds	State Fund Code	State Funds	Local Funds	Total Funds
S	PE	2026		0		0	70,000	70,000
S	CN	2026		0	TIB	521,000	110,000	631,000
			Totals	**0**		**521,000**	**180,000**	**701,000**

Expenditure Schedule

Phase	1st	2nd	3rd	4th	5th & 6th
PE	70,000	0	0	0	0
CN	631,000	0	0	0	0
Totals	**701,000**	**0**	**0**	**0**	**0**

Washington State Department of Transportation

Six Year Transportation Improvement Program
From 2026 to 2031

Agency: Port Angeles
County: Clallam
MPO/RTPO: Peninsula RTPO N Inside Y Outside

Functional Class	Priority Number	A. PIN/Project No. C. Project Title D. Road Name or Number E. Begin & End Termini F. Project Description	B. STIP ID G. Structure ID	Hearing	Adopted	Amendment	Resolution No.	Improvement Type	Utility Codes	Total Length	Environmental Type	RW Required
05	5	8th/10th Street Bike Lanes Various to Various Curb Extensions/Bulb-outs, Median Refuge Island, Reduced Curb Radii, Stop Sign, New Marked Crosswalk, Green Pavement/Bicycle Intersection Crossing Markings, Rectangular Rapid Flashing Beacons (RRFB), Lane Width Reduction, Median Channelization/Turn Restrictions, Mini-Roundabout or Traffic Circle, ADA Curb Ramps, Bicycle Boulevard Conversion, Bicycle Wayfinding Signs/Markings, Buffered Bike Lanes, Green Pavement Markings, Two-Way Protected Bike Lane, Traffic Diverters, Parking Removal.	TR0318	06/03/25	06/17/25		03-25	28			CE	No

Funding

Status	Phase	Phase Start Year (YYYY)	Federal Fund Code	Federal Funds	State Fund Code	State Funds	Local Funds	Total Funds
S	CN	2026		0	Ped/Bike Program	1,688,100	0	1,688,100
			Totals	**0**		**1,688,100**	**0**	**1,688,100**

Expenditure Schedule

Phase	1st	2nd	3rd	4th	5th & 6th
CN	1,788,100	0	0	0	0
Totals	**1,788,100**	**0**	**0**	**0**	**0**

Washington State Department of Transportation

Six Year Transportation Improvement Program
From 2026 to 2031

Agency: Port Angeles
County: Clallam
MPO/RTPO: Peninsula RTPO N Inside Y Outside

Functional Class	Priority Number	A. PIN/Project No. C. Project Title D. Road Name or Number E. Begin & End Termini F. Project Description	B. STIP ID G. Structure ID	Hearing	Adopted	Amendment	Resolution No.	Improvement Type	Utility Codes	Total Length	Environmental Type	RW Required
07	7	1st/2nd/Valley/Oak Green Alley Oak to Valley Repair pavement and stormwater connections in this alley.	TR0416	06/03/25	06/17/25		03-25	04				No

Funding

Status	Phase	Phase Start Year (YYYY)	Federal Fund Code	Federal Funds	State Fund Code	State Funds	Local Funds	Total Funds
P	PE	2026		0	OTHER	110,000	0	110,000
S	PE	2026		0		0	114,300	114,300
S	CN	2027		0		0	86,000	86,000
P	CN	2027		0	OTHER	1,744,000	0	1,744,000
			Totals	**0**		**1,854,000**	**200,300**	**2,054,300**

Expenditure Schedule

Phase	1st	2nd	3rd	4th	5th & 6th
PE	234,000	0	0	0	0
CN	0	1,830,000	0	0	0
Totals	**234,000**	**1,830,000**	**0**	**0**	**0**

Washington State Department of Transportation

Six Year Transportation Improvement Program
From 2026 to 2031

Agency: Port Angeles
County: Clallam
MPO/RTPO: Peninsula RTPO N Inside Y Outside

Functional Class	Priority Number	A. PIN/Project No. C. Project Title D. Road Name or Number E. Begin & End Termini F. Project Description	B. STIP ID G. Structure ID	Hearing	Adopted	Amendment	Resolution No.	Improvement Type	Utility Codes	Total Length	Environmental Type	RW Required
04	8	Lauridsen Blvd Reconstruction Lauridsen Boulevard L Street to City Limits Replace road base, asphalt and update drainage to correct structural failures of roadway. Adjacent to regional airport.	TR0419	06/03/25	06/17/25		03-25	04	C P S T W	0.450	CE	No

Funding

Status	Phase	Phase Start Year (YYYY)	Federal Fund Code	Federal Funds	State Fund Code	State Funds	Local Funds	Total Funds
P	PE	2026		0		0	150,000	150,000
P	CN	2028	STBG	800,000		0	525,000	1,325,000
			Totals	**800,000**		**0**	**675,000**	**1,475,000**

Expenditure Schedule

Phase	1st	2nd	3rd	4th	5th & 6th
PE	50,000	100,000	0	0	0
CN	0	0	1,325,000	0	0
Totals	**50,000**	**100,000**	**1,325,000**	**0**	**0**

Washington State Department of Transportation

Six Year Transportation Improvement Program
From 2026 to 2031

Agency: Port Angeles
County: Clallam
MPO/RTPO: Peninsula RTPO N Inside Y Outside

Functional Class	Priority Number	A. PIN/Project No. C. Project Title D. Road Name or Number E. Begin & End Termini F. Project Description	B. STIP ID G. Structure ID	Hearing	Adopted	Amendment	Resolution No.	Improvement Type	Utility Codes	Total Length	Environmental Type	RW Required
17	9	Stevens Middle School Walking Routes to Install sidewalks and curb ramps on designated school walking routes near Stevens Middle School.	TR0618	06/03/25	06/17/25		03-25	21				No

Funding

Status	Phase	Phase Start Year (YYYY)	Federal Fund Code	Federal Funds	State Fund Code	State Funds	Local Funds	Total Funds
P	PE	2027	SRTS	65,000		0	75,000	140,000
P	CN	2028	SRTS	825,000		0	100,000	925,000
			Totals	**890,000**		**0**	**175,000**	**1,065,000**

Expenditure Schedule

Phase	1st	2nd	3rd	4th	5th & 6th
PE	0	30,000	110,000	0	0
CN	0	0	0	925,000	0
Totals	**0**	**30,000**	**110,000**	**925,000**	**0**

Washington State Department of Transportation

Six Year Transportation Improvement Program
From 2026 to 2031

Agency: Port Angeles
County: Clallam
MPO/RTPO: Peninsula RTPO N Inside Y Outside

Functional Class	Priority Number	A. PIN/Project No. C. Project Title D. Road Name or Number E. Begin & End Termini F. Project Description	B. STIP ID G. Structure ID	Hearing	Adopted	Amendment	Resolution No.	Improvement Type	Utility Codes	Total Length	Environmental Type	RW Required
03	10	First/Front Paving First & Front Street Lincoln Street to Tumwater Truck Route Mill and fill and curb ramp repair on First and Front Street. To be completed following WSDOT Tumwater Creek project.	TR0122	06/03/25	06/17/25		03-25	05	C P S T W	0.820	CE	No

Funding

Status	Phase	Phase Start Year (YYYY)	Federal Fund Code	Federal Funds	State Fund Code	State Funds	Local Funds	Total Funds
S	CN	2026	NHPP	2,349,000		0	900,000	3,249,000
			Totals	**2,349,000**		**0**	**900,000**	**3,249,000**

Expenditure Schedule

Phase	1st	2nd	3rd	4th	5th & 6th
CN	3,249,000	0	0	0	0
Totals	**3,249,000**	**0**	**0**	**0**	**0**

Washington State Department of Transportation

Six Year Transportation Improvement Program
From 2026 to 2031

Agency: Port Angeles
County: Clallam
MPO/RTPO: Peninsula RTPO N Inside Y Outside

Functional Class	Priority Number	A. PIN/Project No. C. Project Title D. Road Name or Number E. Begin & End Termini F. Project Description	B. STIP ID G. Structure ID	Hearing	Adopted	Amendment	Resolution No.	Improvement Type	Utility Codes	Total Length	Environmental Type	RW Required
04	12	Traffic Circle Program Various Various to Various Install mini-roundabouts, stop control visibility enhancements, marked crosswalk, and curb ramps.	TR0220	06/03/25	06/17/25		03-25	21	C P S T W		CE	No

Funding

Status	Phase	Phase Start Year (YYYY)	Federal Fund Code	Federal Funds	State Fund Code	State Funds	Local Funds	Total Funds
S	PE	2026	HSIP	325,000		0	0	325,000
S	CN	2027	HSIP	1,850,000		0	0	1,850,000
			Totals	**2,175,000**		**0**	**0**	**2,175,000**

Expenditure Schedule

Phase	1st	2nd	3rd	4th	5th & 6th
PE	325,000	0	0	0	0
CN	0	1,950,000	0	0	0
Totals	**325,000**	**1,950,000**	**0**	**0**	**0**

Washington State Department of Transportation

Six Year Transportation Improvement Program
From 2026 to 2031

Agency: Port Angeles
County: Clallam
MPO/RTPO: Peninsula RTPO N Inside Y Outside

Functional Class	Priority Number	A. PIN/Project No. C. Project Title D. Road Name or Number E. Begin & End Termini F. Project Description	B. STIP ID G. Structure ID	Hearing	Adopted	Amendment	Resolution No.	Improvement Type	Utility Codes	Total Length	Environmental Type	RW Required
04	14	Railroad Avenue Overlay Railroad Avenue Lincoln Street to Laurel Street Asphalt overlay with reinforced mesh on Railroad Avenue. This portion of road provides only access to Ferry Dock Terminal	TR0818	06/03/25	06/17/25		03-25	04	C P S T W	0.110		No

Funding

Status	Phase	Phase Start Year (YYYY)	Federal Fund Code	Federal Funds	State Fund Code	State Funds	Local Funds	Total Funds
P	PE	2027		0		0	65,000	65,000
P	CN	2028		0		0	515,000	515,000
			Totals	**0**		**0**	**580,000**	**580,000**

Expenditure Schedule

Phase	1st	2nd	3rd	4th	5th & 6th
PE	0	65,000	0	0	0
CN	0	0	515,000	0	0
Totals	**0**	**65,000**	**515,000**	**0**	**0**

Washington State Department of Transportation

Six Year Transportation Improvement Program
From 2026 to 2031

Agency: Port Angeles
County: Clallam
MPO/RTPO: Peninsula RTPO N Inside Y Outside

Functional Class	Priority Number	A. PIN/Project No. C. Project Title D. Road Name or Number E. Begin & End Termini F. Project Description	B. STIP ID G. Structure ID	Hearing	Adopted	Amendment	Resolution No.	Improvement Type	Utility Codes	Total Length	Environmental Type	RW Required
07	15	Valley Street Culvert Crossing Valley Street to Project removes and replaces bridge with new concrete box culvert for fish passage.	TR0421	06/03/25	06/17/25		03-25	11		0.010	CE	Yes

Funding

Status	Phase	Phase Start Year (YYYY)	Federal Fund Code	Federal Funds	State Fund Code	State Funds	Local Funds	Total Funds
S	PL	2026		0		0	50,000	50,000
			Totals	**0**		**0**	**50,000**	**50,000**

Expenditure Schedule

Phase	1st	2nd	3rd	4th	5th & 6th
PL	50,000	0	0	0	0
Totals	**50,000**	**0**	**0**	**0**	**0**

Washington State Department of Transportation

Six Year Transportation Improvement Program
From 2026 to 2031

Agency: Port Angeles
County: Clallam
MPO/RTPO: Peninsula RTPO N Inside Y Outside

Functional Class	Priority Number	A. PIN/Project No. C. Project Title D. Road Name or Number E. Begin & End Termini F. Project Description	B. STIP ID G. Structure ID	Hearing	Adopted	Amendment	Resolution No.	Improvement Type	Utility Codes	Total Length	Environmental Type	RW Required
16	16	Park Avenue Paving Overlay Park Avenue Liberty Street to Race Street Overlay of asphalt and subgrade repairs on Park Avenue from Race to Liberty Street.	TR0915	06/03/25	06/17/25		03-25	05	C P S T W	0.450	CE	No

Funding

Status	Phase	Phase Start Year (YYYY)	Federal Fund Code	Federal Funds	State Fund Code	State Funds	Local Funds	Total Funds
S	PE	2026		0		0	36,000	36,000
P	CN	2027		0	TIB	800,000	164,000	964,000
			Totals	**0**		**800,000**	**200,000**	**1,000,000**

Expenditure Schedule

Phase	1st	2nd	3rd	4th	5th & 6th
PE	36,000	0	0	0	0
CN	0	964,000	0	0	0
Totals	**36,000**	**964,000**	**0**	**0**	**0**

Washington State Department of Transportation

Six Year Transportation Improvement Program
From 2026 to 2031

Agency: Port Angeles
County: Clallam
MPO/RTPO: Peninsula RTPO N Inside Y Outside

Functional Class	Priority Number	A. PIN/Project No. C. Project Title D. Road Name or Number E. Begin & End Termini F. Project Description	B. STIP ID G. Structure ID	Hearing	Adopted	Amendment	Resolution No.	Improvement Type	Utility Codes	Total Length	Environmental Type	RW Required
03	16	Race Street Complete Construction Phase II Race Street Front Street to 8th Street Installation of a shared use trail, pedestrian safety enhancements, plantings and pavement resurfacing along Race Street from Front Street to 8th Street.	TR0619	06/03/25	06/17/25		03-25	04	S W	0.580	CE	No

Funding

Status	Phase	Phase Start Year (YYYY)	Federal Fund Code	Federal Funds	State Fund Code	State Funds	Local Funds	Total Funds
S	CN	2027	STBG	1,000,000		0	0	1,000,000
P	CN	2027	WFL	814,000		0	0	814,000
S	CN	2027	TA(US)	636,000		0	0	636,000
S	CN	2027	WFL	2,000,000		0	0	2,000,000
			Totals	**4,450,000**		**0**	**0**	**4,450,000**

Expenditure Schedule

Phase	1st	2nd	3rd	4th	5th & 6th
CN	0	4,450,000	0	0	0
Totals	**0**	**4,450,000**	**0**	**0**	**0**

Washington State Department of Transportation

Six Year Transportation Improvement Program
From 2026 to 2031

Agency: Port Angeles
County: Clallam
MPO/RTPO: Peninsula RTPO N Inside Y Outside

Functional Class	Priority Number	A. PIN/Project No. C. Project Title D. Road Name or Number E. Begin & End Termini F. Project Description	B. STIP ID G. Structure ID	Hearing	Adopted	Amendment	Resolution No.	Improvement Type	Utility Codes	Total Length	Environmental Type	RW Required
19	17	Liberty Street Reconstruction Liberty Street 5th Street to Lauridsen Blvd Reconstruction of Liberty Street from 5th Street to Lauridsen Blvd to correct structural failure of roadway. Replace base, asphalt, update drainage.	TR0117	06/03/25	06/17/25		03-25	04	C P S T W	0.280		No

Funding

Status	Phase	Phase Start Year (YYYY)	Federal Fund Code	Federal Funds	State Fund Code	State Funds	Local Funds	Total Funds
P	PE	2026		0		0	15,000	15,000
P	CN	2027		0		0	775,000	775,000
			Totals	**0**		**0**	**790,000**	**790,000**

Expenditure Schedule

Phase	1st	2nd	3rd	4th	5th & 6th
PE	15,000	0	0	0	0
CN	0	775,000	0	0	0
Totals	**15,000**	**775,000**	**0**	**0**	**0**

Washington State Department of Transportation

Six Year Transportation Improvement Program
From 2026 to 2031

Agency: Port Angeles
County: Clallam
MPO/RTPO: Peninsula RTPO N Inside Y Outside

Functional Class	Priority Number	A. PIN/Project No. C. Project Title D. Road Name or Number E. Begin & End Termini F. Project Description	B. STIP ID G. Structure ID	Hearing	Adopted	Amendment	Resolution No.	Improvement Type	Utility Codes	Total Length	Environmental Type	RW Required
03	22	Lincoln Street Safety Lincoln 8th to Lauridsen Install pedestrian and traffic safety treatments on Lincoln Street between 8th Street and Lauridsen Boulevard to improve safety, approximately 2,250 feet. Key elements will include curb extensions, median refuge islands, pedestrian activated beacons, lane channelization, and roundabout at Lauridsen.	TR0323	06/03/25	06/17/25		03-25	28	O	0.430	EA	No

Funding

Status	Phase	Phase Start Year (YYYY)	Federal Fund Code	Federal Funds	State Fund Code	State Funds	Local Funds	Total Funds
P	PE	2028	HSIP	265,000		0	50,000	315,000
P	CN	2029	HSIP	2,100,000		0	0	2,100,000
			Totals	**2,365,000**		**0**	**50,000**	**2,415,000**

Expenditure Schedule

Phase	1st	2nd	3rd	4th	5th & 6th
PE	0	0	315,000	0	0
CN	0	0	0	2,100,000	0
Totals	**0**	**0**	**315,000**	**2,100,000**	**0**

	Federal Funds		State Funds	Local Funds	Total Funds
Grand Totals for Port Angeles	**27,729,000**		**13,118,700**	**6,227,300**	**47,075,000**

CITY OF SEQUIM PROJECTS

Washington State Department of Transportation

Six Year Transportation Improvement Program
From 2026 to 2031

Agency: Sequim

County: Clallam

MPO/RTPO: Peninsula RTPO Y Inside N Outside

Functional Class	Priority Number	A. PIN/Project No. C. Project Title D. Road Name or Number E. Begin & End Termini F. Project Description	B. STIP ID G. Structure ID	Hearing	Adopted	Amendment	Resolution No.	Improvement Type	Utility Codes	Total Length	Environmental Type	RW Required
06		2026 Curb Ramp Replacement 5th Ave, 7th Ave, Hendrickson varies to varies Replacement of curb ramps with ADA deficiencies on streets adjacent to public, medical and commercial facilities, including other pedestrian safety and stormwater improvements.	WA-16794	07/14/25	07/14/25		R2025-017	28		1.000		No

Funding

Status	Phase	Phase Start Year (YYYY)	Federal Fund Code	Federal Funds	State Fund Code	State Funds	Local Funds	Total Funds
P	CN	2026		0	TIB	878,135	154,965	1,033,100
			Totals	**0**		**878,135**	**154,965**	**1,033,100**

Expenditure Schedule

Phase	1st	2nd	3rd	4th	5th & 6th
CN	1,033,100	0	0	0	0
Totals	**1,033,100**	**0**	**0**	**0**	**0**

Washington State Department of Transportation

Six Year Transportation Improvement Program
From 2026 to 2031

Agency: Sequim

County: Clallam

MPO/RTPO: Peninsula RTPO Y Inside N Outside

Functional Class	Priority Number	A. PIN/Project No. C. Project Title D. Road Name or Number E. Begin & End Termini F. Project Description	B. STIP ID G. Structure ID	Hearing	Adopted	Amendment	Resolution No.	Improvement Type	Utility Codes	Total Length	Environmental Type	RW Required
04		E Washington St Multimodal Transportation Expansion Washington St. Simdars Rd to Blake Ave. Planning, design and construction of sidewalk and multiuse trail on E Washington St between Blake Ave and Simdars Rd, including improvements to the regional Olympic Discovery Trail.	WA-16696	07/14/25	07/14/25		R2025-017	28		0.920	CE	Yes

Funding

Status	Phase	Phase Start Year (YYYY)	Federal Fund Code	Federal Funds	State Fund Code	State Funds	Local Funds	Total Funds
S	PE	2026		0	CCPP	435,000	0	435,000
P	CN	2027		0	Ped/Bike Program	5,000,000	0	5,000,000
			Totals	**0**		**5,435,000**	**0**	**5,435,000**

Expenditure Schedule

Phase	1st	2nd	3rd	4th	5th & 6th
PE	435,000	0	0	0	0
CN	0	2,500,000	2,500,000	0	0
Totals	**435,000**	**2,500,000**	**2,500,000**	**0**	**0**

Washington State Department of Transportation

Six Year Transportation Improvement Program
From 2026 to 2031

Agency: Sequim

County: Clallam

MPO/RTPO: Peninsula RTPO Y Inside N Outside

Functional Class	Priority Number	A. PIN/Project No. C. Project Title D. Road Name or Number E. Begin & End Termini F. Project Description	B. STIP ID G. Structure ID	Hearing	Adopted	Amendment	Resolution No.	Improvement Type	Utility Codes	Total Length	Environmental Type	RW Required
03		U.S.101 East Sequim Corridor Project 101 Simdars Rd Interchange to Palo Alto Rd The US 101 East Sequim Corridor Project will improve safety, mobility, and economic development opportunities by constructing on and off ramps to complete the Simdars Rd Interchange, Construct a frontage road connecting Palo alto and Happy Vally roads to the Simdars Rd interchange, and improve horizontal and vertical alignments to improve safgety on the highway mainline and landscaping.	WA-16793	07/22/19	07/22/19		2019-02	15		1.000	CE	No

Funding

Status	Phase	Phase Start Year (YYYY)	Federal Fund Code	Federal Funds	State Fund Code	State Funds	Local Funds	Total Funds
P	PE	2026	Discretionary	1,850,000		0	0	1,850,000
			Totals	**1,850,000**		**0**	**0**	**1,850,000**

Expenditure Schedule

Phase	1st	2nd	3rd	4th	5th & 6th
PE	1,000,000	850,000	0	0	0
Totals	**1,000,000**	**850,000**	**0**	**0**	**0**

	Federal Funds		State Funds	Local Funds	Total Funds
Grand Totals for Sequim	**1,850,000**		**6,313,135**	**154,965**	**8,318,100**

Washington State Department of Transportation

Six Year Transportation Improvement Program
From 2026 to 2031

Agency: Sequim

County: Clallam

MPO/RTPO: Peninsula RTPO N Inside Y Outside

Functional Class	Priority Number	A. PIN/Project No. C. Project Title D. Road Name or Number E. Begin & End Termini F. Project Description	B. STIP ID G. Structure ID	Hearing	Adopted	Amendment	Resolution No.	Improvement Type	Utility Codes	Total Length	Environmental Type	RW Required
05		E Fir St Rehabilitation E Fir St N Sequim Avenue to Blake Ave Project is component C210 of the 2023 RAISE award Puget Sound to Pacific Planning for Multi-Use Trail which will provide bid ready PS&E to reconstruct E. Fir St, a segment of the Olympic Discovery Trail, between N. Sequim Ave. and Blake Ave. Design of new HMA and subgrade, curb and gutter, sidewalks, ADA ramps, bike lanes, drainage facilities, signage, landscaping, and pedestrian safety enhancements. Utility upgrades will be completed concurrently.	WA-15579	06/24/24	06/24/24		R2024-017	03	C O P S T W	0.740	CE	Yes

Funding

Status	Phase	Phase Start Year (YYYY)	Federal Fund Code	Federal Funds	State Fund Code	State Funds	Local Funds	Total Funds
S	PE	2027	RAISE	750,000		0	0	750,000
P	RW	2028		0	Ped/Bike Program	200,000	0	200,000
P	CN	2029		0	TIB	5,250,000	0	5,250,000
			Totals	**750,000**		**5,450,000**	**0**	**6,200,000**

Expenditure Schedule

Phase	1st	2nd	3rd	4th	5th & 6th
PE	0	750,000	0	0	0
RW	0	0	200,000	0	0
CN	0	0	0	5,250,000	0
Totals	**0**	**750,000**	**200,000**	**5,250,000**	**0**

Washington State Department of Transportation

Six Year Transportation Improvement Program
From 2026 to 2031

Agency: Sequim
County: Clallam
MPO/RTPO: Peninsula RTPO N Inside Y Outside

Functional Class	Priority Number	A. PIN/Project No. C. Project Title D. Road Name or Number E. Begin & End Termini F. Project Description	B. STIP ID G. Structure ID	Hearing	Adopted	Amendment	Resolution No.	Improvement Type	Utility Codes	Total Length	Environmental Type	RW Required
00		Johnson Creek Bridge Replacement Olympic Discovery Trail ODT 450' SE of the Happy Valley & 101 Intersection to ODT and Whitefeather Way intersection Project is component C230 of the 2023 RAISE award Puget Sound to Pacific Planning for Multi-Use Trail which will provide an assessment of the current bridge condition, and bid ready PS&E.	WA-15442	06/24/24	06/24/24		R2024-017	28		0.150	CE	No

Funding

Status	Phase	Phase Start Year (YYYY)	Federal Fund Code	Federal Funds	State Fund Code	State Funds	Local Funds	Total Funds
S	PE	2026	RAISE	400,000		0	0	400,000
P	CN	2027		0	WSDOT	1,600,000	0	1,600,000
			Totals	**400,000**		**1,600,000**	**0**	**2,000,000**

Expenditure Schedule

Phase	1st	2nd	3rd	4th	5th & 6th
PE	400,000	0	0	0	0
CN	0	1,600,000	0	0	0
Totals	**400,000**	**1,600,000**	**0**	**0**	**0**

Washington State Department of Transportation

Six Year Transportation Improvement Program
From 2026 to 2031

Agency: Sequim
County: Clallam
MPO/RTPO: Peninsula RTPO N Inside Y Outside

Functional Class	Priority Number	A. PIN/Project No. C. Project Title D. Road Name or Number E. Begin & End Termini F. Project Description	B. STIP ID G. Structure ID	Hearing	Adopted	Amendment	Resolution No.	Improvement Type	Utility Codes	Total Length	Environmental Type	RW Required
07			WA-16394	06/24/24	06/24/24		R2024-017	15		0.800	CE	Yes
		Keeler Road Multi-Use Path Keeler Road West Sequim Bay Rd. to Olympic Discovery Trail Project is component C220 of the 2023 RAISE award Puget Sound to Pacific Planning for Multi-Use Trail which will provide a planning study, and bid ready PS&E.										

Funding

Status	Phase	Phase Start Year (YYYY)	Federal Fund Code	Federal Funds	State Fund Code	State Funds	Local Funds	Total Funds
S	PE	2026	RAISE	250,000		0	0	250,000
			Totals	**250,000**		**0**	**0**	**250,000**

Expenditure Schedule

Phase	1st	2nd	3rd	4th	5th & 6th
PE	250,000	0	0	0	0
Totals	**250,000**	**0**	**0**	**0**	**0**

Washington State Department of Transportation

Six Year Transportation Improvement Program
From 2026 to 2031

Agency: Sequim
County: Clallam
MPO/RTPO: Peninsula RTPO N Inside Y Outside

Functional Class	Priority Number	A. PIN/Project No. C. Project Title D. Road Name or Number E. Begin & End Termini F. Project Description	B. STIP ID G. Structure ID	Hearing	Adopted	Amendment	Resolution No.	Improvement Type	Utility Codes	Total Length	Environmental Type	RW Required
06		N 3rd Avenue Complete Street 3rd Avenue W Fir St to W Pine St The City desires to create a safe route to school by implementing modern principles to create safe and encouraging multi-modal transportation options, manage and treat stormwater using LID, and revitalize the existing residential neighborhood. This project will include bike lanes, sidewalks, shared use paths, and other complete street components to provide a safe route for all modes of transportation. This will create a safe route connecting the downtown neighborhoods to the Sequim Schools located on Fir St.	WA-15580	07/24/23	07/24/23		R2023-014	03	O	0.590		No

Funding

Status	Phase	Phase Start Year (YYYY)	Federal Fund Code	Federal Funds	State Fund Code	State Funds	Local Funds	Total Funds
P	PE	2027	Discretionary	448,688		0	112,172	560,860
P	RW	2027	Discretionary	289,536		0	72,384	361,920
P	CN	2028	Discretionary	3,270,072		0	817,518	4,087,590
			Totals	**4,008,296**		**0**	**1,002,074**	**5,010,370**

Expenditure Schedule

Phase	1st	2nd	3rd	4th	5th & 6th
PE	0	560,860	0	0	0
RW	0	361,920	0	0	0
CN	0	0	2,087,590	2,000,000	0
Totals	**0**	**922,780**	**2,087,590**	**2,000,000**	**0**

	Federal Funds		State Funds	Local Funds	Total Funds
Grand Totals for Sequim	**5,408,296**		**7,050,000**	**1,002,074**	**13,460,370**

CITY OF SHELTON PROJECTS

Washington State Department of Transportation

Six Year Transportation Improvement Program
From 2026 to 2031

Agency: Shelton

County: Mason

MPO/RTPO: Peninsula RTPO Y Inside N Outside

Functional Class	Priority Number	A. PIN/Project No. C. Project Title D. Road Name or Number E. Begin & End Termini F. Project Description	B. STIP ID G. Structure ID	Hearing	Adopted	Amendment	Resolution No.	Improvement Type	Utility Codes	Total Length	Environmental Type	RW Required
03		Olympic Highway North Improvements to construct the roadway, pedestrian, signal and safety improvements on Olympic Highway North from "C" Street to "I" Street. The roadway has reached its useful life expectancy and is raveling and breaking up.	Shelton 1b	05/20/25	06/03/25		1383-0425	06				No

Funding

Status	Phase	Phase Start Year (YYYY)	Federal Fund Code	Federal Funds	State Fund Code	State Funds	Local Funds	Total Funds
S	PE	2026		0	TIB	396,640	0	396,640
S	CN	2027		0	TIB	3,688,752	409,862	4,098,614
			Totals	**0**		**4,085,392**	**409,862**	**4,495,254**

Expenditure Schedule

Phase	1st	2nd	3rd	4th	5th & 6th
PE	150,000	246,640	0	0	0
CN	0	0	4,098,614	0	0
Totals	**150,000**	**246,640**	**4,098,614**	**0**	**0**

Washington State Department of Transportation

Six Year Transportation Improvement Program
From 2026 to 2031

Agency: Shelton

County: Mason

MPO/RTPO: Peninsula RTPO Y Inside N Outside

Functional Class	Priority Number	A. PIN/Project No. C. Project Title D. Road Name or Number E. Begin & End Termini F. Project Description	B. STIP ID G. Structure ID	Hearing	Adopted	Amendment	Resolution No.	Improvement Type	Utility Codes	Total Length	Environmental Type	RW Required
03		/ 000S(728) Railroad Crossing Closure (SR 3, S 7th Street and Hulbert Road East) to Removing the existing railroad track and panels, associated equipment, warning devices, and railroad cabinet(s) improving sight lines, providing clearer delineation of pathways for pedestrians and cyclists, and removing potential roadside hazards. Restoration will include repaving SR-3 and reestablishing vegetation and installing channelization and signing. Restoration of the roadway surface and installation of new sidewalk will provide a smoother passage for vehicles, pedestrians, and cyclists and will remove a potential hazard for wheelchairs, strollers, and bikes caused by the gap between the tracks and railroad panels.	WA-15071b	05/20/25	06/03/25		1383-0425	22				Yes

Funding

Status	Phase	Phase Start Year (YYYY)	Federal Fund Code	Federal Funds	State Fund Code	State Funds	Local Funds	Total Funds
S	PE	2026	HSIP	175,800		0	0	175,800
S	RW	2026		0		0	15,000	15,000
S	CN	2026	HSIP	503,200		0	0	503,200
			Totals	**679,000**		**0**	**15,000**	**694,000**

Expenditure Schedule

Phase	1st	2nd	3rd	4th	5th & 6th
PE	75,000	100,800	0	0	0
RW	5,000	10,000	0	0	0
CN	0	503,200	0	0	0
Totals	**80,000**	**614,000**	**0**	**0**	**0**

Washington State Department of Transportation

Six Year Transportation Improvement Program
From 2026 to 2031

Agency: Shelton
County: Mason
MPO/RTPO: Peninsula RTPO Y Inside N Outside

Functional Class	Priority Number	A. PIN/Project No. C. Project Title D. Road Name or Number E. Begin & End Termini F. Project Description	B. STIP ID G. Structure ID	Hearing	Adopted	Amendment	Resolution No.	Improvement Type	Utility Codes	Total Length	Environmental Type	RW Required
03		/ 000S(720) Systemic Pedestrian Improvements to Install rectangular rapid flashing beacons, curb extensions, street lighting, high visibility crosswalk markings, signing, pavement markings and curb ramps as needed. Evaluate signal phasing from permitted to protected or protected/permitted left-turn phasing.	WA 15078b	05/20/25	06/03/25		1383-0425	01				Yes

Funding

Status	Phase	Phase Start Year (YYYY)	Federal Fund Code	Federal Funds	State Fund Code	State Funds	Local Funds	Total Funds
S	PE	2026	HSIP	155,000		0	0	155,000
S	RW	2026	HSIP	70,000		0	0	70,000
S	CN	2026	HSIP	1,070,000		0	0	1,070,000
			Totals	**1,295,000**		**0**	**0**	**1,295,000**

Expenditure Schedule

Phase	1st	2nd	3rd	4th	5th & 6th
PE	70,000	85,000	0	0	0
RW	10,000	60,000	0	0	0
CN	0	0	1,070,000	0	0
Totals	**80,000**	**145,000**	**1,070,000**	**0**	**0**

	Federal Funds		State Funds	Local Funds	Total Funds
Grand Totals for Shelton	**1,974,000**		**4,085,392**	**424,862**	**6,484,254**

WSDOT PROJECTS

Agency: WSDOT - OLY

County:

MPO/RTPO: Peninsula RTPO N Inside Y Outside

Functional Class	Priority Number	A. PIN/Project No. C. Project Title D. Road Name or Number E. Begin & End Termini F. Project Description	B. STIP ID G. Structure ID	Hearing	Adopted	Amendment	Resolution No.	Improvement Type	Utility Codes	Total Length	Environmental Type	RW Required
03		BPPENIN Asphalt/Chip Seal Preservation Peninsula Regional Transportation Planning Organization Various Various to Various Asphalt/Chip Seal Preservation Peninsula Regional Transportation Planning Organization. Resurface the roadway with chip seal or hot mix asphalt to preserve the structural integrity of the roadway and extend the service life of the pavement. Find a list of included projects at www.wsdot.wa.gov/Projects/Search.	BPPENIN					05			CE	No

Funding

Status	Phase	Phase Start Year (YYYY)	Federal Fund Code	Federal Funds	State Fund Code	State Funds	Local Funds	Total Funds
S	PE	2026	STBG	503,377	MVA	20,135	0	523,512
S	CN	2026	NHPP	11,331,781	MVA	5,132,941	0	16,464,722
S	CN	2027	NHPP	5,669,478	MVA	113,390	0	5,782,868
			Totals	**17,504,636**		**5,266,466**	**0**	**22,771,102**

Expenditure Schedule

Phase	1st	2nd	3rd	4th	5th & 6th
ALL	16,988,234	5,782,868	0	0	0
Totals	**16,988,234**	**5,782,868**	**0**	**0**	**0**

Agency: WSDOT - OLY

County:

MPO/RTPO: Peninsula RTPO N Inside Y Outside

Functional Class	Priority Number	A. PIN/Project No. C. Project Title D. Road Name or Number E. Begin & End Termini F. Project Description	B. STIP ID G. Structure ID	Hearing	Adopted	Amendment	Resolution No.	Improvement Type	Utility Codes	Total Length	Environmental Type	RW Required
03		310448B SR 104/Hood Canal Bridge - Girder Replacement SR 104 14.02 to 14.73 Pre-stressed concrete girders on the west half of the bridge are experiencing chloride contamination. Replace the damaged girders to preserve the structural integrity of the bridge with option 2 of the Hood Canal Bridge West half superstructure replacement study of steel girders and crossbeam. Replace girders on bridge 104/005.1. This project is in Jefferson and Kitsap counties. This STIP record is for the portion of the project within Jefferson County.	310448B-16 104/005.1					13		0.710	CE	No

Funding

Status	Phase	Phase Start Year (YYYY)	Federal Fund Code	Federal Funds	State Fund Code	State Funds	Local Funds	Total Funds
S	PE	2026	NHPP	2,804,564	MVA	311,618	0	3,116,182
S	CN	2028	NHPP	5,897,179	MVA	120,351	0	6,017,530
S	CN	2028	INFRA	25,562,958		0	0	25,562,958
			Totals	**34,264,701**		**431,969**	**0**	**34,696,670**

Expenditure Schedule

Phase	1st	2nd	3rd	4th	5th & 6th
ALL	76,558	3,018,946	29,560,581	2,040,585	0
Totals	**76,558**	**3,018,946**	**29,560,581**	**2,040,585**	**0**

Washington State Department of Transportation

Six Year Transportation Improvement Program
From 2026 to 2031

Agency: WSDOT - OLY

County:

MPO/RTPO: Peninsula RTPO N Inside Y Outside

Functional Class	Priority Number	A. PIN/Project No. C. Project Title D. Road Name or Number E. Begin & End Termini F. Project Description	B. STIP ID G. Structure ID	Hearing	Adopted	Amendment	Resolution No.	Improvement Type	Utility Codes	Total Length	Environmental Type	RW Required
03		310448K SR 104/Hood Canal Bridge - Repair Pontoon Hatches Phase 3 SR 104 013.93 to 015.43 Hatches on the pontoon deck of the Hood Canal Bridge have failed. Replace the failed hatches on the pontoon deck, extending the service life of the bridge. Replace pontoon hatches on bridge 104/005.1.	310448K-16 104/005.1					47		1.500	CE	No

Funding

Status	Phase	Phase Start Year (YYYY)	Federal Fund Code	Federal Funds	State Fund Code	State Funds	Local Funds	Total Funds
S	PE	2026	NHPP	329,519	MVA	36,614	0	366,133
S	CN	2027	NHPP	3,227,393	MVA	65,865	0	3,293,258
			Totals	**3,556,912**		**102,479**	**0**	**3,659,391**

Expenditure Schedule

Phase	1st	2nd	3rd	4th	5th & 6th
ALL	353,884	3,136,139	169,368	0	0
Totals	**353,884**	**3,136,139**	**169,368**	**0**	**0**

Agency: WSDOT - OLY

County:

MPO/RTPO: Peninsula RTPO N Inside Y Outside

Functional Class	Priority Number	A. PIN/Project No. C. Project Title D. Road Name or Number E. Begin & End Termini F. Project Description	B. STIP ID G. Structure ID	Hearing	Adopted	Amendment	Resolution No.	Improvement Type	Utility Codes	Total Length	Environmental Type	RW Required
03		310614A SR 106/E State Rte 106 to E of E Eagle Vista Dr - Stabilize Shoreline SR 106 4.20 to 16.90 SR 106 was built on the shoreline of Hood Canal. Bank and toe erosion from wave energy and storm events have led to chronic maintenance activities along this section of SR 106. By stabilizing the slope, the impacts to fish habitat caused by repetitive maintenance activities will be reduced and the integrity of the roadway preserved. Stabilize eroding bank.	310614A-23					20		12.700	CE	Yes

Funding

Status	Phase	Phase Start Year (YYYY)	Federal Fund Code	Federal Funds	State Fund Code	State Funds	Local Funds	Total Funds
S	PE	2027	STBG	438,430	MVA	118,268	0	556,698
S	PE	2027	NHPP	13,600		0	0	13,600
S	RW	2026	STBG	1,289,028	MVA	1,315,335	0	2,604,363
S	CN	2027	STBG	1,453,242	MVA	1,482,900	0	2,936,142
			Totals	**3,194,300**		**2,916,503**	**0**	**6,110,803**

Expenditure Schedule

Phase	1st	2nd	3rd	4th	5th & 6th
ALL	0	2,500,711	3,492,646	117,446	0
Totals	**0**	**2,500,711**	**3,492,646**	**117,446**	**0**

Washington State Department of Transportation

Six Year Transportation Improvement Program
From 2026 to 2031

Agency: WSDOT - OLY

County:

MPO/RTPO: Peninsula RTPO N Inside Y Outside

Functional Class	Priority Number	A. PIN/Project No. C. Project Title D. Road Name or Number E. Begin & End Termini F. Project Description	B. STIP ID G. Structure ID	Hearing	Adopted	Amendment	Resolution No.	Improvement Type	Utility Codes	Total Length	Environmental Type	RW Required
05		310612A SR 106/McReavy Rd Vicinity - Culvert Repair SR 106 5.10 to 5.21 Repair existing culvert WSDOT0000786471. The existing culvert in this location is experiencing structural failure. This project will replace or repair the existing culvert providing improved drainage and preserving the structural integrity of the roadway.	310612A-23					21		0.110	CE	Yes

Funding

Status	Phase	Phase Start Year (YYYY)	Federal Fund Code	Federal Funds	State Fund Code	State Funds	Local Funds	Total Funds
S	CN	2026		0	CWA	389,683	0	389,683
			Totals	**0**		**389,683**	**0**	**389,683**

Expenditure Schedule

Phase	1st	2nd	3rd	4th	5th & 6th
CN	389,683	0	0	0	0
Totals	**389,683**	**0**	**0**	**0**	**0**

Agency: WSDOT - OLY

County:

MPO/RTPO: Peninsula RTPO N Inside Y Outside

Functional Class	Priority Number	A. PIN/Project No. C. Project Title D. Road Name or Number E. Begin & End Termini F. Project Description	B. STIP ID G. Structure ID	Hearing	Adopted	Amendment	Resolution No.	Improvement Type	Utility Codes	Total Length	Environmental Type	RW Required
05		311252A SR 112/E Fork Whiskey Creek - Remove Fish Barriers SR112 000.72 to 056.55 The existing drainage structure at this location has been identified as a fish passage barrier. By replacing the existing structure with a fish passable structure, the restriction to fish passage will be eliminated. (990387, 990480, 990941, 991258, 991259, 991661, 991686, 991732, 991738, 996536, 996539, 996684, 990214).	311252A-05					20		55.830	CE	Yes

Funding

Status	Phase	Phase Start Year (YYYY)	Federal Fund Code	Federal Funds	State Fund Code	State Funds	Local Funds	Total Funds
S	RW	2026	NHPP	922,083	MAW	21,081	0	943,164
P	CN	2027	NHPP	23,264,430	MAW	88,692	0	23,353,122
P	CN	2028	NHPP	44,821,193	MAW	547,989	0	45,369,182
P	CN	2029	NHPP	45,382,485	MAW	1,495,091	0	46,877,576
P	CN	2030	NHPP	44,821,193	MAW	1,444,410	0	46,265,603
P	CN	2031	NHPP	68,243,125	MAW	541,651	0	68,784,776
			Totals	**227,454,509**		**4,138,914**	**0**	**231,593,423**

Expenditure Schedule

Phase	1st	2nd	3rd	4th	5th & 6th
RW	943,164	0	0	0	0
CN	0	23,353,122	45,369,182	46,877,575	115,050,380
Totals	**943,164**	**23,353,122**	**45,369,182**	**46,877,575**	**115,050,380**

Agency: WSDOT - OLY

County:

MPO/RTPO: Peninsula RTPO N Inside Y Outside

Functional Class	Priority Number	A. PIN/Project No. C. Project Title D. Road Name or Number E. Begin & End Termini F. Project Description	B. STIP ID G. Structure ID	Hearing	Adopted	Amendment	Resolution No.	Improvement Type	Utility Codes	Total Length	Environmental Type	RW Required
03		302000H SR 20/US 101 I/S to N of Fairmount Rd - HFST SR 20 0.00 to 0.50 Install a High Friction Surface Treatment. Installing a high friction surface would provide a countermeasure to lane departure crashes by providing additional friction especially in wet roadway conditions. HFST has proven effective nationwide and specifically in Washington state for all lane departure crashes. The existing pavement may require repair for proper HFST installation.	302000H-16					21		0.500	CE	No

Funding

Status	Phase	Phase Start Year (YYYY)	Federal Fund Code	Federal Funds	State Fund Code	State Funds	Local Funds	Total Funds
S	CN	2026	HSIP	424,324	MVA	8,660	0	432,984
			Totals	**424,324**		**8,660**	**0**	**432,984**

Expenditure Schedule

Phase	1st	2nd	3rd	4th	5th & 6th
CN	296,887	136,097	0	0	0
Totals	**296,887**	**136,097**	**0**	**0**	**0**

Washington State Department of Transportation

Six Year Transportation Improvement Program
From 2026 to 2031

Agency: WSDOT - OLY

County:

MPO/RTPO: Peninsula RTPO N Inside Y Outside

Functional Class	Priority Number	A. PIN/Project No. C. Project Title D. Road Name or Number E. Begin & End Termini F. Project Description	B. STIP ID G. Structure ID	Hearing	Adopted	Amendment	Resolution No.	Improvement Type	Utility Codes	Total Length	Environmental Type	RW Required
03		300344E SR 3/Freight Corridor - New Alignment SR 3 022.81 to 029.49 A new alignment is needed around the town of Belfair to relieve traffic congestion. This project represents the remaining funding needs for preliminary engineering, purchasing right-of-way and constructing the bypass. When complete, this project will relieve congestion and improve the flow of traffic. Construct new alignment. This project is in Kitsap and Mason counties. This STIP record is for the portion of the project within Mason County.	300344E-23					01		6.680	EIS	Yes

Funding

Status	Phase	Phase Start Year (YYYY)	Federal Fund Code	Federal Funds	State Fund Code	State Funds	Local Funds	Total Funds
S	CN	2027		0	CWA	171,206	0	171,206
S	CN	2028		0	CWA	3,869,258	0	3,869,258
S	CN	2029		0	CWA	17,103,488	0	17,103,488
S	CN	2030		0	CWA	19,671,579	0	19,671,579
S	CN	2031		0	CWA	5,410,112	0	5,410,112
			Totals	**0**		**46,225,643**	**0**	**46,225,643**

Expenditure Schedule

Phase	1st	2nd	3rd	4th	5th & 6th
CN	0	171,206	3,869,258	17,103,488	25,081,691
Totals	**0**	**171,206**	**3,869,258**	**17,103,488**	**25,081,691**

Agency: WSDOT - OLY

County:

MPO/RTPO: Peninsula RTPO N Inside Y Outside

Functional Class	Priority Number	A. PIN/Project No. C. Project Title D. Road Name or Number E. Begin & End Termini F. Project Description	B. STIP ID G. Structure ID	Hearing	Adopted	Amendment	Resolution No.	Improvement Type	Utility Codes	Total Length	Environmental Type	RW Required
03		300372R SR 3/S of E Mason Lake Rd to S of E Ecler Rd - Roundabout 7.20 to 7.70 Construct a roundabout. This intersection has been identified as a candidate for Intersection Systemic Safety. By constructing a roundabout, this project has the potential to reduce the frequency and severity of collisions and improve motorist safety.	300372R-23					21		0.500	CE	No

Funding

Status	Phase	Phase Start Year (YYYY)	Federal Fund Code	Federal Funds	State Fund Code	State Funds	Local Funds	Total Funds
S	CN	2026	NHPP	3,022,320	MVA	61,680	0	3,084,000
			Totals	**3,022,320**		**61,680**	**0**	**3,084,000**

Expenditure Schedule

Phase	1st	2nd	3rd	4th	5th & 6th
ALL	601,380	2,467,200	15,420	0	0
Totals	**601,380**	**2,467,200**	**15,420**	**0**	**0**

Washington State Department of Transportation

Six Year Transportation Improvement Program
From 2026 to 2031

Agency: WSDOT - OLY

County:

MPO/RTPO: Peninsula RTPO N Inside Y Outside

Functional Class	Priority Number	A. PIN/Project No. C. Project Title D. Road Name or Number E. Begin & End Termini F. Project Description	B. STIP ID G. Structure ID	Hearing	Adopted	Amendment	Resolution No.	Improvement Type	Utility Codes	Total Length	Environmental Type	RW Required
03		300310R SR 3/S of SE Craig Rd to N of Arcadia Rd - Roundabouts & Access Mgmt SR 3 .10 to 1.6 Right-In Right-Out Access Management connected to Roundabouts at each Arcadia Ave and Mill Creek Rd.	300310R-23					21		1.500	CE	No

Funding

Status	Phase	Phase Start Year (YYYY)	Federal Fund Code	Federal Funds	State Fund Code	State Funds	Local Funds	Total Funds
S	PE	2026	NHPP	2,606,800	MVA	53,200	0	2,660,000
S	CN	2026	NHPP	8,820,000	MVA	180,000	0	9,000,000
			Totals	**11,426,800**		**233,200**	**0**	**11,660,000**

Expenditure Schedule

Phase	1st	2nd	3rd	4th	5th & 6th
ALL	1,330,000	3,333,684	6,996,316	0	0
Totals	**1,330,000**	**3,333,684**	**6,996,316**	**0**	**0**

Washington State Department of Transportation

Six Year Transportation Improvement Program
From 2026 to 2031

Agency: WSDOT - OLY

County:

MPO/RTPO: Peninsula RTPO N Inside Y Outside

Functional Class	Priority Number	A. PIN/Project No. C. Project Title D. Road Name or Number E. Begin & End Termini F. Project Description	B. STIP ID G. Structure ID	Hearing	Adopted	Amendment	Resolution No.	Improvement Type	Utility Codes	Total Length	Environmental Type	RW Required
03		310126F US 101/Blyn Vicinity - Remove Fish Barrier US 101 269.44 to 270.62 Remove barriers (994464) (990107). The existing drainage structure at this location has been identified as a fish passage barrier. By replacing the existing structure with a fish passable structure, the restriction to fish passage will be eliminated.	310126F-05					20		1.180	CE	Yes

Funding

Status	Phase	Phase Start Year (YYYY)	Federal Fund Code	Federal Funds	State Fund Code	State Funds	Local Funds	Total Funds
S	RW	2030		0	MAW	403,358	0	403,358
P	CN	2030		0	MAW	26,311,049	0	26,311,049
			Totals	**0**		**26,714,407**	**0**	**26,714,407**

Expenditure Schedule

Phase	1st	2nd	3rd	4th	5th & 6th
ALL	0	0	0	0	26,714,407
Totals	**0**	**0**	**0**	**0**	**26,714,407**

Agency: WSDOT - OLY

County:

MPO/RTPO: Peninsula RTPO N Inside Y Outside

Functional Class	Priority Number	A. PIN/Project No. C. Project Title D. Road Name or Number E. Begin & End Termini F. Project Description	B. STIP ID G. Structure ID	Hearing	Adopted	Amendment	Resolution No.	Improvement Type	Utility Codes	Total Length	Environmental Type	RW Required
03		310146G / 0101(403) US 101/Marple Creek and Twana Creek - Remove Fish Barriers US101 302.96 to 307.05 Remove fish passage barriers (994484) (990899). The existing drainage structure at this location has been identified as a fish passage barrier. By replacing the existing structure with a fish passable structure, the restriction to fish passage will be eliminated.	310146G-16					20		4.090	CE	Yes

Funding

Status	Phase	Phase Start Year (YYYY)	Federal Fund Code	Federal Funds	State Fund Code	State Funds	Local Funds	Total Funds
S	PE	2026	NHPP	2,730,240	MAW	113,760	0	2,844,000
P	RW	2027	NHPP	377,104	MAW	7,696	0	384,800
P	CN	2028	NHPP	12,258,624	MAW	250,176	0	12,508,800
			Totals	**15,365,968**		**371,632**	**0**	**15,737,600**

Expenditure Schedule

Phase	1st	2nd	3rd	4th	5th & 6th
PE	1,338,344	1,433,940	71,716	0	0
RW	0	172,533	168,501	43,766	0
CN	0	0	3,254,657	4,324,469	4,929,674
Totals	**1,338,344**	**1,606,473**	**3,494,874**	**4,368,235**	**4,929,674**

Agency: WSDOT - OLY

County:

MPO/RTPO: Peninsula RTPO N Inside Y Outside

Functional Class	Priority Number	A. PIN/Project No. C. Project Title D. Road Name or Number E. Begin & End Termini F. Project Description	B. STIP ID G. Structure ID	Hearing	Adopted	Amendment	Resolution No.	Improvement Type	Utility Codes	Total Length	Environmental Type	RW Required
03		310198P US 101/SR 119 Lilliwaup Vicinity - Remove Fish Barriers US 101 327.71 to 327.81 The existing drainage structure at this location has been identified as a fish passage barrier. By replacing the existing structure with a fish passable structure, the restriction to fish passage will be eliminated. Remove fish passage barriers (996138) (995916) (933500).	310198P-23 996138					20		0.100	CE	Yes

Funding

Status	Phase	Phase Start Year (YYYY)	Federal Fund Code	Federal Funds	State Fund Code	State Funds	Local Funds	Total Funds
S	RW	2027	NHPP	202,211	MAW	22,468	0	224,679
P	CN	2028	NHPP	3,442,587	MAW	70,257	0	3,512,844
P	CN	2029	NHPP	20,906,092	MAW	426,655	0	21,332,747
P	CN	2030	NHPP	22,540,232	MAW	460,005	0	23,000,237
P	CN	2031	NHPP	4,314,129	MAW	88,043	0	4,402,172
			Totals	**51,405,251**		**1,067,428**	**0**	**52,472,679**

Expenditure Schedule

Phase	1st	2nd	3rd	4th	5th & 6th
RW	0	176,537	48,141	0	0
CN	0	0	3,512,844	21,332,747	27,402,410
Totals	**0**	**176,537**	**3,560,985**	**21,332,747**	**27,402,410**

Agency: WSDOT - OLY

County:

MPO/RTPO: Peninsula RTPO N Inside Y Outside

Functional Class	Priority Number	A. PIN/Project No. C. Project Title D. Road Name or Number E. Begin & End Termini F. Project Description	B. STIP ID G. Structure ID	Hearing	Adopted	Amendment	Resolution No.	Improvement Type	Utility Codes	Total Length	Environmental Type	RW Required
03		310182F US 101/SR 20 Discovery Bay Vicinity - Remove Fish Barriers US101, SR20 281.56 to 285.69 Remove fish barriers (995753 995490 995491 991673 995497 995743). The existing drainage structure at this location has been identified as a fish passage barrier. By replacing the existing structure with a fish passable structure, the restriction to fish passage will be eliminated.	310182F-05					20		4.130	CE	Yes

Funding

Status	Phase	Phase Start Year (YYYY)	Federal Fund Code	Federal Funds	State Fund Code	State Funds	Local Funds	Total Funds
S	PE	2027	NHPP	6,334,262	MAW	263,928	0	6,598,190
P	RW	2029	NHPP	982,104	MAW	40,921	0	1,023,025
P	CN	2030	NHPP	67,049,611	MAW	1,368,360	0	68,417,971
			Totals	**74,365,977**		**1,673,209**	**0**	**76,039,186**

Expenditure Schedule

Phase	1st	2nd	3rd	4th	5th & 6th
ALL	0	34,129	539,231	2,231,302	73,234,524
Totals	**0**	**34,129**	**539,231**	**2,231,302**	**73,234,524**

Agency: WSDOT - OLY

County:

MPO/RTPO: Peninsula RTPO N Inside Y Outside

Functional Class	Priority Number	A. PIN/Project No. C. Project Title D. Road Name or Number E. Begin & End Termini F. Project Description	B. STIP ID G. Structure ID	Hearing	Adopted	Amendment	Resolution No.	Improvement Type	Utility Codes	Total Length	Environmental Type	RW Required
03		310114Q US 101/SR 3 Safety Median Barriers US 101 345.10 to 349.21 Install median barriers. Study and possible installation of median barriers on highway 101 from vicinity of the intersection with Wallace Kneeland Blvd.to the vicinity of the intersection with state route 3.	310114Q23					21		4.110	CE	No

Funding

Status	Phase	Phase Start Year (YYYY)	Federal Fund Code	Federal Funds	State Fund Code	State Funds	Local Funds	Total Funds
S	CN	2026	NHPP	14,995,180	MVA	306,024	0	15,301,204
			Totals	**14,995,180**		**306,024**	**0**	**15,301,204**

Expenditure Schedule

Phase	1st	2nd	3rd	4th	5th & 6th
CN	0	8,488,525	6,812,679	0	0
Totals	**0**	**8,488,525**	**6,812,679**	**0**	**0**

Agency: WSDOT - OLY

County:

MPO/RTPO: Peninsula RTPO N Inside Y Outside

Functional Class	Priority Number	A. PIN/Project No. C. Project Title D. Road Name or Number E. Begin & End Termini F. Project Description	B. STIP ID G. Structure ID	Hearing	Adopted	Amendment	Resolution No.	Improvement Type	Utility Codes	Total Length	Environmental Type	RW Required
03		310130E US 101/White Creek - Remove Fish Barrier US 101 249.40 to 249.41 Remove fish passage barrier (990481). The existing drainage structure at this location has been identified as a fish passage barrier. Replace the existing structure with a fish passable structure, eliminating restriction to fish passage.	310130E-16 (990481)					20		0.010	CE	Yes

Funding

Status	Phase	Phase Start Year (YYYY)	Federal Fund Code	Federal Funds	State Fund Code	State Funds	Local Funds	Total Funds
S	PE	2029		0	CWA	4,500,000	0	4,500,000
S	RW	2031		0	CWA	12,816,000	0	12,816,000
			Totals	**0**		**17,316,000**	**0**	**17,316,000**

Expenditure Schedule

Phase	1st	2nd	3rd	4th	5th & 6th
ALL	0	0	0	43,548	109,519,452
Totals	**0**	**0**	**0**	**43,548**	**109,519,452**

	Federal Funds		State Funds	Local Funds	Total Funds
Grand Totals for WSDOT - OLY	**456,980,878**		**107,223,897**	**0**	**564,204,775**

APPENDIX A: 2025 REGIONAL TRANSPORTATION PLAN PROJECT LIST

PRTPO

Regional Transportation Plan

for the

Peninsula Region

RTP Project List

Appendix A of the 2026-2031 RTIP

This section may be referred to as Appendix A of the Regional Transportation Improvement Program, or it may be referred to as the RTP Project List. Both are recognized by PRTPO as valid references.

Introduction

PRTPO maintains a Regional Transportation Improvement Program (RTIP) and a Regional Transportation Plan (RTP) for the Peninsula Region, as required by Washington state law codified in RCW 47.80.

As a part of its regional planning approach, PRTPO develops an RTP project list. This list features near-term investment priorities put forward by PRTPO members from their adopted Transportation Improvement Programs, Tribal Transportation Improvement Programs, or Capital Improvement Programs and Scheme of Harbor Improvements. These projects are identified by members as likely agency funding pursuits in the next year or two, and reflect the latest understanding of cost, revenue, and timing for project delivery.

Inclusion on PRTPO's RTP project list affords the public and other regional stakeholders an opportunity to review these planned projects within a regional context, before agencies pursue their individual funding efforts, and signals to funders that these are near-term funding needs for the Peninsula Region.

Planned projects cannot proceed without additional revenue. Sponsors of RTP projects intend to pursue grants and earmarks from a variety of sources for these projects, likely in the next funding cycle or two. If successful, the funding support they receive will make incremental progress on regional policy priorities while generating a range of benefits for the traveling public.

Projects Address Regionally Significant Concerns

Projects on this list address one or more regionally significant transportation concerns from the RTP:

- Make the transportation system safe for all system users
- Make the transportation system operate more efficiently
- Maintain a State of Good Repair
- Eliminate barriers to access
- Reduce growth in per capita vehicle miles traveled
- Support strong economies and economic opportunity
- Minimize transportation system impacts on the environment
- Maximize transportation-land use coordination

RTP projects may be on Highways of Statewide Significance, Highways of Regional Significance, or any part of the local or tribal transportation system, or on federal or state lands. They may include capital investments, operating investments, preservation programs, vehicle procurement, charging equipment, facilities, and planning activities, and can address any mode of travel in the region. Together, each of these projects contributes to the development of an integrated, multimodal regional transportation system.

Opportunity to Review Proposed Projects

Projects proposed for the RTP Project List come from the six-year Regional TIP (of PRTPO or PSRC), or from an adopted Tribal TIP or port Capital Improvement Program / Scheme of Harbor Improvements. Projects from any of those programs are subject to review and approval at the individual agency level.

To provide the public with another opportunity to view those same projects before they are adopted into the six-year Regional TIP each year, PRTPO conducts a round of public review that provides a regional look at the six-year list of projects put forward by its members in Clallam, Jefferson, or Mason Counties. This review includes the draft RTP Project List, which constitutes Appendix A of the RTIP.

The RTP Project List in Appendix A is a subset of projects from the RTIP, from Tribal TIPs, or from port district Capital Improvement Programs / Schemes of Harbor Improvements. This gives the public an opportunity to review and comment on all the projects in PRTPO's six-year RTIP, and to recognize which ones have been singled out on the RTP Project List by members as likely funding pursuits in the next year or two. This regional review includes PRTPO's Technical Advisory Committee and Executive Board, prior to adoption.

The adopted RTP Project List will remain in effect for the full calendar year following adoption. It will be replaced by the project list in Appendix A of the following year's adopted RTIP, and so on into the future.

2026 RTP Project List

The following projects are presented for inclusion on PRTPO's 2026 RTP Project List. Programming information for each project can be found in the pages that follow.

Clallam County	Clallam Slough Bridge Replacement
Clallam County	Dungeness National Wildlife Refuge Access Improvements
Clallam County	Hoko Ozette Road Resurfacing
Clallam County	Old Olympic Highway Resurfacing – Marriott to Mariners
Clallam County	Olympic Discovery Trail – Forks Calawah River Park to Sitkum Sol Duc Road
Clallam County	Olympic Discovery Trail – Forks to La Push
Jamestown S'Klallam Tribe	Chicken Coop Creek Culvert Replacement on County and Tribal Lands
Jamestown S'Klallam Tribe	Big Quilcene Riverscape and Linger Longer Bridge Replacement
Jamestown S'Klallam Tribe	Carlsborg Industrial Area – ODT and Carlsborg Road Safety Improvements
Jamestown S'Klallam Tribe	ODT Dungeness River Bridge Truss Rehabilitation
Jamestown S'Klallam Tribe	Long Range Safety Plan
Jamestown S'Klallam Tribe	ODT – US 101 Safety Project at Sophus Road
Jamestown S'Klallam Tribe	McDonald Creek Bridge Replacement
Jamestown S'Klallam Tribe	Dean Creek Bridge ODT Repair
Jamestown S'Klallam Tribe	Olympic Discovery Trail – Vicinity of Tribal Lands Old Blyn Hwy
Jamestown S'Klallam Tribe	Maintenance for Road and Bridge
Jamestown S'Klallam Tribe	Comprehensive update of Long Range Transportation Plan and Inventory
Jamestown S'Klallam Tribe	Olympic Discovery Trail - Michigan School Road to Old Blyn Highway Segment
Port Angeles	Truck Route at Hwy 101 Intersection
Port Angeles	Race Street Complete Street - Phase II
Port Angeles	Lincoln, Laurel, and Lauridsen Intersection

Port Angeles	Lincoln Street Safety
Port Angeles	Lauridsen Boulevard Reconstruction
Port Angeles	Stevens Middle School Walking Routes
Squaxin Island Tribe	Safety Project on HWY 108 at and near the intersection with HWY 101
Sequim	N 3rd Avenue Complete Street
Sequim	E Washington St Multimodal Transportation Expansion
Sequim	US 101 East Sequim Corridor Project
Sequim	Johnson Creek Crossing Repair
Sequim	Keeler Road Multiuse Path
Sequim	E Fir Street Rehabilitation
Sequim	City Wide Ped-Bike Improvements: Curb Ramp Replacement

To find out more about the Regional Transportation Plan and the goals and policies these projects support, please visit the Documents page of PRTPO's website at www.PRTPO.org .

For More Information:
Amna Parson | AmnaP@KitsapTransit.com | 360.473.1132
Edward Coviello | EdwardC@KitsapTransit.com | 360.824.4919

Human Services Transportation Plan

Human Services Transportation Plan

PRTPO's Human Services Transportation Plan provides a framework for understanding and coordinating mobility services for people who do not drive due to age, disability, or income. PRTPO's HSTP meets state guidelines and federal planning requirements and makes PRTPO partners eligible for Federal Transit Administration grants.

The most recent update was approved in October 2022 and amended in December 2022 to include the Consolidated Grants projects PRTPO reviewed and ranked for competitive statewide funding.

The full plan can be viewed and downloaded from the **Human Services Transportation Plan page** of the PRTPO website.

Peninsula RTPO
Human Services Transportation Plan Update

A Coordinated Public Transit - Human Services Transportation Plan for the Peninsula Region

Adopted - October 21, 2022
Amended - December 16, 2022
Amended - December 20, 2024

PRTPO Transportation Outlook

PRTPO Core Documents

PRTPO Members

Clallam County
Jefferson County
Kitsap County
Mason County
Bainbridge Island
Bremerton
Forks
Port Angeles
Port Orchard
Port Townsend
Poulsbo
Sequim
Shelton
Clallam Transit
Jefferson Transit
Kitsap Transit
Mason Transit
Port of Allyn
Port of Bremerton
Port of Port Angeles
Port of Shelton
WSDOT Olympic Region
Jamestown S'Klallam Tribe
Lower Elwha Klallam Tribe
Makah Nation
Skokomish Tribe
Squaxin Island Tribe

www.PRTPO.org

To our legislators in the 23rd, 24th, 26th, and 35th Districts,

Your work at the state level is shaping our work at the regional level. Your leadership is propelling the retrofit of outdated highway corridors into complete streets for all modes of travel. And your support for funding programs that sustain rural transit makes possible vital long-distance services connecting the North Olympic Peninsula and Mason County with ferries and Seattle-area destinations. Unparalleled coordination between WSDOT, tribes, and other partners is restoring fish passages across the region. The Peninsula Region, like the State, has come a long way. But we can do better. We can make travel safer, more reliable, and efficient for all – faster and cheaper – with a bit more upfront regional collaboration.

Complete streets connect communities.
Complete planning supports complete streets.

Whether it's a local street connecting neighborhoods and businesses or a state highway connecting communities, there are multiple transportation partners. Complete streets that work for all modes of travel start with complete planning for all modes of travel. It's a multimodal way of thinking about travel, from planning through implementation – and not just for Complete Street projects. For example, the practical design of fish passage projects can do more than improve salmon habitat with little or no additional cost when active transportation and transit access are upfront considerations. And addressing all modes of travel when permitting highway access requests in urban growth areas minimizes the need for costly retrofits later. A complete planning approach accounts for as-yet unfunded needs, leaving the door open for future improvements without escalating costs for unnecessary rebuilds. Tight budgets compel us to be even more strategic in making highways safer for all modes of travel. Adopting a complete street mindset throughout WSDOT and local programs can accelerate our shared multimodal aims and generate more bang for the limited bucks available.

Here are three things we need your help with to support strategic complete street efforts.

Clarify Shared Street Regulations - Washington's new Shared Streets law allows cities to designate a different kind of public street that prioritizes pedestrian access in mixed traffic environments, similar to streets in the Pike Place Market. As the first state in the nation to adopt such a law, our members need clear legal and design guidance to take advantage of this opportunity.

> *PRTPO's request: Direct WSDOT to expedite development of local agency guidelines for the implementation of new Shared Streets legislation.*

Assess Impacts of Hood Canal Bridge Lift-Operations – SR 104 and SR 3 connect the Kitsap and Olympic Peninsulas via the Hood Canal Bridge. Unpredictable bridge closures to allow passage of leisure sailboats severely impact the reliability of transit-ferry connections and impose costs on commerce and residents alike. In 2023, more than half of all bridge closures were for large yachts; that is more than for all Navy and commercial vessels, combined. Yet no WSDOT analysis of the operational and economic impacts of Hood Canal Bridge closures exists. WSDOT needs a little funding to conduct the critical analysis we need to engage the Coast Guard about simple updates to federal policies governing bridge closures for sailboats.

PRTPO's request: Provide $150,000 to WSDOT Olympic Region Multimodal Planning for an analysis of traffic, economic, and community impacts of Hood Canal Bridge lift practices for recreational vessels. Implications for World Cup congestion are significant since boating volumes will increase.

Support Regional Corridor Planning – Retrofitting outdated highway corridors will take a generation or more, with investments by multiple state and local agencies over time. Coordinated corridor-wide approaches are key to complete planning processes. They increase predictability and efficiency for all, ensuring individual actions over the next 10-15 years add up to highly functional, multimodal corridors. The SR 305 corridor study is a good example of how a coordinated multi-agency approach yields increased predictability for project sponsors, resulting in practical, cost-effective multimodal strategies for corridor mobility. We've included a short a list of regionally significant corridors where modest investments in coordinated corridor studies can accelerate the design and delivery of good projects at a lower cost to taxpayers. The potential to coordinate with analysis of Hood Canal Bridge operations makes the SR 104/SR 3/Hood Canal Bridge study our top priority.

PRTPO's request: Earmark $1 million for an SR 104/SR 3/Hood Canal Bridge corridor study engaging communities and transportation stakeholders on both sides of the Hood Canal Bridge to identify policies, operational strategies, and capital needs that increase travel-time reliability and person throughput, and reduce congestion impacts on highways and surrounding communities.

While our focus this year is on complete planning for complete streets, we value your efforts in securing and protecting funding for regionally significant improvements such as the SR 3 Freight Corridor in Belfair and SR 3 improvements in Gorst, SR 305 corridor safety and mobility improvements, East Sequim improvements along US 101, SR 112 stabilization efforts, and ferry system improvements. These are big projects with far-reaching, long-term impacts. We continue to advocate for their timely completion and monitor their progress.

Finally, we watch with interest the coordinated transit planning efforts underway for the 2026 World Cup. PRTPO supports logistical planning and collaboration among transit providers that not only meets mobility needs next summer, but which yield lasting benefits for the traveling public and our local economies long after the matches are over. PRTPO stands ready to facilitate communication and coordination among our members in support of these efforts.

Your Regional Transportation Partner

Peninsula RTPO is your partner in meeting statewide transportation goals in the Peninsula region. PRTPO is where our 27 cities, counties, tribes, transit agencies, ports, and WSDOT Olympic Region come together to forge a common direction and tackle tough problems the region faces. Our effectiveness as your regional partner in supporting this coordination is limited only by the resources available to us for this important work. We continue to urge the Legislature to shore up base funding for RTPOs to enable at least one full-time staff to support our work, especially for rural regions such as PRTPO that receive no supplemental federal planning funds. We welcome the chance to talk with you further about this.

We appreciate your interest and support for priority regional concerns and look forward to working with you to support mobility across the Peninsula Region and beyond.

Peninsula RTPO Key Contacts
www.PRTPO.org

Chair	Lindsey Schromen-Wawrin	lswawrin@cityofpa.us	360.406.4321
Vice-Chair	Ben Thomas	bthomas@cityofpt.us	360.379.5083
Secretary	Gary Anderson	garya@portofbremerton.org	360.674.2381
Lead Planning Agency	John Clauson	johnc@kitsaptransit.com	360.478.6223
PRTPO Coordinator	Amna Parson	amnap@kitsaptransit.com	360.473.1132
PRTPO Coordinator, LPA	Edward Coviello	edwardc@kitsaptransit.com	360.824.4919

PRTPO 2026 *Transportation Outlook*

REGIONAL CORRIDOR STUDY NEEDS	Transportation Stakeholders	LD#	Planning Funds
SR 104 / SR 3 Hood Canal Bridge Corridor *From SR 19 to Port Gamble on SR 104 and from SR 104 to SR 305 on SR 3* The SR 104 corridor connects the North Olympic Peninsula to the Kitsap Peninsula and SR 3 via the Hood Canal Bridge. Closures of the Hood Canal Bridge to accommodate marine traffic - Navy and commercial vessels as well as large recreational yachts - create backups that impact communities on both sides of the bridge. This corridor study will identify roadway improvements that mitigate congestion effects on adjacent neighborhoods and bridge policies that alleviate effects of recreational marine traffic on highway users. This study complements WSDOT's Hood Canal Bridge operational analysis and economic	WSDOT, Kitsap County, Jefferson County, Jefferson Transit, Clallam Transit, Kitsap Transit, Coast Guard	23rd, 24th	$1,000,000
SR 117 Truck Route *From US 101 to Marine Terminal Drive* Ramp configuration at the intersection of SR 117 (Tumwater Truck Route) and US 101 precludes freight access to or from the east, forcing heavy trucks to go through downtown Port Angeles for port terminal access. The preferred SR 117 route cuts through residential neighborhoods and past schools. This corridor study will entail freight analysis and identify complete street treatments needed to mitigate effects of that traffic on adjacent communities. It augments city efforts to enable full directional access at the SR 117/US 101 interchange, which will afford freight traffic a more direct and unencumbered route to and from the	WSDOT, Port Angeles, Port of Port Angeles, Clallam Transit, Clallam County	24th	$250,000
North Kitsap Peninsula *Including SR 104 (SR 3 to Kingston), SR 307 (SR 104 to SR 305), & SR 3 (SR 104 to SR 305)* North Kitsap Peninsula is served by three geographically constrained highway corridors that play critical roles in connecting the Kitsap and Olympic Peninsulas with the Seattle metropolitan area. Planning for SR 305 has been completed, but a coordinated approach is needed for the remaining three corridors serving this area, whose traffic volumes point to their regional significance. SR 307 in Poulsbo is carrying about 20,000 trips daily, though Poulsbo itself is only 12,300 in population. Geological constraints limit connectivity and alternate routes, underscoring the need for a coordinated strategy to improve reliable multimodal mobility.	WSDOT, Kitsap County, Poulsbo, Kitsap Transit, Jefferson Transit, Port Gamble S'Klallam Tribe	23rd	$500,000

REGIONALLY SIGNIFICANT PROJECTS WE'RE TRACKING

US 101 / Simdars Bypass [$30 million Move Ahead WA funding commitment]

This project will improve safety and mobility on US 101 and area streets by constructing the missing ramps of the Simdars interchange and adding a new frontage road with street connections and roundabouts. Planning and preliminary design is complete.

SR 3 / SR 16 Gorst Area Safety and Multimodal Mobility Improvements [$82.5 million Move Ahead WA funding commitment]

A NEPA Planning & Environmental Linkages study is engaging communities, tribes, the Navy, and other stakeholders in developing and assessing a range of alternatives which will lead to a preferred alternative for improving safety, mobility, active transportation, and system resliency. The Legislature appropriated $82.5 million which covers planning, preliminary engineering, environmental review, ROW acquisition, and some near-term improvements. It does not cover construction costs for major long-term improvements.

SR 305 Safety and Mobility Improvements [$40.3 million Connecting WA funding commitment]

A coordinated approach to corridor planning to improve safety and mobility on SR 305 between the Bainbridge Island ferry terminal and Hostmark Street in Poulsbo resulted in an agreed upon list of measures. Poulsbo's SR 305 roundabout at Johnson Parkway opened in 2024, followed by WSDOT roundabouts on SR 305 at Adas-Will, Agatewood, and West Port Madison. Design is underway for three fish passage projects, and Totten Road and Day Road improvements, but additional funding will be required to complete all these projects.

SR 3 Freight Corridor [$66.9 million Connecting WA funding commitment]

This project will construct a new freight corridor from SR 302 in Mason County to SR 3 at Lake Flora Road in Kitsap County, relieving freight and regional through-traffic in downtown Belfair and increasing travel time reliability. Preliminary engineering and design is complete, as is environmental. Right-of-way acquisition is underway. This project will also enhance system resiliency by providing an alternate route if SR 3 is disrupted. This project is fully funded through a $66.9 million *Connecting WA* funding commitment.

SR 104 Kingston Ferry Terminal Traffic Improvement [$18.4 million Move Ahead WA commitment]

This project will realign SR 104 to move inbound ferry traffic to the north couplet (NE 1st Street). The realignment will provide 2 eastbound and 1 or 2 westbound (TBD) lanes from the WSF loading area to vicinity Iowa Ave., sidewalks, intersection improvements at Iowa/1st and Iowa/Main St., stormwater, illumination, restriping and signage of Main St. to two-way traffic and bike lanes, restriping of SR 104 mainline and associated signal work as need to support rerouting of traffic and bikes, and ferry toll booth relocation and associated holding area

Olympic Discovery Trail / US 101 Safety Project [$9.6 million commitment]

This project will make US 101 safety corridor improvements from milepost 270.7 to milepost 271.4, for Connecting Tribal Communities.

Peninsula Regional Non-Motorized Connectivity Study

PRTPO Core Documents

Peninsula Regional Non-Motorized Connectivity Study

PRTPO's Peninsula Regional Non-Motorized Connectivity Study, adopted in early 2019, provides an overview of the existing facilities that serve as building blocks to better connect non-motorized facilities regionally. It offers a gap analysis to assist PRTPO and its partners in identifying and prioritizing future opportunities to create a more complete and well-connected non-motorized network for the region.

The full plan can be viewed and downloaded here from the **Documents page** of the PRTPO website.

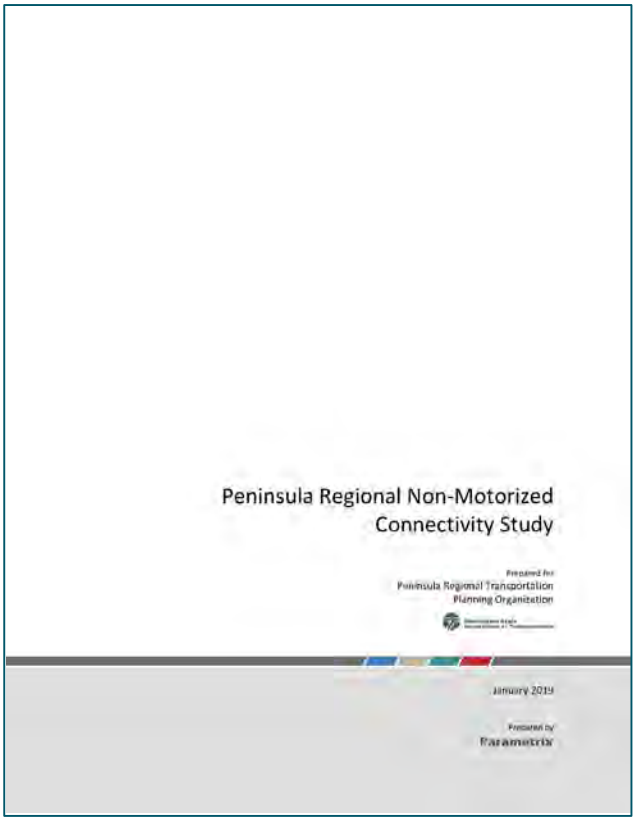
Peninsula Regional Non-Motorized
Connectivity Study

Prepared for
Peninsula Regional Transportation
Planning Organization

January 2019

Prepared by
Parametrix

Title VI Plan

Other Required Documents

PENINSULA REGIONAL TRANSPORTATION PLANNING ORGANIZATION

TITLE VI PLAN

Bek Ashby, Chair

Peninsula RTPO

20 August 2021

Adoption Date

Peninsula RTPO

60 Washington Avenue, Ste 200

Bremerton, WA 98337

360.824.4919

EdwardC@kitsaptransit.com

TITLE VI NOTICE

Peninsula Regional Transportation Planning Organization (PRTPO) hereby gives public notice that it is the organization's policy to assure full compliance with Title VI of the Civil Rights Act of 1964, the Civil Rights Restoration Act of 1987, and related statutes and regulations in all programs and activities. Title VI requires that no person shall, on the grounds of race, color, sex, or national origin, be excluded from the participation in, be denied the benefits of, or be otherwise subjected to discrimination under any program or other activity for which PRTPO receives federal finance assistance. Any person who believes they have been aggrieved by an unlawful discriminatory practice under Title VI has a right to file a formal complaint with PRTPO. Any such complaint must be in writing and filed with PRTPO's Title VI Coordinator within one hundred and eighty (180) days following the date of the alleged discriminatory occurrence.

Aviso de Título VI

Peninsula Regional Transportation Planning Organization (PRTPO) da aviso público de que es política de la organización asegurar el pleno cumplimiento del Título VI de la Ley de Derechos Civiles de 1964, la Ley de Restauración de los Derechos Civiles de 1987 y los estatutos y reglamentos relacionados en todos los programas y actividades. El Título VI requiere que ninguna persona, por motivos de raza, color, sexo u origen nacional, sea excluida de la participación, se le nieguen los beneficios o sea objeto de discriminación bajo cualquier programa para la cual PRTPO reciba asistencia financiera federal. Toda persona que considere que ha sido agraviada por una práctica discriminatoria ilegal en virtud del Título VI tiene derecho a presentar una queja formal ante la PRTPO. Cualquier queja de este tipo debe ser por escrito y presentada ante el Coordinador del Título VI de la PRTPO dentro de los ciento ochenta (180) días siguientes a la fecha de la supuesta ocurrencia discriminatoria.

Pamagat VI Seguro

Peninsula Regional Transportation Planning Organization (PRTPO) sa pamamagitan nito ay nagbibigay ng paunawa sa publiko na patakaran ng samahan na tiyakin ang ganap na pagsunod sa Pamagat VI ng Batas sa Karapatang Sibil ng 1964, ang Batas sa Pagpapanumbalik ng Mga Karapatan sa Sibil ng 1987, at mga kaugnay na batas at regulasyon sa lahat ng mga programa at mga aktibidad. Kinakailangan ng Pamagat VI na walang sinumang dapat, sa batayan ng lahi, kulay, kasarian, o pambansang pinagmulan, ay maibukod mula sa pakikilahok, tanggihan ang mga benepisyo, o mapailalim sa diskriminasyon sa ilalim ng anumang aktibidad na kung saan ang PRTPO ay tumatanggap ng pederal na pananalapi tulong. Ang sinumang tao na naniniwala na sila ay naapi ng isang labag sa batas na diskriminasyon na kasanayan sa ilalim ng Pamagat VI ay may karapatang maghain ng pormal na reklamo sa PRTPO. Anumang naturang reklamo ay dapat na nakasulat at isampa sa PRTPO's Title VI Coordinator sa loob ng isang daan at walumpung (180) araw kasunod ng petsa ng hinihinalang paglitaw ng diskriminasyon.

AMERICANS WITH DISABILITIES ACT (ADA) INFORMATION

Materials can be provided in alternate formats by contacting PRTPO's Title VI Coordinator at 360.824.4919 or by email at EdwardC@kitsaptransit.com.

CONTENTS

Title VI Policy Statement and Authorities 1
Title VI Policy Statement 1
Authorities 1
Organization, Staffing, and Title VI Responsibilities 2
Organizational Overview 2
Organizational Structure 3
Staffing 3
Title VI Responsibilities 4
Primary Program Area Descriptions & Title VI Review Procedures 4
Review Procedures for Sub-Recipients and Contractors 6
Data Collection/Reporting/Analysis 7
Title VI Training 8
Title VI Complaint Procedures 8
Right to File a Complaint 8
Complaint Submittal 9
Complaint Tracking 9
Complaint Investigation 10
Letters of Finding and Resolution 10
Appeals Process 10
Public Participation 11
Limited English Proficiency 12
APPENDIX

A. USDOT 1050.2A, Standard Assurances with Appendices
B. PRTPO Complaint Form (English, Spanish, Filipino)
C. LEP Plan
D. Title VI Approval

THIS PAGE IS INTENTIONALLY BLANK

TITLE VI POLICY STATEMENT AND AUTHORITIES

TITLE VI POLICY STATEMENT

Peninsula Regional Transportation Planning Organization (PRTPO) assures that no person shall on the grounds of race, color, national origin, or sex as provided by Title VI of the Civil Rights Act of 1964, and the Civil Rights Restoration Act of 1987 (P.L. 100.259) be excluded from participation in, be denied the benefits of, or be otherwise subjected to discrimination under any PRTPO-sponsored program or activity, whether those programs are federally funded or not. In the event PRTPO distributes federal funds to another entity, it will include Title VI language in all written agreements and will monitor for compliance.

PRTPO's Title VI Coordinator is responsible for initiating and monitoring Title VI activities, preparing required reports, and other PRTPO responsibilities as required by Title 23 Code of Federal Regulations (CFR) 200 and 49 CFR 21.

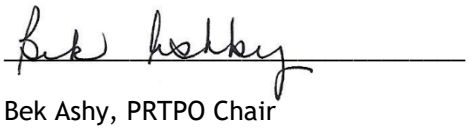

Bek Ashy, PRTPO Chair

August 20, 2021

Date

AUTHORITIES

Title VI of the 1964 Civil Rights Act provides that no person in the United States shall on the grounds of race, color, national origin, or sex be excluded from participation in, be denied the benefits of, or be otherwise subjected to discrimination under any program or activity receiving federal financial assistance.

The Civil Rights Restoration Act of 1987 broadened the scope of Title VI coverage by expanding the definition of terms "programs and activities" to include all programs or activities of federal aid recipients, sub-recipients, and contractors, whether such programs and activities are federally assisted or not (*Public Law 100-249 [S. 557]* March 22, 1988).

Additional Citations include:

Title VI of the Civil Rights Act of 1964; 42 USC 20000d to 2000d-4; 42 USC 4601 to 4655; 23 USC 109(h); 23 USC 324; DOT Order 1050.2; EO 12250; EO 12898; 28 CFR 50.3.

ORGANIZATION, STAFFING, AND TITLE VI RESPONSIBILITIES

ORGANIZATIONAL OVERVIEW

PRTPO is a non-metropolitan Regional Transportation Planning Organization established pursuant to Chapter 47.80 of the Revised Code of Washington (RCW). It is a special-purpose planning organization providing coordinated regional transportation planning for the four county Clallam-Jefferson-Kitsap-Mason County region. *(Figure 1)* PRTPO was established in 1991 and administered by the Olympic Region of the Washington State Department of Transportation (WSDOT) until July 1, 2019, at which time it was restructured as an independent, stand-alone organization.

Figure 1: Map of Peninsula Region and 2021 PRTPO Members

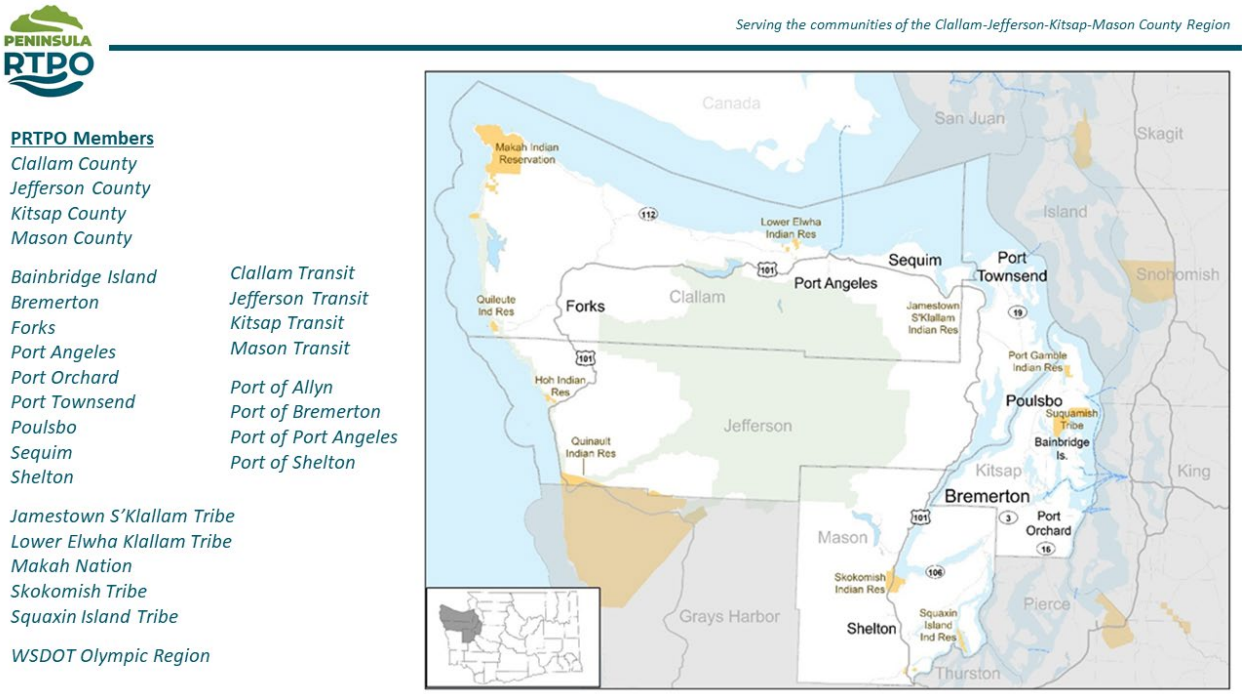

Membership in the PRTPO is voluntary and governed by terms of its adopted Bylaws and Interlocal Agreements. In 2021, PRTPO has 27 members. Members include local government cities, counties, port districts, and transit agencies, Native American tribes, and WSDOT Olympic Region.

PRTPO receives $137,160 a year in state funds from WSDOT's Office of Multimodal Planning to support a continuous, cooperative, and comprehensive regional transportation planning program across the four-county region, as well as periodic supplemental funds for other planning needs directed by and under contract to WSDOT. Statutory planning requirements are defined in RCW 47.80 and Chapter 468.86 of the Washington Administrative Code. PRTPO's work program and budget are spelled out in an adopted Unified Planning Work Program reviewed and approved by WSDOT, and the basis for RTPO Agreements between PRTPO and WSDOT.

PRTPO is a state-designated regional planning organization for a non-metropolitan region. It provides no mobility services or support, nor does it acquire or hold real property or construct projects. While it prioritizes projects submitted by others to receive funding through various WSDOT funding programs, PRTPO has no funds to award to transportation projects. PRTPO has minimal statutory authority.

A copy of the organization's Bylaws, signed Interlocal Agreements, current representatives, and adopted work program and budget can be found in the PRTPO Resource Manual published on PRTPO's website at PRTPO.org.

ORGANIZATIONAL STRUCTURE

The Executive Board is PRTPO's decision-making body and is comprised of elected officials and senior staff appointed by member organizations. The Executive Board is advised on a wide range of topics by a Technical Advisory Committee (TAC). The TAC is comprised of staff and some elected officials appointed by member organizations. If needed, PRTPO may convene an advisory Transportation Policy Board that includes representatives from other organizations besides PRTPO members; no such Policy Board body currently exists. An Executive Committee made up of the Chair, Vice-Chair, and Secretary of the Board provides direction and coordination in collaboration with the Lead Planning Agency and Lead Fiscal Agency between the Board's bi-monthly meetings.

PRTPO has no other standing advisory boards or committees.

STAFFING

Kitsap Transit is contracted by PRTPO to serve as the designated Lead Planning Agency and is responsible for delivering the regional work program as directed by the Executive Board and established in the adopted UPWP. Kitsap Transit assigns two staff part-time as PRTPO Coordinators to deliver the work program for the Executive Board in coordination with the Executive Committee. PRTPO Coordinator staffing between the two positions totals about 0.4 FTE (Full-Time Equivalent). Both staff received Title VI training from WSDOT's Title VI Training Coordinator in December 2019 and carry out PRTPO's Title VI coordination and compliance activities.

Jefferson Transit is contracted by PRTPO to serve as the Lead Fiscal Agency and is responsible for accounting and invoicing functions for the organization. Jefferson Transit assigns one staff part-time to provide accounting functions, totaling less than 0.1 FTE.

PRTPO maintains an on-call contract with Kitsap County for legal support services.

Figure 2 depicts PRTPO's organizational structure. It shows the direct line of reporting from the PRTPO Coordinators to the Executive Committee and Executive Board.

Figure 2: PRTPO Organizational Structure

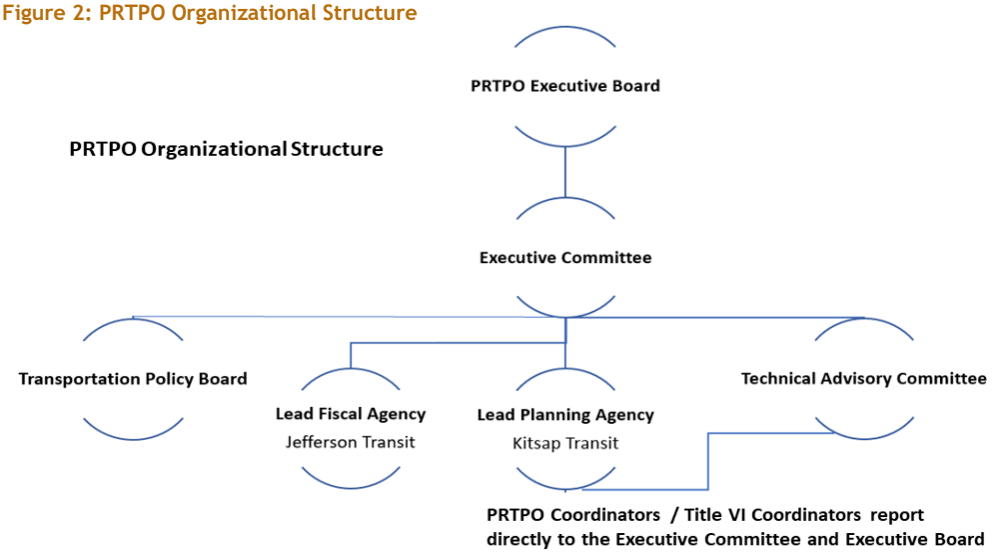

TITLE VI RESPONSIBILITIES

The PRTPO Executive Board is ultimately responsible for assuring full compliance with the provisions of Title VI of the Civil Rights Act of 1964 and related statutes and has directed that non-discrimination is required of all PRTPO staff, contractors, and agents pursuant to 49 CFR Part 21.

PRTPO tasked its PRTPO Coordinators to perform the duties of the Title VI Coordinator and ensure implementation of its Title VI program.

Title VI Coordinator responsibilities include:

- Submitting a Title VI plan and annual reports on PRTPO's behalf
- Developing procedures for the prompt processing and disposition of complaints
- Receiving, reviewing, and routing complaints, compiling a complaint log, and reporting to WSDOT
- Developing procedures for the collection and analysis of statistical data
- Developing a program to conduct Title VI reviews of program areas
- Conducting annual Title VI assessments of pertinent program areas
- Developing and posting Title VI information for dissemination
- Providing written and/or verbal information in languages other than English or in alternate formats where appropriate
- Resolving deficiency or remedial actions necessary for Title VI compliance
- Obtaining training as needed to remain current about Title VI requirements

PRTPO's Title VI Coordinators have other responsibilities for the organization and are not solely dedicated to Title VI compliance.

PRIMARY PROGRAM AREA DESCRIPTIONS & TITLE VI REVIEW PROCEDURES

PRTPO is a regional planning organization. Its work and budget is outlined in its adopted Unified Planning Work Program (UPWP) which is reviewed and approved by WSDOT's office of Multimodal Planning. The UPWP is organized around four program areas. The Title VI Coordinator is responsible for initiating, monitoring, and ensuring PRTPO's compliance with Title VI requirements for each of those areas.

PRTPO strives to ensure non-discrimination in all its work program activities and products. This section describes those four program areas, the primary Title VI responsibilities associated with each, and procedures for how each area will be monitored and reviewed for Title VI compliance.

PROGRAM AREA	General Description	Title VI Responsibilities	Title VI Review Process
Work Program Administration	This program area provides for PRTPO's organizational support: meetings of the Executive Board, TAC, and Executive Committee; work program development and management; budget, accounting, and audit functions; website development and maintenance; general public communications; Title VI compliance; fixed expenses like insurance and fees	This program area is responsible for Title VI compliance for the whole work program including disseminating Title VI information to the public, monitoring and responding to complaints, obtaining needed remedial training, analyzing data and submitting annual reports, and maintaining and updating PRTPO's Title VI Plan. Self-reporting forms will be used to collect Title VI reporting data from participants in PRTPO activities for use in reviewing other work program activities.	PRTPO will monitor Title VI complaints received, the nature of complaints and their findings as a means of assessing its efforts. Based on the findings of any complaints received, PRTPO will determine if remedial training is needed and if so, ensure such training is obtained. PRTPO will notify the WSDOT OEO of any remedial actions taken.
Transportation Planning	This program area accounts for most of the regional planning and required RTPO activities: maintain a long-range regional transportation plan; develop a Human Services Transportation Plan; conduct tribal consultation; maintain regional coordination with other agencies and organizations; provide legislative information; prioritize Transportation Alternatives and Consolidated Grants projects for funding by WSDOT	Title VI responsibilities will vary by task. Some planning efforts will have their own public participation plans that identify targeted interests. Demographic and four-factor analysis will be used to identify appropriate resources and engagement techniques. In addition to maintaining an active relationship with its five tribal members, PRTPO is responsible for regular consultation with all ten tribes in the region.	Title VI Coordinator will collect data and evaluate demographic and socio-economic characteristics using four-factor analysis to ensure work program and public engagement strategies address LEP, minority, and low-income population needs when conducting updates of the Human Services Transportation Plan or Regional Transportation Plan, or any potential spin-off process resulting from core regional planning activities. Self-reported Title VI data from participants in PRTPO processes will be used to evaluate the efficacy of outreach strategies.

PROGRAM AREA	General Description	Title VI Responsibilities	Title VI Review Process
Regional TIP	This program area is responsible for compiling the six-year transportation improvement programs (TIPs) provided by member agencies into a composite regional TIP and updating that document throughout the year as members add new projects. PRTPO is working to develop an interactive mapping tool to make local and state project information visual and more accessible to the widest group of people.	This is a reporting document that aggregates information developed by local, state, and tribal agencies into a single source. PRTPO is not responsible for decisions as to project selection and funding. As such, PRTPO's RTIP does not have a direct Title VI nexus.	Not applicable.
Other PRTPO Activities	This program area includes other activities identified by the Executive Board as budget and resources allow. No work is currently budgeted in the SFY 2022-2023 UPWP. PRTPO's Executive Board manages the work program and would identify any potential additional work activity as a part of its regular meetings.	Ensuring timely access to information on PRTPO meetings and agendas ensures no one is excluded from commenting on proposed new work activities.	Monitor Title VI complaints received, nature of the nature of the complaints, and findings. Determine if remedial training is needed and ensure such training is obtained.

REVIEW PROCEDURES FOR SUB-RECIPIENTS AND CONTRACTORS

PRTPO has no federal funds to award and so has no federal funding sub-recipients or contractors to monitor. If it does obtain such funds in the future, PRTPO will work with the WSDOT Office of Equal Opportunity to develop a review process.

DATA COLLECTION/REPORTING/ANALYSIS

Program Area	Type of Data Collected & Process for Collecting	Intended Outcome of Data Analysis (Title VI Purpose for Collecting the Data)
Work Program Administration	Data: Title VI Complaints and Findings pertaining to compliance violations Source: Submitted by complainants alleging PRTPO Title VI violation	Ensure that PRTPO processes do not discriminate against, exclude, marginalize, or otherwise create barriers to participation in the regional planning work program due to race, color, national origin, disability, gender, age, or income.
Transportation Planning	Data: Demographic and socio-economic data from the Census, other sources, for comparative and contextual evaluation, four-factor analysis. Source: US Census Bureau, OFM, school districts, self-reported by people participating in PRTPO activities, service providers, etc.	Ensure that the distribution of benefits and/or burdens of PRTPO's planning processes and plans are fair. Ensure work funded by PRTPO's planning budget does not encourage, subsidize, or result in discrimination. Ensure PRTPO's processes provide LEP, minority, and/or low-income individuals with meaningful access to PRTPO's regional transportation planning program and input into its plans. Ensure that PRTPO's targeted engagement efforts are tailored appropriately for the demographics of the affected community and minimize barriers to participation for protected classes and low-income households. Ensure that, to the extent practicable and appropriate, PRTPO strives for participation that reflects the composition of the population affected by the regional plan, planning area, and/or planning topic under consideration.
Regional TIP	Not applicable	N/A
Other PRTPO Activities	Data: Title VI Complaints and Findings pertaining to compliance violations Source: Submitted by complainants alleging PRTPO Title VI violation	Ensure that core PRTPO processes do not discriminate against, exclude, marginalize, or otherwise create barriers to participation in the regional planning work program due to race, color, national origin, disability, gender, age, or income.

TITLE VI TRAINING

PRTPO Coordinators maintain program administration documentation and data necessary for preparation of annual Title VI reports. In keeping with PRTPO's policy of nondiscrimination, PRTPO Coordinators participate in applicable educational and training opportunities as needed.

PRTPO has no other staff or any subrecipients to offer additional Title VI training. If that changes then WSDOT's Office of Equal Opportunity may be asked to provide applicable training.

TITLE VI COMPLAINT PROCEDURES

Federal law prohibits discrimination on the basis of race, color, or national origin in any PRTPO program, service, or activity. This prohibition applies to all work of PRTPO, its contractors, consultants, and anyone else who acts on behalf of PRTPO.

PRTPO posts its Title VI Assurance and complaint information on the **About Us** page of the organization's website. It is provided in both English and Spanish. It includes a link to the Title VI plan as well as to the PRTPO Title VI Coordinator for questions or to register a complaint.

PRTPO Title VI Assurance

Title VI Plan

It is the responsibility of PRTPO to assure that no person shall, on the grounds of race, color or national origin, as provided by Title VI of the Civil Rights Act of 1964, be excluded from participation in, be denied the benefits of, or otherwise be discriminated against under any of its federally funded programs and activities. Any person who believes his or her Title VI protection has been violated may file a complaint with PRTPO. For Title VI complaints and additional information, please call (360)-824-4919 or email Edward Coviello at edwardc@kitsaptransit.com.

EnEspan~ol: Es responsablementede PRTPO, segúnlo dispuestoenel TítuloVI de la Ley de Derechos Civilesde 1964, asegurarque ningunapersona, por motivosde raza, color o nacionalidadde origen, sea excluidade la participaciónen, se le nieguenlos beneficiosde, o de otramanerasea discriminadaenvirtudde cualquierade sus programasy actividadesfinanciadospor el gobiernofederal. Cualquierpersona que creaque suprotecciónde TítuloVI ha sidoviolada, puedepresentaruna quejaante el PRTPO. Para quejassobreel TítuloVI e informaciónadicional, llameal (360) 824-4919 o correoelectrónicoEdward Coviello enedwardc@kitsaptransit.com.

PRTPO's complaint procedure is outlined below. The procedures do not deny the right of the complainant to file formal complaints with other state or federal agencies or to seek private counsel for complaints alleging discrimination. These procedures are part of an administrative process that does not provide for remedies that include punitive damages or compensatory remuneration for the complaint.

RIGHT TO FILE A COMPLAINT

Anyone who believes they have been excluded from participation in, denied the benefits of, or otherwise subjected to discrimination under any PRTPO program, service, or activity because of their race, color, or national origin may file a complaint with PRTPO. A complaint must be filed no later than 180 days after the date of the alleged discrimination.

COMPLAINT SUBMITTAL

A copy of PRTPO's complaint form is in Appendix B. Complaints should be in writing, signed, and submitted by mail, in person, or via e-mail. Complaints must meet the following requirements:

a. Complaint shall be in writing and signed by the complainant(s).

b. Complaint shall include the date of the alleged act of discrimination or the date on which the conduct was discontinued or the latest instance of the conduct.

c. Complaint shall present a detailed description of the issues, including names of those individuals perceived as parties in the alleged violation.

Allegations received by email will be acknowledged and processed once the identity of the complainant and the intent to proceed with the complaint have been established. For this, the complainant is required to mail or deliver a signed, original copy of the email transmittal for PRTPO to be able to process it. Allegations received by telephone will be reduced to writing and provided to the complainant for confirmation or revision before processing.

Complaints should be submitted to:

PRTPO Title VI Coordinator

c/o Kitsap Transit

60 Washington Avenue, Ste 200

Bremerton, WA 98337

Via email: EdwardC@kitsaptransit.com

Reasonable efforts will be made to assist persons with disabilities, non-English speakers, and others unable to file a written complaint. For assistance with submitting a claim, please call 360.824.4919 and ask for the PRTPO Title VI Coordinator.

COMPLAINT TRACKING

Once a complaint is received, it will be reviewed to determine jurisdiction, acceptability, need for additional information, and the investigative merit of the complaint. All complaints are assigned a tracking number and tracked via a Complaint Log. The Complaint log contains the following information for each complaint filed:

- The name and address of the person filing the complaint.
- The date of the complaint.
- The basis of the complaint.
- The disposition of the complaint.
- The status of the complaint.

If a complaint is forwarded to another agency, complainants will be provided the name and contact information of the employee handling the complaint.

The Complaint Log and documentation are destroyed four years after the end of the fiscal year in which the case is closed.

COMPLAINT INVESTIGATION

The investigation will include as appropriate, a review of the pertinent practices and policies of PRTPO, the circumstances under which the possible noncompliance occurred, and other factors relevant to a determination as to whether PRTPO has failed to comply with Title VI.

PRTPO will not investigate a complaint against itself but will request the WSDOT Office of Equal Opportunity to conduct investigations. WSDOT will follow adopted procedures for investigating discrimination complaints according to the current State Title VI Plan. PRTPO will take prompt action whenever a compliance review, report, complaint, or any other information indicates a failure on PRTPO's part to comply with Title VI.

LETTERS OF FINDING AND RESOLUTION

Within sixty (60) days of receipt of the complaint, PRTPO's Title VI Coordinator or WSDOT investigator(s) will make a recommendation to the Executive Board regarding the merit of the complaint and whether remedial actions are needed to provide redress. The PRTPO Chair will transmit to the complainant one of the following two letters based on its findings:

a. A letter of finding indicating that a violation of federal Title VI regulations was not found. This letter will include any explanation of why a violation was not found and provide notice of the complainant's appeal rights. If applicable, the letter can include a list of procedural violations or concerns that certain practices are questionable and that without corrective steps, a future violation finding may be possible.

b. A letter of finding indicating that a violation of federal Title VI regulations was found. This letter will include a summary of the allegations and interviews of each violation referenced, a brief description of proposed remedies (including any disciplinary action, additional staff training, or other remedy/action), a notice of an anticipated completion date for the proposed remedies and notification of the complainant's appeal rights.

PRTPO will submit a copy of the complaint, resulting investigative report, letter of finding, and if appropriate any remedial actions to WSDOT's External Civil Rights Branch or other appropriate oversight agency within sixty (60) days of the Executive Board receiving the investigator's report.

APPEALS PROCESS

The letters of finding and resolution will offer the complainant a chance to provide additional information that would lead PRTPO or WSDOT investigators to reconsider the conclusions. Parties in the complaint should provide this additional information in writing to the PRTPO Executive Board within 60 days of the letter of finding being submitted. The request for reconsideration should be sufficiently detailed to contain any items the complainant feels were not fully understood or reviewed during the investigation. After reviewing this information with WSDOT investigators, PRTPO will respond either by issuing a revised letter of resolution or finding to the appealing party, or by informing the appealing party that the original letter of resolution or finding remains in force.

Complainants have the right to file a complaint directly with FHWA:

Federal Highway Administration
U.S. Department of Transportation Office of Civil Rights
1200 New Jersey Avenue, SE
8th Floor E81-105
Washington, DC 20590

CivilRights.FHWA@dot.gov

There is no prohibition against a complainant filing a Title VI complaint simultaneously with PRTPO, WSDOT, and FHWA.

PRTPO reserves the right to assign any Title VI complaint to Kitsap County's legal counsel for dissolution of any or all parts of this process. If so, Kitsap County's legal counsel will contact the complainant.

PUBLIC PARTICIPATION

PRTPO adopted Public Participation Protocols in June 2021 that describe public engagement procedures for each element of PRTPO's on-going work program and activities. This includes how PRTPO makes the month-to-month activities of the organization, such as Executive Board meetings and decision-making processes as well as more general information about the region's transportation system, open and accessible to the public. It is a guide to help people understand how they can participate in the on-going regional planning process.

Those adopted Protocols specify that when PRTPO engages in more direct community planning activities, engagement is tailored to that specific planning process and where appropriate, targeted communities of interest are identified. The two core community planning processes that PRTPO undertakes every few years are periodic major updates to the long-range Regional Transportation Plan (RTP) and the shorter-term Human Services Transportation Plan.

Process-specific public participation plans strive to provide affected communities with information that is readily understood and with convenient, accessible opportunities for engagement. Timing is important to ensure that public input can shape decisions and outcomes.

What that participation strategy looks like will differ depending on the specific planning process and its significance for affected communities, but in general when conducting community planning processes PRTPO will rely on these key techniques for ensuring representative participation.

- Use Census data to identify key stakeholder constituencies that may be under-represented in traditional planning outreach processes. This is also a useful indicator later in the process to understand how representative of the regional community or target interests is the input received and any likely consequences or follow-up strategies that may be warranted.

- Tap into the appropriate network of familiar and trusted providers and leaders that work with under-represented groups targeted for more focused engagement to identify the best ways of engaging with these communities. These are also critical allies to better understand how regional transportation policies or strategies in question might impact or benefit these communities or their mobility, often providing insights that individuals within a particular community would not have.

- Develop processes and materials appropriate for the targeted group(s) with opportunities for meaningful participation that minimize barriers associated with time or distance. In addition to considering geographic and transit access, this may mean scheduling meetings at non-traditional times to accommodate alternate work schedules, providing childcare at public meetings, or deploying effective surveys, polls, or online engagement activities that alleviate the need to travel.

- Encourage local leaders or service providers familiar to these population groups to be community liaisons for PRTPO, relying where possible on established information channels, networks, and groups to disseminate information and encourage participation. Where possible, try to establish and maintain long-term relationships with community leaders working with vulnerable populations with few transportation options.

PRTPO will make available Title VI information cards to participants in its community engagement activities that allow participants to self-report key demographic characteristics for use in Title VI reporting.

All of PRTPO's public participation activities are by necessity constrained by budget and staff resources and will be authorized by the Executive Board.

LIMITED ENGLISH PROFICIENCY

LEP individuals do not speak English as their primary language and have no ability or are limited in their ability to read, write, speak or understand English.

The U.S Department of Justice offers guidance on providing meaningful access to LEP individuals. The guidance suggests a "four-factor analysis" process to determine the number and proportion of individuals with LEP in the region and ways to cost effectively provide information services to these individuals. The guidance offers a threshold of five (5) percent of the affected population or 1,000 people in an affected area.

The four-factor analysis process includes:

- Determining the number and proportion of individuals with LEP within the affected population likely to be affected by a PRTPO work program activity or decision.
- Assessing the frequency with which individuals with LEP will come into contact with the program or activity.
- Evaluating the significance or consequential risk of the program to the lives of the individuals with LEP.
- Identifying appropriate resources to provide translation services relative to the magnitude of impacts or risks to be mitigated.

The PRTPO Title VI Coordinator is responsible for assessing LEP needs and recommending a public participation strategy to the Executive Board that meets the information needs of the affected LEP population. Where appropriate, Language Access Provisions will be identified. There are two languages with more than 1,000 individuals in the Region who do not speak English very well – Spanish and Tagalog.

When leading a planning effort in a community or part of the region with a large concentration of LEP individuals, PRTPO will translate vital meeting materials and planning documents as appropriate, including oral, written, and/or telephone-based translation services. Whether documents are considered vital will depend on the program or information involved and the consequences to the LEP person or community in question if the information is not provided in an accessible or timely manner.

Appendix C includes PRTPO's LEP Plan.

APPENDIX A: USDOT 1050.2A, Standard Assurances with Appendices

The United States Department of Transportation (USDOT) Standard Title VI/Non-Discrimination Assurances

DOT Order No. 1050.2A

The **Peninsula Regional Transportation Planning Organization** (herein referred to as the "Recipient"), **HEREBY AGREES THAT**, as a condition to receiving any Federal financial assistance from the U.S. Department of Transportation (DOT), through the Washington State Department of Transportation, is subject to and will comply with the following:

Statutory/Regulatory Authorities

- Title VI of the Civil Rights Act of 1964 (42 U.S.C. § 2000d et seq., 78 stat. 252), (prohibits discrimination on the basis of race, color, national origin);
- 49 C.F.R. Part 21 (entitled Non-discrimination In Federally-Assisted Programs Of The Department Of Transportation-Effectuation Of Title VI Of The Civil Rights Act Of 1964);
- 28 C.F.R. section 50.3 (U.S. Department of Justice Guidelines for Enforcement of Title VI of the Civil Rights Act of 1964);

The preceding statutory and regulatory cites hereinafter are referred to as the "Acts" and "Regulations," respectively.

General Assurances

In accordance with the Acts, the Regulations, and other pertinent directives, circulars, policy, memoranda, and/or guidance, the Recipient hereby gives assurance that it will promptly take any measures necessary to ensure that:

> *"No person in the United States shall, on the grounds of race, color, or national origin, be excluded from participation in, be denied the benefits of, or be otherwise subjected to discrimination under any program or activity, "for which the Recipient receives Federal financial assistance from DOT, including the Washington State Department of Transportation.*

The Civil Rights Restoration Act of 1987 clarified the original intent of Congress, with respect to Title VI and other Non-discrimination requirements (The Age Discrimination Act of 1975, and Section 504 of the Rehabilitation Act of 1973), by restoring the broad, institutional-wide scope and coverage of these non-discrimination statutes and requirements to include all programs and activities of the Recipient, so long as any portion of the program is Federally assisted.

Specific Assurances

More specifically, and without limiting the above general Assurance, the Recipient agrees with and gives the following Assurances with respect to its Federally assisted program:

1. The Recipient agrees that each "activity," "facility," or "program," as defined in §§ 21.23(b) and 21.23(e) of 49 C.F.R. § 21 will be (with regard to an "activity") facilitated, or will be (with regard to a "facility") operated, or will be (with regard to a "program") conducted in compliance with all requirements imposed by, or pursuant to the Acts and the Regulations.

2. The Recipient will insert the following notification in all solicitations for bids, Requests For Proposals for work, or material subject to the Acts and the Regulations made in connection with all the Federal-Aid Highway Program and, in adapted form, in all proposals for negotiated agreements regardless of funding source:

   > "Peninsula Regionnal Transportation Planning Organization, in accordance with the provisions of Title VI of the Civil Rights Act of 1964 (78 Stat. 252, 42 U.S.C. §§ 2000d to 2000d-4) and the Regulations, hereby notifies all bidders that it will affirmatively ensure that any contract entered into pursuant to this advertisement, disadvantaged business enterprises will be afforded full and fair opportunity to submit bids in response to this invitation and will not be discriminated against on the grounds of race, color, or national origin in consideration for an award."

3. The Recipient will insert the clauses of Appendix A and E of this Assurance in every contract or agreement subject to the Acts and the Regulations.

4. The Recipient will insert the clauses of Appendix B of this Assurance, as a covenant running with the land, in any deed from the United States effecting or recording a transfer of real property, structures, use, or improvements thereon or interest therein to a Recipient.

5. That where the Recipient receives Federal financial assistance to construct a facility, or part of a facility, the Assurance will extend to the entire facility and facilities operated in connection therewith.

6. That where the Recipient receives Federal financial assistance in the form, or for the acquisition of real property or an interest in real property, the Assurance will extend to rights to space on, over, or under such property.

7. That the Recipient will include the clauses set forth in Appendix C and Appendix D of this Assurance, as a covenant running with the land, in any future deeds, leases, licenses, permits, or similar instruments entered into by the Recipient with other parties:

   a. for the subsequent transfer of real property acquired or improved under the applicable activity, project, or program; and
   b. for the construction or use of, or access to, space on, over, or under real property acquired or improved under the applicable activity, project, or program.

8. That this Assurance obligates the Recipient for the period during which Federal financial assistance is extended to the program, except where the Federal financial assistance is to provide, or is in the form of, personal property, or real property, or interest therein, or structures or improvements thereon, in which case the Assurance obligates the Recipient, or any transferee for the longer of the following periods:

a. the period during which the property is used for a purpose for which the Federal financial assistance is extended, or for another purpose involving the provision of similar services or benefits; or
b. the period during which the Recipient retains ownership or possession of the property.

9. The Recipient will provide for such methods of administration for the program as are found by the Secretary of Transportation or the official to whom he/she delegates specific authority to give reasonable guarantee that it, other recipients, sub-recipients, sub-grantees, contractors, subcontractors, consultants, transferees, successors in interest, and other participants of Federal financial assistance under such program will comply with all requirements imposed or pursuant to the Acts, the Regulations, and this Assurance.

10. The Recipient agrees that the United States has a right to seek judicial enforcement with regard to any matter arising under the Acts, the Regulations, and this Assurance.

By signing this ASSURANCE, Peninsula Regional Transportation Planning Organization also agrees to comply (and require any sub-recipients, sub-grantees, contractors, successors, transferees, and/or assignees to comply) with all applicable provisions governing Washington State Department of Transportation access to records, accounts, documents, information, facilities, and staff. You also recognize that you must comply with any program or compliance reviews, and/or complaint investigations conducted by the Washington State Department of Transportation. You must keep records, reports, and submit the material for review upon request to the Washington State Department of Transportation, or its designee in a timely, complete, and accurate way. Additionally, you must comply with all other reporting, data collection, and evaluation requirements, as prescribed by law or detailed in program guidance.

Peninsula Regional Transportation Planning Organization gives this ASSURANCE in consideration of and for obtaining any Federal grants, loans, contracts, agreements, property, and/or discounts, or other Federal-aid and Federal financial assistance extended after the date hereof to the recipients by the U.S. Department of Transportation under the Federal-Aid Highway Program. This ASSURANCE is binding on Washington State, other recipients, sub-recipients, sub-grantees, contractors, subcontractors and their subcontractors', transferees, successors in interest, and any other participants in the Federal-Aid Highway Program. The person(s) signing below is authorized to sign this ASSURANCE on behalf of the Recipient.

Peninsula Regional Transportation Planning Organization

_____

(***Name of Recipient***)

by _____

(***Signature of Authorized Official***)

DATED October 14, 2020

APPENDIX A

During the performance of this contract, the contractor, for itself, its assignees, and successors in interest (hereinafter referred to as the "contractor") agrees as follows:

1. **Compliance with Regulations**: The contractor (hereinafter includes consultants) will comply with the Acts and the Regulations relative to Non-discrimination in Federally-assisted programs of the U.S. Department of Transportation, Washington State Department of Transportation, as they may be amended from time to time, which are herein incorporated by reference and made a part of this contract.

2. **Non-discrimination**: The contractor, with regard to the work performed by it during the contract, will not discriminate on the grounds of race, color, or national origin in the selection and retention of subcontractors, including procurements of materials and leases of equipment. The contractor will not participate directly or indirectly in the discrimination prohibited by the Acts and the Regulations, including employment practices when the contract covers any activity, project, or program set forth in Appendix B of 49 CFR Part 21.

3. **Solicitations for Subcontracts, Including Procurements of Materials and Equipment**: In all solicitations, either by competitive bidding, or negotiation made by the contractor for work to be performed under a subcontract, including procurements of materials, or leases of equipment, each potential subcontractor or supplier will be notified by the contractor of the contractor's obligations under this contract and the Acts and the Regulations relative to Non-discrimination on the grounds of race, color, or national origin.

4. **Information and Reports**: The contractor will provide all information and reports required by the Acts, the Regulations, and directives issued pursuant thereto and will permit access to its books, records, accounts, other sources of information, and its facilities as may be determined by the Recipient or the Washington State Department of Transportation to be pertinent to ascertain compliance with such Acts, Regulations, and instructions. Where any information required of a contractor is in the exclusive possession of another who fails or refuses to furnish the information, the contractor will so certify to the Recipient or the Washington State Department of Transportation, as appropriate, and will set forth what efforts it has made to obtain the information.

5. **Sanctions for Noncompliance**: In the event of a contractor's noncompliance with the Non-discrimination provisions of this contract, the Recipient will impose such contract sanctions as it or the Washington State Department of Transportation may determine to be appropriate, including, but not limited to:

    a. withholding payments to the contractor under the contract until the contractor complies; and/or
    b. cancelling, terminating, or suspending a contract, in whole or in part.

6. **Incorporation of Provisions**: The contractor will include the provisions of paragraphs one through six in every subcontract, including procurements of materials and leases of equipment, unless exempt by the Acts, the Regulations and directives issued pursuant thereto. The

contractor will take action with respect to any subcontract or procurement as the Recipient or the Washington State Department of Transportation may direct as a means of enforcing such provisions including sanctions for noncompliance. Provided, that if the contractor becomes involved in, or is threatened with litigation by a subcontractor, or supplier because of such direction, the contractor may request the Recipient to enter into any litigation to protect the interests of the Recipient. In addition, the contractor may request the United States to enter into the litigation to protect the interests of the United States.

APPENDIX B

CLAUSES FOR DEEDS TRANSFERRING UNITED STATES PROPERTY

The following clauses will be included in deeds effecting or recording the transfer of real property, structures, or improvements thereon, or granting interest therein from the United States pursuant to the provisions of Assurance 4:

NOW, THEREFORE, the U.S. Department of Transportation as authorized by law and upon the condition that the Peninsula Regional Transportation Planning Organization will accept title to the lands and maintain the project constructed thereon in accordance with Title 23, United States Code, the Regulations for the Administration of the Federal-Aid Highway Program, and the policies and procedures prescribed by the Washington State Department of Transportation of the U.S. Department of Transportation in accordance and in compliance with all requirements imposed by Title 49, Code of Federal Regulations, U.S. Department of Transportation, Subtitle A, Office of the Secretary, Part 21, Non-discrimination in Federally-assisted programs of the U.S Department of Transportation pertaining to and effectuating the provisions of Title VI of the Civil Rights Act of 1964 (78 Stat. 252; 42 U.S.C. § 2000d to 2000d-4), does hereby remise, release, quitclaim and convey unto the Recipient all the right, title and interest of the U.S. Department of Transportation in and to said lands described in Exhibit A attached hereto and made a part hereof.

(HABENDUM CLAUSE)

TO HAVE AND TO HOLD said lands and interests therein unto Peninsula Regional Transportation Planning Organization and its successors forever, subject, however, to the covenants, conditions, restrictions and reservations herein contained as follows, which will remain in effect for the period during which the real property or structures are used for a purpose for which Federal financial assistance is extended or for another purpose involving the provision of similar services or benefits and will be binding on the Peninsula Regional Transportation Planning Organization, its successors and assigns.

The Recipient, in consideration of the conveyance of said lands and interests in lands, does hereby covenant and agree as a covenant running with the land for itself, its successors and assigns, that (1) no person will on the grounds of race, color, or national origin, be excluded from participation in, be denied the benefits of, or be otherwise subjected to discrimination with regard to any facility located wholly or in part on, over, or under such lands hereby conveyed [,] [and]* (2) that the Peninsula Regional Transportation Planning Organization will use the lands and interests in lands and interests in lands so conveyed, in compliance with all requirements imposed by or pursuant to Title 49, Code of Federal Regulations, U.S. Department of Transportation, Subtitle A, Office of the Secretary, Part 21, Non-discrimination in Federally-assisted programs of the U.S. Department of Transportation, Effectuation of Title VI of the Civil Rights Act of 1964, and as said Regulations and Acts may be amended [, and (3) that in the event of breach of any of the above-mentioned non-discrimination conditions, the Department will have a right to enter or re-enter said lands and facilities on said land, and that above described land and facilities will thereon revert to and vest in and become the absolute property of the U.S. Department of Transportation and its assigns as such interest existed prior to this instruction].*

(*Reverter clause and related language to be used only when it is determined that such a clause is necessary in order to make clear the purpose of Title VI.)

APPENDIX C

CLAUSES FOR TRANSFER OF REAL PROPERTY ACQUIRED OR IMPROVED UNDER THE ACTIVITY, FACILITY, OR PROGRAM

The following clauses will be included in deeds, licenses, leases, permits, or similar instruments entered into by the Peninsula Regional Transportation Planning Organization, pursuant to the provisions of Assurance 7(a):

A. The (grantee, lessee, permittee, etc. as appropriate) for himself/herself, his/her heirs, personal representatives, successors in interest, and assigns, as a part of the consideration hereof, does hereby covenant and agree [in the case of deeds and leases add "as a covenant running with the land"] that:

   1. In the event facilities are constructed, maintained, or otherwise operated on the property described in this (deed, license, lease, permit, etc.) for a purpose for which a U.S. Department of Transportation activity, facility, or program is extended or for another purpose involving the provision of similar services or benefits, the (grantee, licensee, lessee, permittee, etc.) will maintain and operate such facilities and services in compliance with all requirements imposed by the Acts and Regulations (as may be amended) such that no person on the grounds of race, color, or national origin, will be excluded from participation in, denied the benefits of, or be otherwise subjected to discrimination in the use of said facilities.

B. With respect to licenses, leases, permits, etc., in the event of breach of any of the above Non-discrimination covenants, Peninsula Regional Transportation Planning Organization will have the right to terminate the (lease, license, permit, etc.) and to enter, re-enter, and repossess said lands and facilities thereon, and hold the same as if the (lease, license, permit, etc.) had never been made or issued.*

C. With respect to a deed, in the event of breach of any of the above Non-discrimination covenants, the Recipient will have the right to enter or re-enter the lands and facilities thereon, and the above described lands and facilities will there upon revert to and vest in and become the absolute property of the Peninsula Regional Transportation Planning Organization and its assigns.*

(*Reverter clause and related language to be used only when it is determined that such a clause is necessary to make clear the purpose of Title VI.)

APPENDIX D

CLAUSES FOR CONSTRUCTION/USE/ACCESS TO REAL PROPERTY ACQUIRED UNDER THE ACTIVITY, FACILITY OR PROGRAM

The following clauses will be included in deeds, licenses, permits, or similar instruments/agreements entered into by Peninsula Regional Transportation Planning Organization pursuant to the provisions of Assurance 7(b):

A. The (grantee, licensee, permittee, etc., as appropriate) for himself/herself, his/her heirs, personal representatives, successors in interest, and assigns, as a part of the consideration hereof, does hereby covenant and agree (in the case of deeds and leases add, "as a covenant running with the land") that (1) no person on the ground of race, color, or national origin, will be excluded from participation in, denied the benefits of, or be otherwise subjected to discrimination in the use of said facilities, (2) that in the construction of any improvements on, over, or under such land, and the furnishing of services thereon, no person on the ground of race, color, or national origin, will be excluded from participation in, denied the benefits of, or otherwise be subjected to discrimination, (3) that the (grantee, licensee, lessee, permittee, etc.) will use the premises in compliance with all other requirements imposed by or pursuant to the Acts and Regulations, as amended, set forth in this Assurance.

B. With respect to (licenses, leases, permits, etc.), in the event of breach of any of the above Non-discrimination covenants, Peninsula Regional Transportation Planning Organization will have the right to terminate the (license, permit, etc., as appropriate) and to enter or re-enter and repossess said land and the facilities thereon, and hold the same as if said (license, permit, etc., as appropriate) had never been made or issued.*

C. With respect to deeds, in the event of breach of any of the above Non-discrimination covenants, Peninsula Regional Transportation Planning Organization will there upon revert to and vest in and become the absolute property of Peninsula Regional Transportation Planning Organization and its assigns.*

(*Reverter clause and related language to be used only when it is determined that such a clause is necessary to make clear the purpose of Title VI.)

APPENDIX E

During the performance of this contract, the contractor, for itself, its assignees, and successors in interest (hereinafter referred to as the "contractor") agrees to comply with the following non-discrimination statutes and authorities; including but not limited to:

Pertinent Non-Discrimination Authorities:

- Title VI of the Civil Rights Act of 1964 (42 U.S.C. § 2000d et seq., 78 stat. 252), (prohibits discrimination on the basis of race, color, national origin); and 49 CFR Part 21.
- The Uniform Relocation Assistance and Real Property Acquisition Policies Act of 1970, (42 U.S.C. § 4601), (prohibits unfair treatment of persons displaced or whose property has been acquired because of Federal or Federal-aid programs and projects);
- Federal-Aid Highway Act of 1973, (23 U.S.C. § 324 et seq.), (prohibits discrimination on the basis of sex);
- Section 504 of the Rehabilitation Act of 1973, (29 U.S.C. § 794 et seq.), as amended, (prohibits discrimination on the basis of disability); and 49 CFR Part 27;
- The Age Discrimination Act of 1975, as amended, (42 U.S.C. § 6101 et seq.), (prohibits discrimination on the basis of age);
- Airport and Airway Improvement Act of 1982, (49 USC § 471, Section 47123), as amended, (prohibits discrimination based on race, creed, color, national origin, or sex);
- The Civil Rights Restoration Act of 1987, (PL 100-209), (Broadened the scope, coverage and applicability of Title VI of the Civil Rights Act of 1964, The Age Discrimination Act of 1975 and Section 504 of the Rehabilitation Act of 1973, by expanding the definition of the terms "programs or activities" to include all of the programs or activities of the Federal-aid recipients, sub-recipients and contractors, whether such programs or activities are Federally funded or not);
- Titles II and III of the Americans with Disabilities Act, which prohibit discrimination on the basis of disability in the operation of public entities, public and private transportation systems, places of public accommodation, and certain testing entities (42 U.S.C. §§ 12131-12189) as implemented by Department of Transportation regulations at 49 C.F.R. parts 37 and 38;
- The Federal Aviation Administration's Non-discrimination statute (49 U.S.C. § 47123) (prohibits discrimination on the basis of race, color, national origin, and sex);
- Executive Order 12898, Federal Actions to Address Environmental Justice in Minority Populations and Low-Income Populations, which ensures Non-discrimination against minority populations by discouraging programs, policies, and activities with disproportionately high and adverse human health or environmental effects on minority and low-income populations;
- Executive Order 13166, Improving Access to Services for Persons with Limited English Proficiency, and resulting agency guidance, national origin discrimination includes discrimination because of Limited English proficiency (LEP). To ensure compliance with Title VI, you must take reasonable steps to ensure that LEP persons have meaningful access to your programs (70 Fed. Reg. at 74087 to 74100);
- Title IX of the Education Amendments of 1972, as amended, which prohibits you from discriminating because of sex in education programs or activities (20 U.S.C. 1681 et seq).

APPENDIX B: PRTPO Complaint Form

In English, Spanish, and Filipino

PRTPO TITLE VI COMPLAINT FORM

It is the policy of Peninsula Regional Transportation Planning Organization (PRTPO) to assure that no person shall, on the grounds of race, color or national origin, as provided by Title VI of the Civil Rights Act of 1964, be excluded from participation in, be denied the benefits of, or otherwise be discriminated against under any of its programs or activities. Any person who believes his or her Title VI protections have been violated may file a complaint with PRTPO.

Please deliver this completed form to:

PRTPO Title VI Coordinator
c/o Kitsap Transit
60 Washington Avenue, Ste 200
Bremerton, WA 98337

Or via email to: EdwardC@kitsaptransit.com

Call 360.824.4919 and ask for the PRTPO Title VI Coordinator if you need help with this form.

SECTION 1

Name:

Address:

Phone: Email:

SECTION 2

Are you filing this complaint on your own behalf? ☐ Yes ☐ No

If you answered yes, please go to Section 3. If you answered no, please respond to the following.

Provide the name and relationship of the person for whom you are filing this complaint.

Name: _____

Relationship: _____

Explain why you are filing for this aggrieved third party:

Have you obtained permission from this aggrieved third party to file this complaint on their behalf?

☐ **Yes,** I have obtained permission to file ☐ **No,** I have not obtained permission to file

SECTION 3

I believe the discrimination experienced was based on *(select all that apply):*

☐ Race ☐ Color ☐ National Origin

Date of Alleged Discrimination *(month, day, year)*:

Describe the alleged discrimination. Explain what happened and who you believe was responsible. Indicate if you believe other persons were treated differently than you. Please provide names and contact information of the people involved, if known, including those who discriminated against you and any witnesses. Please use the back of this form if additional space is needed and attach any supporting documentation.

SECTION 4

Have you filed this complaint with any other federal or state agency or court?

☐ Yes ☐ No

If yes, check each box that applies

☐ Federal agency ☐ Federal Court ☐ State Agency ☐ State Court

Provide contact person and tracking number, if known, where the complaint was filed.

Contact Name:

Contact Phone: Contact Email:

Tracking Number:

Please sign below.

_____ _____

Complainant's Signature Date

(PRTPO Use)

Date Received: _____ Tracking Number: _____

FORMULARIO DE QUEJA DEL TÍTULO VI DE LA PRTPO

Es política de la Organización de Planificación del Transporte Regional de la Península (PRTPO) garantizar que ninguna persona, por motivos de raza, color u origen nacional, según lo dispuesto en el Título VI de la Ley de Derechos Civiles de 1964, sea excluida de participar en, se le negarán los beneficios o se le discriminará de otro modo en virtud de cualquiera de sus programas o actividades. Cualquier persona que crea que se han violado sus protecciones del Título VI puede presentar una queja ante la PRTPO.

Por favor entregue este formulario completo a:

PRTPO Title VI Coordinator
c/o Kitsap Transit
60 Washington Avenue, Ste 200
Bremerton, WA 98337

Or via email to: EdwardC@kitsaptransit.com

Llame al 360.824.4919 y pregunte por el Coordinador del Título VI de la PRTPO si necesita ayuda con este formulario.

SECCIÓN 1

Nombre:

Dirección:

Teléfono: Email:

SECCIÓN 2

¿Está presentando esta queja en su propio nombre? ☐ Sí ☐ No

Si respondió que sí, vaya a la Sección 3. Si respondió que no, responda a lo siguiente.

Proporcione el nombre y la relación de la persona por quien está presentando esta queja.	Nombree: _____ Relación: _____
Explique por qué presenta la demanda en nombre de este tercero agraviado:	

¿Ha obtenido permiso de este tercero agraviado para presentar esta queja en su nombre?

☐ **Sí,** he obtenido permiso para presentar ☐ **No,** no he obtenido permiso para presentar

SECCIÓN 3

Creo que la discriminación experimentada se basó en (seleccione todas las opciones que correspondan):

☐ Casta ☐ Color de piel ☐ Origen nacional

Fecha de la presunta discriminación *(mes, día, año)*:

Describa la supuesta discriminación. Explica qué pasó y quién crees que fue el responsable. Indique si cree que otras personas fueron tratadas de manera diferente a usted. Proporcione los nombres y la información de contacto de las personas involucradas, si las conoce, incluidos aquellos que lo discriminaron y cualquier testigo. Utilice el reverso de este formulario si necesita espacio adicional y adjunte cualquier documentación de respaldo.	

SECCIÓN 4

¿Ha presentado esta queja ante alguna otra agencia o tribunal federal o estatal?

☐ Sí ☐ No

En caso afirmativo, marque cada casilla que corresponda.

☐ Agencia Federal ☐ Corte federal ☐ Agencia del estado ☐ Tribunal estatal

Proporcione la persona de contacto y el número de seguimiento, si se conoce, donde se presentó la queja.

Nombre de contacto:

Teléfono de contacto: Email de contacto:

El número de rastreo:

Por favor firme a continuación.

_____ _____

Firma del demandante Fecha

(PRTPO Use)

Date Received: _____ Tracking Number: _____

PRTPO TITLE VI REKLAMO FORM

Patakaran ng Peninsula Regional Transportation Planning Organization (PRTPO) na tiyakin na walang tao, sa batayan ng lahi, kulay o bansang pinagmulan, gaya ng itinatadhana ng Title VI ng Civil Rights Act of 1964, ay hindi isasama sa paglahok sa, pagkaitan ng mga benepisyo ng, o kung hindi man ay diskriminasyon laban sa ilalim ng alinman sa mga programa o aktibidad nito. Sinumang tao na naniniwala na ang kanyang mga proteksyon sa Title VI ay nilabag ay maaaring magsampa ng reklamo sa PRTPO.

Mangyaring ihatid ang nakumpletong form na ito sa:

PRTPO Title VI Coordinator
c/o Kitsap Transit
60 Washington Avenue, Ste 200
Bremerton, WA 98337

O sa pamamagitan ng email sa: EdwardC@kitsaptransit.com

Tumawag sa 360.824.4919 at hingin ang PRTPO Title VI Coordinator kung kailangan mo ng tulong sa form na ito.

SEKSYON 1

Pangalan:

Address:

Telepono: Email:

SEKSYON 2

Naghahain ka ba ng reklamong ito para sa iyong sarili? ☐ Oo ☐ Hindi

Kung oo ang sagot mo, mangyaring pumunta sa Seksyon 3. Kung sumagot ka ng hindi, mangyaring tumugon sa sumusunod.

Ibigay ang pangalan at kaugnayan ng taong pinaghaharapan mo ng reklamong ito.

Pangalan: _____

Relasyon: _____

Ipaliwanag kung bakit ka nagsampa para sa agrabyado na third party na ito:

Nakakuha ka ba ng pahintulot mula sa naagrabyado na ikatlong partidong ito upang ihain ang reklamong ito sa kanilang ngalan?

☐ **Oo,** Nakakuha ako ng pahintulot na mag-file ☐ Hindi**,** Hindi ako nakakuha ng pahintulot na mag-file

SEKSYON 3

Naniniwala ako na ang diskriminasyong naranasan ay batay sa *(piliin ang lahat ng naaangkop)*:

☐ Lahi ☐ Kulay ng balat ☐ Pambansang lahi

Petsa ng Di-umano'y Diskriminasyon *(buwan, araw, taon)*:

Ilarawan ang sinasabing diskriminasyon. Ipaliwanag kung ano ang nangyari at kung sino ang pinaniniwalaan mong responsable. Ipahiwatig kung naniniwala kang iba ang pagtrato sa ibang tao kaysa sa iyo. Mangyaring magbigay ng mga pangalan at impormasyon sa pakikipag-ugnayan ng mga taong sangkot, kung kilala, kabilang ang mga taong nagdiskrimina laban sa iyo at sinumang saksi. Mangyaring gamitin ang likod ng form na ito kung kailangan ng karagdagang espasyo at maglakip ng anumang sumusuportang dokumentasyon.

SEKSYON 4

Naihain mo na ba ang reklamong ito sa alinmang ibang pederal o estadong ahensya o korte?

☐ Oo ☐ No

Kung oo, lagyan ng tsek ang bawat kahon na naaangkop

☐ Pederal na ahensya ☐ Federal Court ☐ Ahensya ng Estado ☐ Hukuman ng Estado

Magbigay ng contact person at tracking number, kung alam, kung saan inihain ang reklamo.

Pangalan ng contact:

Makipag-ugnayan sa Telepono: Contact Email:

Bilang na palatandaan:

Pakipirma sa ibaba.

_____ _____

Lagda ng Nagrereklamo Petsa

(PRTPO Use)

Date Received: _____ Tracking Number: _____

APPENDIX C: LEP PLAN

LEP PLAN: ASSESSMENT OF LIMITED ENGLISH PROFICIENCY IN THE PENINSULA REGION

INTRODUCTION

Peninsula Regional Transportation Planning Organization (PRTPO) follows guidance from the U.S. Department of Transportation and U.S. Department of Justice to ensure meaningful access to its programs and activities by individuals with Limited English Proficiency (LEP). LEP individuals are people five years of age and older who speak a language other than English at home and who speak English less than "very well." This data is collected by the Census Bureau as a part of the American Community Survey (ACS).

> **What does it mean to speak English less than "very well?"**
>
> When respondents indicate they speak a language other than English at home they are asked how well they speak English. Those who respond "very well" are not considered to be LEP. Those who respond "Well," "Not Well," or "Not at All," are considered to have difficulty with English and are counted as LEP individuals.

LEP is not the same as speaking a language other than English at home. Thousands of people in the Peninsula Region speak other languages at home. The top five languages spoken at home in the Peninsula Region after English are, in order, Spanish, Tagalog, German, French, and Japanese.

This LEP Plan is concerned about those individuals who speak a language other than English AND speak English less than very well. The objective is to ensure PRTPO does not use language barrier in a discriminatory manner that violates the Title VI rights of LEP individuals, intentionally or unintentionally. Per federal guidelines, significant concentrations of LEP residents meriting closer attention are defined as five percent of the regional population or 1,000 individuals, whichever is smaller.

REGIONAL ASSESSMENT OF LIMITED ENGLISH PROFICIENCY

The Peninsula Region is a four-county region including all of Clallam, Jefferson, Kitsap, and Mason Counties. Data used for this assessment is Census data from the American Community Survey (ACS) 2015 data set, the most current time period with substate-level data. As per federal guidance, the assessment used Table B16001, and data was extracted for the four counties making up the region.

Based on the ACS data set, 93% of the region speaks English at home. Thirty-seven different languages and groups of languages are spoken at home by the other 7% of residents but most of them speak English "very well." Only 2% of the region's residents speak a language other than English at home AND don't speak English well.

No one LEP language accounts for five percent or more of the population in the Peninsula Region. However, two languages are spoken by more than 1,000 individuals who also speak English less than "very well" – Spanish and Tagalog. Those are the two language groups that PRTPO identified for four-factor analysis. Four-factor analysis is recommended for assessing the significance of language barriers to the affected populations and determining what reasonable steps PRTPO should take to ensure meaningful access to its regional planning activities by those who speak English less than "very well."

The four factors include:

1. **The number or proportion of LEP individuals likely to be affected by a PRTPO regional work program activity or decision.**

- *4,785 people are Spanish-speaking LEP individuals (1.2% total Peninsula Region population)*

- *1,514 people are Tagalog-speaking LEP individuals (0.4% total Peninsula Region population)*

2. **The frequency with which LEP individuals who speak Spanish or Tagalog are likely to come into contact with any PRTPO work program activity.**

   The likelihood of direct contact between LEP individuals in these groups and PRTPO regional planning activities is minimal due to the nature of PRTPO's responsibilities and budget.

   Every four years an update of the Human Services Transportation Plan strives to engage service providers who work with vulnerable communities, including those supporting LEP individuals. It includes some engagement with individuals, but extensive individual engagement is not practical due to the nature of the plan, its purpose, and its budget.

   Similarly, PRTPO conducts updates of its 20-year Regional Transportation Plan, a policy and long-range planning guidance document. As a part of this process PRTPO typically hosts public meetings around the region to review and comment on the draft plan but individuals are not typically involved in developing the plan, whether they are LEP individuals or not.

3. **The nature of PRTPO work program activities and the likely direct consequential risk or benefits they might have on the lives of LEP individuals.**

   There is insignificant consequential risk or disparate opportunities for these LEP individuals associated with the activities that PRTPO undertakes as a part of its on-going work program and community planning activities.

4. **Resources available to ameliorate impacts and the cost to PRTPO of deploying those resources relative to the magnitude of impacts to be mitigated or avoided.**

   PRTPO will translate vital meeting materials and planning documents as appropriate, including oral, written, and/or telephone-based translation services when requested. Whether documents are considered vital will depend on the program or information involved and the consequences to the LEP person or community in question if the information is not provided in an accessible or timely manner. PRTPO will make every effort to ensure equitable access to information that allows LEP individuals to participate in the regional planning process and provide input to PRTPO decisions.

   When PRTPO conducts more extensive community-based planning activities, its Public Participation Protocols call for development of specific engagement plans for each process. LEP data suggests that any such plans include Language Access Provisions for Spanish-speaking LEP populations in the vicinity of Forks and Shelton, and for the Tagalog-speaking LEP population in Bremerton.

APPENDIX D: TITLE VI APPROVAL

ACTION ITEM

To: PRTPO Executive Board
From: Edward Coviello and Thera Black, PRTPO Coordinators
Date: August 20, 2021
Subject: **Approval of PRTPO Title VI Plan for the Peninsula Region**

REQUESTED ACTION:

Approve the PRTPO Title VI Plan for the Peninsula Region.

Overview

In June the Board reviewed a draft of the PRTPO Title VI Plan. It is the first update of the Title VI Plan since 2015. It reflects the organization's new structure and complies with the most recent guidance from WSDOT's Office of Equal Opportunity (OEO) that oversees Title VI compliance.

Title VI of the Civil Rights Act of 1964 and related statutes and regulations stipulate that "no person shall, on the grounds of race, color, sex, or national origin, be excluded from the participation in, be denied the benefits of, or be otherwise subjected to discrimination under any Federal Highway Aid (FHWA) program or other activity" for which PRTPO receives federal financial assistance in the future.

The updated document reflects the current guidance and format recommended by the OEO in March 2021. It is written to comply with requirements in federal statutes and includes language specific to those statutes. It includes assurances that PRTPO is committed to non-discrimination, identifies Title VI considerations by program area, spells out the procedures by which individuals can lodge complaints that their Title VI protections have been violated, and clarifies the complaint investigation process if complaints are lodged against PRTPO. It includes a Limited English Proficiency (LEP) Plan that identifies two LEP population groups in the region (Spanish and Tagalog) and measures to ensure language is not a discriminatory barrier to participation in PRTPO's regional planning process. The Title VI Plan complements PRTPO's Public Participation Protocols which were adopted by the Board in June.

The draft plan was sent to WSDOT in June and posted on the PRTPO website for review until August 6th . No comments were received.

Attachment:
PRTPO Title VI Plan for the Peninsula Region

For More Information:
Thera Black | 360.878.0353 | TheraB@PeninsulaRTPO.org
Edward Coviello | 360. 360.824.4919 | EdwardC@KitsapTransit.com

Minutes of Meeting

PRTPO EXECUTIVE BOARD
August 20, 2021
10:00 – 12:00
Via Zoom
Meeting video available on YouTube

CALL TO ORDER

Chair Bek Ashby called the meeting to order at 10:00.

ATTENDEES

Executive Board:

Clallam County	Steve Gray *(alternate)*
Jefferson County	Kate Dean
Kitsap County	David Forte *(alternate)*
Mason County	Randy Neatherlin
City of Port Orchard	Bek Ashby
City of Port Townsend	Ariel Speser
City of Poulsbo	Ed Stern
City of Sequim	Rachel Anderson
City of Shelton	Joe Schmit
Port of Bremerton	Gary Anderson
Clallam Transit	Brendan Meyer
Jefferson Transit	Tammi Rubert
Kitsap Transit	John Clauson
Mason Transit	Amy Asher
WSDOT Olympic Region	Dennis Engel *(alternate)*
Jamestown S'Klallam Tribe	Annette Nesse

Staff:
Ed Coviello, PRTPO Coordinator, Kitsap Transit Lead Planning Agency
Thera Black, PRTPO Coordinator

Others:
Michael Bateman, City of Poulsbo
Wendy Clark-Getzin, TAC Chair, Jefferson County
Sara Crouch, PRTPO Fiscal Agent, Jefferson Transit
Casey Duff, Senator Cantwell's Office
Kate Fauver, WSDOT Olympic Region Planning
Cliff Hall, WSDOT Tribal and Regional Integrated Planning
Matt Klontz, City of Sequim
Steffani Lillie, Kitsap Transit
Elizabeth Safsten, Community Liaison, WSDOT Public Transportation Division

Welcome and Introductions
Chair Ashby welcomed attendees and provided a video-conference roll call.

Approval of Agenda

> **<u>ACTION:</u> Mr. Neatherlin moved, and Ms. Dean seconded to approve the agenda. The motion passed unanimously.**

Chair Ashby requested that the Title VI Plan be pulled from the Consent Agenda and handled as a stand-alone action item.

Consent Agenda

> **<u>ACTION:</u> Mr. Neatherlin moved, and Ms. Anderson seconded to approve the Consent Agenda as revised. The motion passed unanimously.**
>
> - ***Corrected minutes from June 18, 2021 Executive Board Meeting***
> - ***SFY 2021 4th Quarter Invoice***

Title VI Plan

Chair Ashby explained that she pulled the Title VI plan from the Consent Agenda due to the nature of the document. She wanted to be sure Executive Board members understand its function and have an opportunity to ask any questions. Ms. Black provided a summary overview of the document and its role in PRTPO's work program. She noted that after the Board reviewed the draft plan in June it was sent to WSDOT's Office of Employment Opportunity and posted on PRTPO's website for review and comment. No comments were received. Upon the Board's approval, the final will be sent to WSDOT.

> **<u>ACTION:</u> Mr. Meyer moved, and Mr. Stern seconded to approve the PRTPO Title VI Plan for the Peninsula Region. The motion passed unanimously.**

Draft UPWP Development Policy – 1st Reading

This is the last of the operational policies and procedures identified in PRTPO's by-laws and completed throughout the transition period. The UPWP Development Policy lays out the procedures by which the Executive Board will develop a work plan and budget, and how it will be amended on both a regular and irregular basis. The Unified Planning Work Program, or UPWP, is PRTPO's adopted work plan and budget. Ms. Black noted this is a first reading and discussion by the Board. It will come back to the Board for approval in October. No changes were offered.

Update on SFY 2022-23 UPWP Funding

Chair Ashby briefed the Board on the status of $80,000 in work program funding for human services transportation planning that is identified in the adopted UPWP. She reminded Board members that in June PRTPO was notified this would be federal funding from FTA, not state funds as PRTPO had assumed. Federal funds entail different accounting and reporting responsibilities than state funds and raise a number of concerns for the Fiscal Agent. Because of timing, the Board approved the UPWP as presented in June with the understanding that work would be done to resolve this issue.

Effort is still underway to resolve outstanding concerns. A meeting is scheduled for August 23rd with representative from WSDOT's Public Transportation Division, which awarded PRTPO the funds, and the Tribal and Regional Integrated Planning (TRIP) Office, which oversees PRTPO's UPWP and awards it state funding for the on-going work program.

Chair Ashby explained that the cleanest resolution for PRTPO will be for WSDOT to convert the funds to state revenue and administer it through the TRIP Office. There may be other strategies for administering the funds

that can be considered. Key is to ensure that additional accounting and reporting requirements do not overburden the Fiscal Agent or jeopardize the ongoing working relationship with Jefferson Transit. There were no questions. Chair Ashby said the Executive Committee will report back in October.

Participation in US Bike Route System Designation
Ms. Black briefed the Board on early investigations by the TAC into potential designation of the Olympic Discovery Trail and other connecting facilities as part of the US Bike Route System (USBRS). She reported that two work sessions were convened for the TAC in May and July to explore what USBRS designation entails, potential benefits, responsibilities, liabilities, and other considerations local agencies must make before deciding whether to pursue USBRS designation now or in the future.

At the conclusion of the second work session, in July, TAC members determined that while there is some interest, city, county, and tribal members needed time to vet the idea internally with their respective organizations and determine if USBRS designation is a priority at this time. This will come back to the TAC for further discussion in the fall, at which time the Board will be briefed and if warranted, presented with a proposal to support local efforts at the regional level.

Ms. Dean pointed out alignment between USBRS and the Great American Rail-Trail (GART), another interstate trail initiative aiming to connect all fifty states via bike trails. Jefferson County is likely interested in USBRS designation but may not have time for this right now. Mr. Forte expressed concern about USBRS interests derailing local plans and project priorities and advocated for greater analysis at the local level.

WSDOT Projects Proposed for 2022-2027 RTIP
This was an annual review of WSDOT Olympic Region projects ahead of the Board's review and approval of the Regional Transportation Improvement Program in October. Mr. Engel introduced Kate Fauver, his planning colleague from Olympic Region who helped prepare the presentation. Mr. Engel provided the Board with a county-by-county overview of the various projects WSDOT will include in its next Transportation Improvement Program and expects to launch over the next four years. He responded to member questions about individual projects and schedules.

2022 Legislative Session – Materials and Process
Board members received a draft cover letter for the 2022 legislative folio. Chair Ashby explained that it reflected the work of a small Legislative Work Group that met in early July and provided edit reviews by email. It is based on last year's letter, updated and reformatted to make it more action oriented. Ms. Black reported that she will send out a request for updated project list information, which will be discussed by the TAC and brought back to the Board for final review and approval in October. The current infographics will be updated slightly.

When it met in July, the Work Group discussed the effectiveness of last year's forums and the level of participation. It was proposed that this year PRTPO convene one regional forum, not three, and organize the one forum around the availability of the region's legislators who serve on the House or Senate Transportation Committees, since these are the legislators who participated last year. All legislators would be invited but the schedule would target those most likely to be interested in transportation issues. Board members agreed that one forum is appropriate. Ms. Dean added that it would be good for those legislators who may be far apart on other issues to come together around those of regional importance.

Chair Ashby asked if the cover letter hits the right messages and if anything is missing. Ms. Dean observed that is makes no mention of ferries. Given the significance of the marine highway system to the region's overall mobility, it would be worthwhile to highlight the importance of vessel replacement. No other topics were suggested for inclusion.

Members expressed interest in updating projects. Ms. Black reported that she would send an email request out to members before Labor Day with a request for project information. Mr. Forte advised that members might want to identify projects that have not yet secured funding since this is a way of bringing attention to them. Mr. Neatherlin reminded members that funded projects get deferred sometimes or defunded, so in some cases it does make sense to include funding secured projects until they are actually underway.

Status Update on Federal Infrastructure Funding
Ms. Black reported to the Board on key elements of the Infrastructure Investment and Jobs Act of 2021 and provided a breakdown of the Surface Transportation Reauthorization Act that is embedded in the primary bill. Mr. Stern added more context to the broadband element and reported on activities underway in Washington state in preparation for this funding. Mr. Duff reported that Senator Cantwell championed several provisions of the infrastructure package including more funding for culvert replacements and habitat restoration. He provided a link to the Senator's press release on the infrastructure package in the Chat Log [https://www.cantwell.senate.gov/news/press-releases/cantwell-outlines-big-wins-for-washington-states-infrastructure-salmon-economy-]

PRTPO Meeting Format Post-COVID
Chair Ashby explained the Executive Committee and PRTPO Coordinators continue to monitor conditions in anticipation of returning to some in-person meetings in the future. The memo outlines the proposed approach, beginning in 2022, of conducting two meetings a year in person and Zoom video-conference meetings the rest of the year. The current spike in infections suggests that no in-person meetings will be held the rest of this year.

Coordinators Report
Ms. Black highlighted topics on the Coordinators Report and invited members or their staff or colleagues to follow up with her if there are questions on specific topics.

Public Comments
There were no public comments.

Member Updates
Members shared updates on activities of interest to the Board.

- Mr. Forte reported that the Gorst Coalition had its kick-off meeting the previous week. It was well-attended, including several people on the Board. Chair Ashby observed that the event timing and location – 4:00 pm at the Subaru dealership – impressed upon everyone attending how bad the problem is.
- Ms. Clark-Getzin reported that Jefferson County Public Works submitted a successful proposal for the Little Quilcene River Bridge Rehabilitation Project. The County received full funding for both the PE and CN phases of this work. She explained that weight restrictions are currently in place because of the bridge's poor condition. The funding package will enable Jefferson County to complete the bridge reconstruction and eliminate weight restrictions ahead of WSDOT's US 101 project.
- Ms. Dean, in her capacity as Chair of the Jefferson Transit Authority, reported on the new service that will connect Port Townsend to the Kingston Ferry Terminal with limited stop, fairly direct express service beginning on October 1st. This will provide an important connection between Port Townsend and the urban services and jobs accessible via the ferry.

Adjourn
There being no other business, Chair Ashby adjourned the meeting at 11:50.

Public Participation Protocols

Other Required Documents

Peninsula Regional Transportation Planning Organization

Public Participation Protocols

Creating Opportunities for Public Involvement in Regional Transportation Planning

INTRODUCTION

This documents the protocols Peninsula Regional Transportation Planning Organization (PRTPO) follows in its public participation activities. The intent is to provide the public with timely access to useful information and create meaningful processes that allow interested members to participate fully in the regional transportation planning process.

Following is a brief overview of PRTPO and its responsibilities as a state-designated Regional Transportation Planning Organization (RTPO). This important context is followed by public information and engagement protocols for the various activities in which PRTPO is involved.

PRTPO Overview

PRTPO is a 27-member special-purpose planning organization of local, tribal, and state governments working together under a mutual Interlocal Agreement to address transportation issues and opportunities facing the Peninsula Region. Created in 1991 as authorized by Chapter 47.80 of the Revised Code of Washington (RCW), PRTPO was re-established as an independent entity on July 1, 2019 after almost 30 years of administration by the Olympic Region of the Washington State Department of Transportation (WSDOT).

The Peninsula Region encompasses all of Clallam, Jefferson, Kitsap, and Mason Counties. PRTPO members represent four counties, nine cities, five tribes, four transit agencies, four port districts, and WSDOT. This map highlights the geography and communities within the region.

PRTPO is responsible for fulfilling all requirements of a Regional Transportation Planning Organization (RTPO) outlined in Chapter 47.80 RCW and in Chapter 468-86 of the Washington Administration Code (WAC). PRTPO receives a biennial allocation of about $275,000 in state funds with which to do its work.

PUBLIC INFORMATION AND ENGAGEMENT

PRTPO is committed to providing timely access to information and conducting its processes in ways that support broad public participation in regional transportation planning. PRTPO is a public entity. Its meetings and events comply with requirements of Washington's Open Public Meetings Act, Chapter 42.30 RCW.

PRTPO covers a large region. It does so with limited resources. For that reason, PRTPO relies on electronic communications and technology as much as possible and works to support virtual engagement opportunities that enable participation without necessitating travel.

This is a highly rural region, though; many people do not yet have access to broadband internet that makes virtual participation possible. Technology itself is a barrier for others. These are on-going considerations in how PRTPO approaches communication and engagement for its various processes.

These protocols represent best practices PRTPO strives to maintain, but its work and the opportunities for community engagement are tightly constrained by budget and staff resources. While PRTPO strives to fully satisfy these protocols, failure to comply with any provision does not by itself constitute a failure of public process nor does it render any actions or decisions by the Executive Board invalid.

This next section describes the means by which PRTPO shares information with the general public. That is followed by the engagement protocols PRTPO practices in its core work program and other activities.

Core Work Program Activities – Public Information Protocols

Following are the primary means by which PRTPO conveys information to the public.

PRTPO Website

PRTPO maintains a website at PRTPO.org. PRTPO relies on the website as its primary information portal for members and the community. The website hosts meeting materials, documents, and other resources of value to PRTPO members and the traveling public. It includes contact links to PRTPO Coordinators who can answer questions and offer more information or provide documents in alternate formats.

Email Distribution Lists

PRTPO maintains a distribution list of individuals and organizations wishing to be kept apprised of meetings and other regional planning activities. This is the primary means of distributing meeting agenda packets, direct notices of events or opportunities, emerging news on topical issues, and other kinds of information appropriate for broad dissemination. When appropriate, topic-specific lists are developed to support a particular planning process or specialized subject-matter topic.

A *Contact Us* link on PRTPO's website allows visitors to sign up for future notices, ask questions, or request further information. This is promoted heavily PRTPO Coordinators, whose contact information is prominently displayed on the website. People can also request to receive future information when they sign into in-person meetings or contact PRTPO staff or policymakers.

Legal Notices

When PRTPO is contemplating an action that entails a public hearing it publishes a legal notice inviting public comment on the proposed action in the newspapers of public record. PRTPO recognizes the following as its official newspapers of public record:

- Shelton-Mason County Journal
- Kitsap Sun
- Port Townsend – Jefferson County Leader
- Sequim Gazette (Sound Publishing)
- Peninsula Daily News – Clallam & Jefferson County Editions (Sound Publishing)

PRTPO YouTube Channel

Video offers an increasingly viable option for communicating with the public. The PRTPO YouTube channel hosts short videos that support program activities, with links from the PRTPO website.

All materials intended for general public information or to support any kind of engagement process will be clear and understandable for the audience and intended purpose. PRTPO works to incorporate visualization when possible, including traditional maps and multi-media story maps, infographics, and other means of translating technical information for a lay audience. While complete avoidance of technical terms and acronyms is not practical, unnecessary jargon is avoided.

Core Program Activities – Public Engagement Protocols

Following are the primary opportunities for public engagement in PRTPO activities.

Executive Board Meetings

The Executive Board is the decision-making body for PRTPO. The Executive Board meets bi-monthly on the third Friday from 10:00 – 12:00. Meetings are open to the public. Every regular meeting agenda includes time for public comments.

The schedule of regular meetings for each year is set at the Executive Board's final meeting of the calendar year and is posted on the *Meetings* page of PRTPO's website.

Executive Board meetings are conducted virtually during pandemics or other instances when in-person meetings are not feasible. When post-pandemic in-person meetings resume, PRTPO intends to retain virtual access to its meetings to support participation without the barrier of travel time and distance. The desired format will coordinate video conferencing and phone-in access with in-person attendance. Details of this hybrid in-person/virtual meeting format will be developed in compliance with all requirements of Washington's Open Public Meetings Act.

Agenda and meeting materials are released electronically one week before the meeting and include details on the date, time, location, and any login information needed to access the meeting. Agenda packets are posted on the *Meetings* page of PRTPO's website and distributed directly to those on PRTPO's notification list via email.

The Executive Board is advised by a Technical Advisory Committee, an Executive Committee, and various ad hoc subcommittees as warranted. PRTPO committees and subcommittees are advisory to the Executive Board, which retains all decision-making authority. The PRTPO may make meeting materials available online to support participation of committee members, and may encourage outside participation, but these internal advisory working groups are not subject to the same Open Public Meetings Act requirements as the Executive Board. PRTPO Coordinators can offer more information to those interested in the working activities of the various committees.

Community Meetings

Community meetings provide important opportunities for policymakers and staff to talk with members of the public and representatives from different constituencies to hear how issues, plans, or policies affect the people directly involved. While community meetings are tailored to individual planning process needs, each is designed to ensure engagement is occurring during the formative stage(s) of each process.

PRTPO works to ensure that its in-person community meetings are geographically dispersed across the four-county region. This typically means a minimum of four events across the region for a single topic or planning process. Every effort is made to secure accessible event locations with convenient transit service, and to schedule events so that people have a window for participating at different times of day.

PRTPO will consider opportunities to conduct virtual community meetings in the future. This includes potential use of online surveys, comment tools, and other virtual engagement techniques that facilitate the sharing of information and collection of input and ideas from the public. As noted earlier, large parts of the region do not have broadband internet access. This means that if PRTPO hosts online virtual community engagement events it will also identify appropriate means of engaging the interests of those who are likely to be under-represented given the planning topic.

In addition to its own meetings, PRTPO staff and policymakers are available on request to meet with community groups to discuss regional planning topics of interest to the group.

Public Hearings

PRTPO conducts public hearings before adopting or making changes to its long-range Regional Transportation Plan (RTP) and its Human Services Transportation Plan (HSTP).

Public notices are posted a minimum of two weeks before the hearing, which is typically conducted as a part of the regularly scheduled PRTPO Executive Board meeting. Legal notices are posted in the newspapers of record and on the PRTPO website.

Public testimony may be made in person as well as in writing or via email. Comments received in writing or via email are presented to the Executive Board for consideration during its review of testimony. PRTPO acknowledges receipt of all comments received during public hearings, which become part of the public record for that activity or document.

Special Meetings

At times PRTPO may convene a special meeting of the Executive Board. Every attempt will be made to announce such a meeting at least five days in advance though shorter notice may be necessary depending on the nature of the meeting. Public notices of special meetings are posted on the PRTPO website, distributed through PRTPO's notification list, and filed with local newspapers providing general circulation. Opportunity for public comment at special meetings is dependent on the situation necessitating such a meeting.

Major Plans and Studies

PRTPO must undertake major updates to its core planning documents periodically. This includes amendments, updates, or new versions of the RTP and HSTP. These updates, and other major planning studies, are announced through PRTPO's website and its notification lists as well as press releases and other announcements appropriate to the work being done.

Major plans and studies often warrant an integrated public involvement strategy as a part of the process. Activities are scoped and implemented with an eye towards engaging the region's diverse community early and often in accordance with the overall planning effort and available resources.

Where appropriate PRTPO engages organizations that work with specific populations or interests. PRTPO recognizes the value of trusted representatives in gleaning critical insights about diverse population groups, such as those gained from transit and non-profit service providers working with the region's most vulnerable residents.

Relationship to PRTPO's Title VI and Environmental Justice Responsibilities

PRTPO maintains a separate Title VI Plan that complies with federal requirements concerning non-discrimination in programs and activities. Nothing in these protocols contradicts those requirements.

Revisions to Public Participation Protocols

PRTPO will periodically revisit these protocols and update them as warranted to accommodate evolving communications and information technologies and updates to the Open Public Meetings Act, with an aim to ensure timely and reasonable public access to PRTPO's regional transportation planning program.

CONTACT

Questions on these protocols may be directed to the Lead Planning Agency:

Edward Coviello

EdwardC@KitsapTransit.com

360.824.4919

Regional Transportation Plan Biennial Review & Certification

Other Required Documents

2025 Biennial Review and Certification of the Peninsula RTP Online

In accordance with RCW 47.80.030(2), PRTPO must review the RTP every two years to ensure it is current and forward its certification of this biennial review to the Washington State Department of Transportation (WSDOT). This 2025 biennial review of the RTP satisfies this requirement.

2025 Certification Statement

The Peninsula Regional Transportation Plan-Online is current with all state requirements defined in RCW 47.80. Last updated in 2019, the RTP underwent an update in state fiscal years 2024 and 2025. The update redesigned the RTP to better support the Executive Board's ongoing planning and decision-making processes. The need for this update was recognized in the 2023 biennial review. This was the first RTP update since PRTPO transitioned to an independent, self-governing organization. Few changes were made to core goals and policies, but new features of the RTP identify regional issues, opportunities, and strategies for further investigation by PRTPO or others, in addition to modernizing the format and presentation of information.

The next biennial review will occur in 2027.

Biennial Review Documentation

PRTPO's biennial review involves two tests to assess whether the Regional Transportation Plan is current and useful for its intended purpose:

1 – It continues to meet minimum RCW and WAC requirements

2 – It continues to support PRTPO's work program and decision-making activities

The following brief documents findings of these two tests and supports PRTPO's assertion that the RTP satisfies current regulatory requirements and adequately meets its ongoing planning needs.

1. Meet Minimum RCW and WAC Requirements

Finding: The Peninsula RTP Online meets minimum state requirements.

Requirements spelled out in RCW 47.80.030 and in WAC 468-86-080 through 468-86-140 describe the elements of a statutorily compliant Regional Transportation Plan for state RTPOs. Numerous requirements are applicable only to large metropolitan areas; this review is concerned with those requirements specific to rural RTPOs. Statutory requirements of the legislation and administrative code are summarized below.

a. Identify existing and planned facilities of regional significance

Are plans for new regionally significant facilities being developed that are not included in the RTP?

There are no plans for new regionally significant facilities or services to be added to the RTP.

b. Establish level of service for state highways of regional significance

Are changes needed to the LOS standards for state highways of regional significance?

As of the 2025 update, WSDOT is still working on a new multimodal level of service policy for Highways of Statewide Significance. When that new policy is established, PRTPO members will review it to determine if it is appropriate for use as a regional policy for the other state highways in the region or if changes are needed. Once a final policy is agreed to, the regional level of service policy in the RTP will be updated. Subsequent updates to local Comprehensive Plans will reflect that change in policy. Until then, no changes to the regional LOS are warranted for either the RTP or local plans.

c. Include a financial plan

Does the RTP-Online adequately account for likely transportation revenues and expenditures?

Transportation funding is extremely volatile, making long-range projections meaningless. PRTPO continues to rely on its Regional Transportation Improvement Program for the best near-term financial picture of committed funding and remaining need. It offers the most current assessment of costs and foreseeable revenues in this dynamic fiscal environment.

d. Promote preservation and efficiency of existing system

Does the RTP support system preservation and efficiency?

The Peninsula RTP-Online continues to emphasize the importance of system preservation and efficiency. The 2025 update highlights the funding deficit that agencies face in taking care of assets and maintaining a state of good repair.

e. Regional transportation goals and objectives

Are the RTP goals and objectives adequate?

Modest changes were made to long-standing RTP goals and policies to account for new areas of emphasis that have emerged recently. RTP goals and policies address all statutorily required elements of RCW 47.80 and are consistent with the GMA Comprehensive Plans of PRTPO's members. Goals and policies are widely used by members to demonstrate coordination between regional and local or tribal plans.

f. Regional transportation strategy

Does the regional transportation strategy remain sufficient?

No changes to the transportation strategy or the fundamental approach to coordinated regional transportation planning were introduced in the 2025 update because the established approach is adequate.

g. Needs, deficiencies, data requirements, and assumptions

Are updates to any of these elements warranted?

- Existing regional transportation facilities and services
- Identification of regional transportation needs
- Forecasts of future travel demand
- Future regional transportation system deficiencies
- Common regional assumptions used for modeling purposes

The 2025 update revamped the presentation of system features and characteristics, introducing a GIS-based data portal that will enable system data to be kept current and make it more usable for a wider array of purposes. PRTPO updated the long-range population forecasts to 2050, but it does not conduct travel demand forecasting or modeling for the four-county region. The 2025 update introduced a new feature, a Strategic Agenda & Action Plan, that highlights priority regional concerns PRTPO is watching as well as some practical next steps that can be taken to get the ball rolling on some of these issues.

h. Have new performance monitoring metrics been identified to augment traffic volumes and vehicle miles of travel (VMT), which the RTP already includes?

PRTPO has not adopted any new regional performance metrics.

i. Have regional growth patterns and adopted land use plans changed sufficiently that the RTP is no longer consistent with local Comprehensive Plans?

No regionally significant changes to local land use plans have been made. The RTP continues to be consistent with adopted countywide planning policies and local comprehensive plans, and those plans continue to be consistent with the RTP.

j. Least cost planning

Is PRTPO's approach to least cost planning appropriate for the RTP?

PRTPO's advocacy for responsible, cost-effective strategies and investments, with an emphasis on system preservation and multimodal efficiency, is an appropriate strategy for addressing least cost planning requirements.

2. Support for PRTPO Work Program and Decision-Making

Finding: The 2025 Peninsula RTP-Online update greatly enhanced the plan's support of Executive Board planning priorities and decision-making. The dynamic nature of the updated format allows PRTPO to closely align its work program with the RTP to best support its ongoing work and increase its effectiveness as a regional partner.

The second test to demonstrate sufficiency of the RTP is whether it adequately supports the Executive Board in developing the regional transportation work program and in its decision-making processes.

a. Work Program Support and Decision-Making

The RTP supports the Board in directing planning activities identified in its Unified Planning Work Program. A new *Strategic Agenda & Action Plan* introduced to the RTP with the 2025 update features tough topics identified by the Executive Board and small, bite-sized activities that can move the needle on some of the most intractable issues. Some of these activities populate the Unfunded Planning Needs found in Appendix A of the UPWP and as resources allow, will be rolled into the work program. The aim of this new feature is to strengthen the relationship between the RTP and PRTPO's on-going work program and other planning activities. It will be updated as directed by the Board on an ongoing basis to maintain relevance.

For More Information:

Thera Black | 360.878.0353 | TheraB@PeninsulaRTPO.org
Edward Coviello | 360.824.4919 | EdwardC@KitsapTransit.com

Contracts

Washington State
Department of Transportation

Transportation Planning Project Agreement State RTPO Funding		County Organization and Address Jefferson Transit (acting as fiscal agent for Peninsula RTPO) 63 Four Corners Road Port Townsend, WA 98368
Agreement Number GCB 4039	Total Amount Authorized $30,000	Project Title and Description Olympic Region Support for Peninsula RTPO Update of RTP
Agreement Start Date 2/27/24	Agreement End Date 6/20/25	Project Manager George Mazur

This Agreement is made and entered into between the Washington State Department of Transportation (STATE) and the above named County Organization, hereinafter the "ORGANIZATION."

WHEREAS, the ORGANIZATION is a COUNTY established under chapter 36.04 RCW, and

WHEREAS, the STATE and the ORGANIZATION recognize the need for the transportation planning project described above ("Project"), and

WHEREAS, it is deemed in the best interest of the STATE to participate in funding the Project for the mutual benefit of local and state roadway planning in the area of the Project, and

WHEREAS, the STATE and the ORGANIZATION now wish to define responsibility for preparation of the Project,

NOW, THEREFORE, pursuant to RCW47.80.050(3), the above recitals that are incorporated herein as if fully set forth below, and in consideration of the terms, conditions, and performances contained herein, and Exhibit A attached hereto and incorporated herein,

IT IS MUTUALLY AGREED as follows:

1. Scope of Work

1.1 The ORGANIZATION shall undertake the Project which shall include the tasks set forth in Exhibit A.

2. Schedule

2.1 The Project period shall commence upon execution of this Agreement and shall last until the Agreement End Date listed above, unless terminated pursuant to Section 7.

3. Payment

3.1 The STATE, in consideration of the faithful performance of the Project work, agrees to reimburse the ORGANIZATION's actual direct and related indirect costs of the Project. The maximum amount that the STATE shall reimburse the ORGANIZATION shall not exceed the "Total Amount Authorized" listed above. Payment by task shall be made as set forth in Exhibit A.

3.2 The ORGANIZATION shall submit to the STATE requests for funds as they are expended on the Project, but not to exceed one such request every month. Such requests for reimbursement shall document the amount of funds that have been expended during the period for the total Project, as well as for the current billing period. The STATE shall review and approve each request for payment and shall make payment within thirty (30) calendar days after approval of the payment request.

3.3 A payment will not constitute agreement as to the appropriateness of any item. At the time of the final invoice, the Parties will resolve any discrepancies.

4. Party Conferences and Reports

4.1 The ORGANIZATION shall confer with the STATE on the Project when the ORGANIZATION deems it necessary or when requested to do so by the STATE.

4.2 The ORGANIZATION shall prepare a final report, documenting the Project work showing all documentation of all technical data and its analysis. . The ORGANIZATION shall submit the final report to the STATE for its review and acceptance within thirty (30) calendar days after the Agreement End Date or termination date.

5. Modifications

5.1 Either Party may request modifications to this Agreement. Such modifications which are mutually agreed upon shall be incorporated as written amendments to this Agreement. No variation or alteration of the terms of this Agreement shall be valid unless made in writing and signed by authorized representatives of the Parties.

6. Audits, Inspection, and Retention of Records

6.1 All Project records for the work in support of all costs incurred shall be maintained by the ORGANIZATION for a period of six (6) years. The STATE shall have full access to and right to examine said records, during normal business hours and as often as it deems necessary. Should the STATE require copies of any records, it agrees to pay the costs thereof. The Parties agree that the Work performed herein is subject to audit by either or both Parties and/or their designated representatives, and/or state of Washington and/or the federal government.

7. Termination

7.1 If the STATE determines that it is in the best interests of the STATE, the STATE may terminate this Agreement upon giving ten (10) calendar days' written notice to the ORGANIZATION. If this Agreement is so terminated prior to fulfillment of the terms stated herein, the ORGANIZATION shall be reimbursed only for the actual direct and related indirect costs and non-cancelable obligations, incurred prior to the date of termination.

8. Indemnification

8.1 The ORGANIZATION shall protect, defend, indemnify, and hold harmless the STATE and its employees, authorized agents, and/or contractors, while acting within the scope of their employment as such, from any and all costs, claims, judgments, and/or awards of damages (both to persons and/or property), arising out of, or in any way resulting from, the ORGANIZATION's obligations to be performed pursuant to the provisions of this Agreement.

The ORGANIZATION shall not be required to indemnify, defend, or hold harmless the STATE if the claim, suit, or action for injuries, death, or damages (both to persons and/or property) is caused by the sole negligence of the STATE; provided that, if such claims, suits, or actions result from the concurrent negligence of (a) the STATE, its employees, authorized agents, or contractors and (b) the ORGANIZATION, its employees, authorized agents, and/or contractors, or involves those actions covered by RCW 4.24.115, the indemnity provisions provided herein shall be valid and enforceable only to the extent of the negligence of each Party, its employees, authorized agents, and/or contractors.

9. Subcontracting

9.1 The ORGANIZATION's Project work shall be directed by the Project Manager identified above. The ORGANIZATION shall not assign or transfer any of the Project work without the STATE's prior written approval. Should the STATE authorize some or all of the Project work to be done by a consultant, the STATE shall review and approve the ORGANIZATION's consultant agreement prior to execution. The ORGANIZATION shall comply with all federal, state laws and regulations governing the selection and employment of consultants. The STATE reserves the right to appoint a representative to serve on the consultant selection committee. Subcontracts greater than Ten Thousand Dollars ($10,000.00) must contain all the STATE-required provisions of this Agreement.

10. Travel

10.1 Any out-of-state travel must have the STATE's prior written approval to be eligible for reimbursement. Current STATE travel regulations and rates shall apply to all in-state and out-of-state travel for which reimbursement is claimed under this Agreement.

11. Liability

11.1 No liability shall attach to the STATE or the ORGANIZATION by reason of entering into this Agreement except as expressly provided herein.

12. Independent Contractor

12.1 The ORGANIZATION shall be deemed an independent contractor for all purposes and the members of the ORGANIZATION or any of its contractors, subcontractors, and the employees thereof, shall not in any manner be deemed to be employees of the STATE.

13. Equal Employment Opportunity

13.1 The ORGANIZATION agrees to abide by all state and federal regulations with respect to employment. This includes, but is not limited to, equal opportunity employment, nondiscrimination assurances, Project record keeping, audits, inspection, and retention of records and will adhere to all of the nondiscrimination provisions set forth in Section 16.

14. Severability

14.1 If any covenant or provision in this Agreement shall be adjudged void, such adjudication shall not affect the validity, obligation, or performance of any other covenant or provision which in itself is valid, if such remainder would then continue to conform to the terms and requirements of applicable law and the intent of this Agreement.

15. Equipment

15.1 All equipment to be purchased under this Agreement shall be listed in Exhibit A.

16. Title 6, Civil Rights Act of 1964

During the performance of this Agreement, the ORGANIZATION, for itself, its assignees, and successors in interest, hereinafter referred to as the "Consultant under Section 16," agree as follows:

16.1. Compliance With Regulations: The Consultant will comply with the Regulations of the United States Department of Transportation relative to nondiscrimination in Federally-assisted programs of the United States Department of Transportation, Title 49, Code of Federal Regulations, Part 21, hereinafter referred and made a part of this Agreement.

16.2 Nondiscrimination: The Consultant, with regard to the work performed by it after award and prior to completion of the Agreement work, will not discriminate on the grounds of race, color, or national origin in the selection and retention of subcontractors, including procurements of materials and leases of equipment. The Consultant will not participate either directly or indirectly in the discrimination prohibited by Section 8.4 of the Code of Federal Regulations, including employment practices when the Agreement covers a program set forth in Appendix A-11 of the Code of Federal Regulations.

16.3 Solicitations for Subcontracts, Including Procurements of Materials and Equipment: In all solicitations either by competitive bidding or negotiation made by the Consultant for work to be performed under a subcontract, including procurements of materials or equipment, each potential subcontractor or supplier shall be notified by the Consultant of the Consultant's obligations under this Agreement and the Code of Federal Regulations relative to nondiscrimination on the grounds of race, color, or national origin.

16.4 Information and Reports: The Consultant will provide all information and reports required by the Code of Federal Regulations, or orders and instructions issued pursuant thereto, and will permit access to its books, records, accounts, other sources of information, and its facilities as may be determined by the State Transportation Department or the Federal Highway Administration to be pertinent to ascertain compliance with such regulations, orders, and instructions. Where any information required of the Consultant is in the exclusive possession of another who fails or refuses to furnish this information, the Consultant shall so certify to the State Transportation Department, or the Federal Highway Administration as appropriate, and shall set forth what efforts it has made to obtain the information.

16.5 Sanctions for Noncompliance: In the event of the Consultant's noncompliance with the nondiscrimination provisions of this contract, the State Transportation Department shall impose such contract sanctions as it or the Federal Highway Administration may determine to be appropriate, including, but not limited to:

a. Withholding of payment to the Consultant under the Agreement until the Consultant complies, and/or

b. Cancellation, termination, or suspension of the Agreement, in whole or in part.

16.6 Incorporation of Provisions: The Consultant will include the provisions of paragraphs (16.1) through (16.6) in every subcontract, including procurements of materials and leases of equipment, unless exempt by the Code of Federal Regulations, order, or instructions issued pursuant thereto. The Consultant will take such action with respect to any subcontract or procurements as the State Transportation Department or the Federal Highway Administration may direct as a means of enforcing such provisions including sanctions for

noncompliance. Provided, however, that in the event the Consultant becomes involved in, or is threatened with litigation with a subcontractor or supplier as a result of such direction, the Consultant may request the STATE to enter into such litigation to protect the interest of the United States.

17. Disputes

17.1 In the event that a dispute arises under this Agreement, it shall be resolved as follows: The STATE and the ORGANIZATION shall each appoint a member to a disputes board, these two members shall select a third board member not affiliated with either Party. The three-member board shall conduct a dispute resolution hearing that shall be informal and unrecorded. An attempt at such dispute resolution in compliance with aforesaid process shall be a prerequisite to the filing of any litigation concerning the dispute. The Parties shall equally share in the cost of the third disputes board member; however, each Party shall be responsible for its own costs and fees.

18. Venue

18.1 In the event that either Party deems it necessary to institute legal action or proceedings to enforce any right or obligation under this Agreement, the Parties agree that any such action or proceedings shall be brought in Thurston County Superior Court. Further, the Parties agree that each will be solely responsible for payment of its own attorney's fees, witness fees, and costs.

IN WITNESS WHEREOF, the Parties hereto have executed this Agreement as of the Party's date last signed below.

ORGANIZATION	STATE OF WASHINGTON DEPARTMENT OF TRANSPORTATION
By: /s/ Lindsey Schromen-Wawrin	By:
Printed Name: Lindsey Schromen-Wawrin	Printed Name: JoAnn Schueler
Title: Chair, Peninsula RTPO	Title: Olympic Region ARA
Date: March 5, 2024	Date: 3/11/2024

APPROVED AS TO FORM

By:

Printed Name: Ann E. Salay

Title: Senior Counsel

Date: 6-20-16

WSDOT Olympic Region Support for Peninsula RTPO Update of RTP

Scope of Work and Budget

WSDOT will contract with the Peninsula RTPO (PRTPO) to supplement PRTPO's work program budget for updating the long-range regional transportation plan (RTP). This contract will augment on-going RTP work approved in the adopted Unified Planning Work Program (UPWP) and will be coordinated with those efforts. Work under this contract will be directed by the PRTPO Executive Board. Jefferson Transit, PRTPO's legally designated Fiscal Agent, will administer the contract on PRTPO's behalf.

Scope of Work

Task 1: GIS Services

Obtain (45) hours of technical support services from the AWC GIS Consortium.

1. Extend PRTPO's current service contract by 45 hours with associated PRTPO staff support

Task 2: RTP Web Design

Develop a multifunctional site layout that can support core elements of the long-range regional transportation plan, serve as a portal to external resources and GIS tools, and support outreach and engagement activities.

1. Develop site architecture and framework for RTP content

Budget:

Task 1: $13,000

Task 2: $17,000

TOTAL: $30,000

Period of Performance:

February 16, 2024 – June 30, 2025

Association of Washington Cities
Geographic Information Systems (GIS) Consortium Program

Non-city entity
Participation Agreement and Enrollment Application

As a member in good standing with the Association of Washington Cities

Peninsula Regional Transportation Planning Organization

Member name

Enrolls by this agreement as a non-city entity member in the Association of Washington Cities (AWC) Geographic Information Systems (GIS) Consortium Program to provide opportunities to access GIS services through the consortium.

The program offers AWC member jurisdictions the ability to have professional GIS services provided at the applicable member rate through the GIS Consortium Program.

1. **Administration & Management of the Program**
   AWC is responsible for the day-to-day operation of the GIS Consortium Program, which includes:
   A. Assisting program participants in assessing GIS needs and providing GIS database access and views;
   B. Assisting program participants in using basic GIS data services and views;
   C. Providing access to tiered levels of membership services to members at negotiated rates though a GIS consultant partner as determined by AWC, including, but not limited to:
      - GIS needs assessments;
      - development, aggregation, or maintenance of GIS data;
      - access to online GIS views and data; and
      - a specified number of hours of GIS consulting services.
   D. Providing program information.

2. **Governance of AWC GIS Consortium**
   A. AWC's Chief Executive Officer (CEO) directs the operations of the AWC GIS Consortium Program.
   B. The Technical Users committee, a committee composed of representatives of no more than five (5) member cities/towns, appointed by the CEO, advises AWC on operational issues including contract terms, allocation of resources to consortium members, program enhancements, conditions for continued participation and other issues. This committee meets at least once per year.

3. **Member agrees to:**
   A. Remain a member of the AWC GIS Consortium Program through the annual term of this agreement.
   B. Maintain membership in the Association of Washington Cities through the year for each year of participation.
   C. Non-city entity members agree to pay an annual administrative service fee to be a member of AWC GIS Consortium Program at non-city entity rates, as determined by AWC and provided on the current non-city entity rate schedule. Non-city entities are not eligible to join at the Tier 1 level.
   D. Pay a program service fee for each year of participation as determined by AWC for the Tier level the member selects, as provided on the non-city entity rate schedule.
   E. Pay additional fees, under the terms provided by the program, for additional consulting services requested for work that exceeds the applicable tier level consulting hours originally selected. Additional consulting services shall be requested in a work order approved by both AWC and the GIS consultant partner, and the hourly rate and administrative fee will be as listed on the current rate schedule. The Member is responsible for tracking consulting hours.
   F. Provide notification no less than 30 days before the end of the annual term if the member wishes to terminate the automatic renewal of the agreement.

G. Termination from the program for non-payment of annual administrative service fee and program service fees.
H. Work with the GIS consultant partner on development of the work order and review by the GIS consultant partner and AWC prior to work beginning.
I. Commence work only after a need assessment is complete, unless agreed to in writing by the GIS consultant partner. Be responsible for completion of the work order with the GIS consultant partner and managing use of GIS consultant partner hours. The work order may reflect work beyond the current program year if agreed by the GIS consultant partner and the work is initiated in the current program year. A maximum of 40 consulting hours may rollover to the following program year if all work is not completed within the term of this agreement. Any member with lapsed membership will have a maximum of six (6) months to utilize any remaining consulting hours.
J. Unless otherwise agreed by the GIS consultant partner, Tier 2, 3, and 4 members agree to be responsible for maintaining or updating their online viewer and portal, as applicable, after initial development by the GIS consultant partner.

4. Indemnification/Liability

Each party shall indemnify and hold harmless the other and its directors, officers, employees, agents, parents, subsidiaries, successors and assigns from and against any and all liabilities, claims, suits, actions, demands, settlements, losses, judgments, costs, damages, and expenses (including reasonable attorney's fees) arising out of or resulting from, in whole or part, the acts or omissions of the indemnifying party, its employees, agents or contractors and the indemnifying party's affiliated companies and their employees, agents or contractors.

6. Assignment

This agreement shall not be assignable by either party without prior written consent of the other party.

7. Term of Agreement

The term of this agreement is effective on March 24, 2021, for a one-year term, renewing automatically each subsequent year upon payment of the annual administrative service fee and appropriate GIS program service fees, unless the AWC GIS Consortium Program is notified in writing no less than thirty days prior to the start of the annual renewal date for the membership year that the program member is terminating the agreement.

8. Selection of Tier

Member agrees to join the GIS Consortium Program at the Tier selected below:

☐ Tier 2 ☒ Tier 3 ☐ Tier 4

Authorized by Program Member:

Bek Ashby	Chair, Peninsula RTPO
(Printed Name)	*(Title)*
Bek Ashby	60 Washington Ave, Ste 200, Bremerton, WA
(Signature)	*(Address/Street)*
Peninsula RTPO	March 8, 2021
(Non-city entity Applicant)	*(Date)*

Authorized by AWC GIS Consortium Program:

Peter B. King	AWC CEO
Peter King	*CEO*
Peter B King	3/24/2021
(Signature)	*(Date)*

(Form revised 04-16-18)

Addendum – AWC GIS Consortium Program

Peninsula Regional Transportation Planning Organization (PRTPO) must comply with mandatory terms when using state funds to purchase goods and services. This agreement between PRTPO and the Association of Washington Cities (AWC) for services through the AWC GIS Consortium Program with FLO Analytics is paid with state funds for Regional Transportation Planning Organizations (RTPO) passed through from the Washington State Department of Transportation (WSDOT). The following terms apply to the AWC GIS Consortium Program and to FLO Analytics (FLO) as the Contractor for these services.

1. Conservation. The AWC GIS Consortium and FLO shall recognize mandatory standards and policies relating to energy efficiency contained in the most current Washington State Energy Strategy developed under chapter 43.21F RCW.

2. Requests for information. The AWC GIS Consortium and FLO shall provide all information requested by the PRTPO within five (5) business days of the request when such is necessary for a progress report to the state. When information requested is for a performance and expenditure report, both parties shall provide all information requested on or before the date as conveyed by the PRTPO.

3. Records Retention and Access. The AWC GIS Consortium and FLO shall retain all records relating to performance of the Contract for six (6) years after completion of the Contract or longer if requested. The PRTPO and WSDOT, or any agent thereof, shall have full access to all records retained under the Contract during normal business hours and as often as they deem necessary. The PRTPO and WSDOT, or any agent thereof, shall be permitted to audit, examine, and make copies, excerpts or transcripts from such records at no cost.

4. Audits. The AWC GIS Consortium and FLO shall cooperate with and promptly respond to any independent audit conducted during the term of this contract.

5. Amendments. This Agreement may be amended only in writing and only by agreement by all parties following review and approval by WSDOT.

6. Purchases of Material. Only those purchases of equipment specifically identified in the Scope of Work shall be allowed to be purchased under this Contract. All equipment must be purchased, managed, and disposed of in accordance with state law and with Title VI of the Civil Rights Act. All purchased equipment shall only be used for the sole purpose of regional transportation planning activities. Any equipment on hand at the completion of the work shall become property of the state.

7. No obligation of the State. The PRTPO, the AWC GIS Consortium, and FLO acknowledge and agree that absent the express written consent by WSDOT, the state is not a party to this Contract and shall not be subject to any obligations or liabilities to the PRTPO, the AWC GIS Consortium, FLO or any other party pertaining to any matter resulting from this Contract.

   This provision is required to be included in any subcontract entered into by the AWC GIS Consortium, FLO or any sub-Contractor to carry out this Contract.

8. Non-Discrimination. In all purchases, the PRTPO shall not discriminate on the basis of race, creed, color, religion, national origin, age, sex, marital status, sexual orientation, veteran status, disability, or other circumstance prohibited by federal, state, or local law, and shall comply with Washington's Law Against Discrimination (RCW 49.60.030), Title VI of the Civil Rights Act of 1964, the Americans with Disabilities Act of 1990, and all applicable requirements of any other nondiscrimination statute.

9. Compliance. The AWC GIS Consortium and FLO agree to comply with all applicable federal, state, and local laws in the performance of this Contract.

10. Equal Employment Opportunity. The AWC GIS Consortium and FLO agree to abide by all state and federal regulations with respect to employment. This includes, but is not limited to, equal opportunity employment, nondiscrimination assurances, project record keeping, audits, inspection, and retention of records.

11. Competency. The AWC GIS Consortium and FLO agree that the services will be carried out only by competent individuals who possess the necessary and appropriate skills, training, experience, qualifications, and licenses necessary to carry out the services assigned to them under the Agreement. It is further agreed that all services will be performed with due care, diligence, and skill consistent with the Agreement and best industry standards.

Tyler Vick, Principal; FLO Analytics	Peter B. King, CEO; Assoc of WA Cities
Date: 3/22/2021	Date: 3/24/2021

AGREEMENT FOR SERVICES

between

PENINSULA REGIONAL TRANSPORTATION PLANNING ORGANIZATION

and

DKS

THIS AGREEMENT is made between the Peninsula Regional Transportation Planning Organization, hereinafter referred to as "PRTPO" and DKS, hereinafter referred to a "SERVICE PROVIDER" for the provision of consulting services related to electromobility information and strategies.

Recitals

WHEREAS, the PRTPO is a voluntary regional transportation and planning organization made up of various transportation-oriented public agencies in the counties of Clallam, Jefferson, Kitsap, and Mason. The PRTPO is authorized by chapter 47.80 RCW and formed as a separate legal entity under an Interlocal Agreement (ILA) pursuant to chapter 39.34 RCW;

WHEREAS, SERVICE PROVIDER represents that it is qualified and possesses sufficient skills and the necessary capabilities to perform the services and/or tasks set forth in this Agreement;

WHEREAS, the PRTPO Bylaws authorize the Executive Board of the PRTPO to contract with member agencies, jurisdictions, tribal entities or businesses to provide or secure services. These contracts must support the overall mission, role, and function of the PRTPO, must be consistent with the Unified Planning Work Program (UPWP), and be consistent with procurement policies adopted by the Executive Board; and

WHEREAS, the SERVICE PROVIDER has been selected in accordance with all applicable procurement laws and PRTPO procurement policies.

Agreement

NOW THEREFORE, in consideration of mutual promises and covenants herein it is hereby agreed:

1. Scope of Work

SERVICE PROVIDER shall perform such services and accomplish such tasks as are set forth in the scope of in Exhibit A and as identified as SERVICE PROVIDER responsibilities throughout this Agreement.

2. Duration

This Agreement shall be effective April 16, 2021. This Agreement shall remain in effect until June 30, 2021 unless terminated earlier in accordance with Section 8 or extended by written amendment as set forth in Section 5.

3. Payment

3.1 The PRTPO, in consideration of the satisfactory performance of the Project work as determined by the PRTPO, agrees to reimburse SERVICE PROVIDER an amount not to exceed $4,500.

3.2 SERVICE PROVIDER shall submit the invoice for payment to the PRTPO Lead Planning Agency at the address shown below:

PRTPO c/o Kitsap Transit
Attn: Edward Coviello
60 Washington Avenue, Ste 200
Bremerton, WA 98337

Or via email:
EdwardC@KitsapTransit.com

3.3 Invoices shall be submitted no more frequently than once per month. Each invoice will describe services provided for that time period and any deliverables. SERVICE PROVIDER will maintain back up documentation for the invoiced amounts. The final invoice for these services must be received no later than July 2, 2021 for reimbursement.

4. Competency

SERVICE PROVIDER agrees that the work will be carried out only by competent individuals who possess the necessary and appropriate skills, training, experience, qualifications, and licenses necessary to carry out the tasks assigned to them under this Agreement. SERVICE PROVIDER further agrees that all work will be performed with due care, diligence, and skill consistent with the Agreement and best industry standards.

5. Modifications

Either Party may request modifications to this Agreement. Such modifications which are mutually agreed upon shall be incorporated as written amendments to this Agreement. No variation or alternation of the terms of this Agreement shall be valid unless made in writing and signed by authorized representatives of the Parties following review and approval by WSDOT.

6. Notice

Any notice required by this Agreement shall be made in writing to the representative below:

Bek Ashby

PRTPO

Peninsula RTPO Chair
c/o Kitsap Transit
60 Washington Street, Ste 200
Bremerton, WA 98337

Eric Shimizu

DKS Associates

Eric H. Shimizu, PE, PTOE
Principal Engineer
DKS Associates
719 Second Avenue, Ste 1250
Seattle, WA 98104

7. Requests for Information

SERVICE PROVIDER shall provide all information requested by the PRTPO within five (5) business days of the request when such is necessary for a progress report to the State. When information requested is for a performance and expenditure report, SERVICE PROVIDER shall provide all information requested on or before the date as conveyed by the PRTPO. Failure to do so may result in delayed payments to SERVICE PROVIDER.

8. Records Retention, Access, and Audits

8.1 SERVICE PROVIDER shall retain all records relating to performance of the Project for six (6) years after completion of the Project or longer if requested. The PRTPO and the Washington State Department of Transportation (WSDOT), or any agent thereof, shall have full access to all records retained under this Agreement during normal business hours and as often as they deem necessary. The PRTPO and WSDOT, or any agent thereof, shall be permitted to audit, examine and make copies, excerpts or transcripts from such records at no cost.

8.2 SERVICE PROVIDER shall cooperate with and promptly respond to any independent audit conducted.

8.3 SERVICE PROVIDER acknowledges that this Agreement and all records associated with the Agreement are subject to the Public Records Act, Chapter 42.56 RCW (the "Act") and will be processed accordingly. Unless the SERVICE PROVIDER obtains a court order to enjoin disclosure, the PRTPO will produce all public records in accordance with the Act and will not be liable to the SERVICE PROVIDER for any release of records.

9. Termination

The PRTPO may terminate this Agreement upon giving ten (10) calendar days' written notice to SERVICE PROVIDER. If this Agreement is so terminated prior to fulfillment of the terms stated herein, SERVICE PROVIDER shall be reimbursed only for the actual direct and related costs and non-cancelable obligations incurred prior to the date of termination.

10. Indemnification

To the fullest extent possible, SERVICE PROVIDER shall indemnify and hold harmless the PRTPO and its members, officers, and authorized agents (collectively, "Indemnitees") from and against all claims, suits, or other actions resulting from or arising out of the performance of the Agreement, whether such claims, suits, or actions arise from the negligent or intentional acts, errors, or omissions of SERVICE PROVIDER, its employees or agents, any third parties, or anyone directly or indirectly employed or used by any of them. It is the specific intent of the parties that the Indemnitees shall, in all instances except claims arising from the sole negligence or willful misconduct of the Indemnitees, be indemnified by SERVICE PROVIDER from and against any and all claims and not be limited in any way by other benefits provided by law or the availability of other insurance. The SERVICE PROVIDER also expressly waives its immunity under Title 51 RCW (Industrial Insurance) and acknowledges this waiver was mutually negotiated by the parties.

11. Insurance

SERVICE PROVIDER shall obtain and keep in force during the full term of this Agreement the following insurance coverage:

A. Liability Insurance and/or Errors and Omissions Insurance providing coverage of at least $500,000 for liability or errors and omissions in connection with the work to be performed under this Agreement.

B. Workers Compensation Insurance in compliance with the laws of the State of Washington covering all SERVICE PROVIDER employees who perform under this Agreement.

C. Comprehensive Auto Liability Insurance on all vehicles used in connection with the Agreement whether owned, non-owned or hired; with limits for bodily injury or death of not less than $250,000 per person and $500,000 per occurrence, and property damage limits of not less than $100,000; or in the alternative, not less than $500,000 combined single limit coverage.

12. No Obligation of the State

The PRTPO and SERVICE PROVIDER acknowledge and agree that absent the express written consent by WSDOT, the State is not a party to this Agreement and shall not be subject to any obligations or liabilities to the PRTPO or SERVICE PROVIDER or any other party pertaining to any matter resulting from this Agreement.

13. Subcontracting

13.1 SERVICE PROVIDER shall not assign or subcontract its performance under this Agreement or any portion of this Agreement without the written consent of the PRTPO, and it is further agreed that said consent must be sought in writing by SERVICE PROVIDER not less than thirty (30) days prior to the date of the proposed assignment or subcontract. The PRTPO reserves the right to reject without cause any such assignment or subcontract. Subcontracts greater than $10,000 must contain all the provisions of this agreement.

13.2 SERVICE PROVIDER shall comply with all federal and state laws and regulations governing the selection and employment of subcontractors.

14. Purchases of Materials

Only those purchases of equipment specifically identified in the Scope of Work shall be allowed to be purchased under this Agreement. All equipment must be purchased, managed, and disposed of in accordance with state law and with Title VI of the Civil Rights Act. All purchased equipment shall only be used for the sole purpose of regional transportation planning activities. Any equipment on hand at the completion of the work shall become the property of the State.

15. Travel

Any out-of-state travel must have the PRTPO's prior written approval to be eligible for reimbursement. Current State travel regulations and rates shall apply to all in-state and out-of-state travel for which reimbursement is claimed during the term of this Agreement.

16. Liability

No liability shall attach to the PRTPO or SERVICE PROVIDER by reason of entering into this Agreement except as expressly provided herein.

17. Independent Contractor

17.1 The parties intend that an independent contractor relationship between SERVICE PROVIDER and PRTPO will be created by this Agreement. No agent, employee, servant or representative of the PRTPO shall be deemed to be an employee, agent, servant, or representative of SERVICE PROVIDER. SERVICE PROVIDER will be solely and entirely responsible for its acts and the acts of its agents, employees, servants, subcontractors or representatives during the performance of this Agreement.

17.2 In the performance of the services in this Agreement, SERVICE PROVIDER is an independent contractor with the authority to control and direct the performance of the details of the work, however, the results of the work contemplated herein must meet the approval of PRTPO and shall be subject to PRTPO's general rights of inspection and review to secure the satisfactory completion thereof.

18. Ownership of Materials

Any and all work product, deliverable, or any other materials created, prepared, assembled, performed, or otherwise produced by SERVICE PROVIDER for delivery to the PTRPO under this Agreement is the sole property of the PRTPO. It must be delivered to the PRTPO upon termination of the Agreement, after payment is made consistent with Section 9, or upon final payment to SERVICE PROVIDER and shall not be used or released by SERVICE PROVIDER without prior authorization from the PRTPO. SERVICE PROVIDER agrees all such property and the ownership of the copyright and any other intellectual property rights in such property shall vest in the PRTPO at the time of its creation. Ownership of the intellectual property includes the right to copyright, patent, and register, and the ability to transfer these rights. Material used by SERVICE PROVIDER that is not created, prepared, assembled, performed, or otherwise produced for or paid for by the PRTPO remains owned by SERVICE PROVIDER.

19. Compliance with Laws

19.1 SERVICE PROVIDER, in the performance of this Agreement, shall comply with all applicable federal, state or local laws and ordinances, including regulations for licensing and any other standards or criteria described in this Agreement to assure quality of services.

19.2 SERVICE PROVIDER agrees to pay any applicable federal, state, and local fees and taxes, including business and occupation (B&O) taxes, which may be due on account of this Agreement.

19.3 If sales tax becomes applicable to the services covered by this Agreement, the PRTPO shall pay such tax to SERVICE PROVIDER and SERVICE PROVIDER shall pay the tax as required by law.

20. Non-Discrimination

SERVICE PROVIDER shall not discriminate on the basis of race, creed, color, religion, national origin, age, sex, marital status, sexual orientation, veteran status, disability, or other circumstance prohibited by federal, state, or local law, and shall comply with Washington's Law Against Discrimination (RCW 49.60.030), Title VI of the Civil Rights Act of 1964, the Americans with Disabilities Act of 1990, and all applicable requirements of any other nondiscrimination statute. The SERVICE PROVIDER will comply with 49 CFR Part 21, which are regulations of the US Department of Transportation relative to nondiscrimination in federally assisted programs.

21. Equal Employment Opportunity

SERVICE PROVIDER agrees to abide by all state and federal regulations with respect to employment. This includes, but is not limited to, equal employment opportunity, nondiscrimination assurances, Project record keeping, audits, inspection, and retention of records.

22. Disputes

Conflicts and disagreements between the parties related to the Agreement will be promptly brought to the attention of the PRTPO Chair. Any dispute relating to the quality or acceptability of performance or compensation due will be decided by the PRTPO Chair in consultation with the Lead Planning Agency and others familiar with the Agreement and work in question. All decisions of the PRTPO Chair are considered final. Nothing herein prohibits either party from seeking judicial relief.

23. Severability

If any of the provisions of this Agreement are deemed illegal, invalid or unenforceable, the remaining provisions shall remain in full force and effect.

24. Counterparts

The Agreement may be executed in counterparts, each of which will be deemed an original, but all of which together will constitute one Agreement.

25. Authorization

Each party signing below warrants to the other party, that they have the full power and authority to execute this Agreement on behalf of the party for whom they sign.

DKS

Eric H. Shimizu, PE, PTOE
Principal Engineer

Date: 4.21.21

PENINSULA REGIONAL TRANSPORTATION PLANNING ORGANIZATION

Bek Ashby,
PRTPO Chair

Date: 4.16.2021

ATTEST:

John Clauson,
Lead Planning Agency

Date: 4.16.2021

EXHIBIT A: CONSULTANT SCOPE OF WORK

DKS will provide up to 18 hours of electromobility subject matter assistance to PRTPO by advising staff with its goal of developing a suitable strategy for increasing electric vehicle (EV) readiness in the four-county Peninsula Region. The focus of this effort will be assisting with collection of appropriate existing information including plans, policies, forecasts, codes, infrastructure, grid capacity. To optimize value and efficiency, DKS will provide guidance and oversite, rather than research and data collection.

Tasks:

#	Task	Hours	Anticipated activities
1	Project Management	2	Contract set-up, invoices, client communications, etc.
2	Data request	2	Assist Thera Black on data request to distribute to PRTPO members
3	Review and assess regional EV readiness information	8	Prepare proposed organizational structure of collected EV readiness information summarizing existing plans, policies, forecasts, codes, infrastructure, grid capacity, etc. and identify gaps and recommend next steps.
4	Strategy outline	4	Develop outline of strategic next steps for EV Readiness
5	Electromobility Presentation	2	Present Powerpoint/Google Slides addressing electromobility topics to bring PRTPO members up to speed on electromobility

Schedule:

- Project initiation: April 16, 2021
- Electromobility Presentation to PRTPO Executive Board: June 18, 2021
- Project completion: June 30, 2021
- Final invoice: July 2, 2021

Deliverables:

- Input on proposed data outreach to PRTPO members and stakeholders.
- Recommendations on organizational structure for collected data, identification of gaps and recommendations for next steps.
- Outline of strategic next steps for EV Readiness.

Assumptions:

- No specific documents are included as deliverables.
- Project labor to assist PRTPO with DKS' expertise in electromobility.
- Level of effort limited to hours stated above.
- Client may request additional hours with scope amendment.
- Project end date is approximately end of July 2021 when DKS receives final payment.

Audit Report

Finance

Office of the Washington State Auditor
Pat McCarthy

Exit Letter: Peninsula Regional Transportation Planning Organization

The Office of the Washington State Auditor's vision is increased trust in government. Our mission is to provide citizens with independence and transparent examinations of how state and local governments use public funds, and to develop strategies that make government more efficient and effective.

The purpose of this letter is to share our audit results with management and the Board. This letter is not your official audit report, which will be published on our website. You will receive a separate email with an alert that the report is available.

Audit Highlights

- We appreciate the Organization's timely and complete annual report filing.
- The Organization prepared thorough meeting minutes; packets were easily accessible on its website, which included relevant attachments, demonstrating strong oversight and transparency.

About the Audit

We performed an assessment audit of Peninsula Regional Transportation Planning Organization for the years 2023 and 2024. This is a risk-based audit wherein we review the annual reports Peninsula Regional Transportation Planning Organization submitted to our Office. We typically perform assessment audits for governments that receive $300,000 or less in annual revenues or for school districts with less than 250 full-time students.

Audit Results

Based on the procedures performed, nothing came to our attention in the areas we reviewed that caused us to believe the Organization did not substantially comply with applicable state laws, regulations, and its own policies, or had significant weaknesses in controls over the safeguarding of public resources. Had we performed additional procedures, other matters might have come to our attention that would have been reported.

Additional Reminders

Below is a list of areas where small local governments might need additional guidance.

Board Compensation

Elected Official rate of pay is set by RCW, depending on your government type. Any Board member who receives less than the full allowable compensation must sign a waiver of compensation and file it with the government's secretary. Please let us know if you would like an example of this waiver.

Procurement and Public Works Projects

State law (RCW 39.04) requires competitive procurement for public works projects and purchases of supplies and equipment for most local government types. Laws that require specific methods of procurement differ by government type. Further, all public works contracted for by the government must meet state prevailing wage

requirements by obtaining an "Affidavit of Prevailing Wages Paid" from the contractor unless the work is performed exclusively by the business owner.

For additional guidance on public works projects and procurement for your government type, please visit Municipal Research and Services Center of Washington's website: Procurement and Public Works Requirements.

Credit Cards

The state Department of Enterprise Services has a Purchase Card Contract with US Bank that local governments are eligible to use. The card has no annual fee and offers annual rebates on purchases made using the card. For more information, go to Purchase Card Guidance.

It is also important to note that having policies and procedures for credit/debit cards and charge account use is important for safeguarding the local government's funds. State law (RCW 43.09.2855) allows local governments to use credit cards. This law provides some guidelines for their use, which include adopting a system for their distribution, control, authorization, etc.

Working Together to Improve Government

Local Government Support Team

This team provides support services to local governments through the Budget, Accounting, and Reporting System (BARS), annual online filing technical assistance, and training on accounting, reporting and BARS. Our website and client portal offer many resources, including a client Help Desk that answers auditing and accounting questions, updated BARS Manuals, access to resources and recorded trainings, and other accounting and reporting resources. Additionally, this team helps with the online filing of your financial statements.

The Center for Government Innovation

The Center for Government Innovation of the Office of the Washington State Auditor offers services designed to help you assist the residents you serve, at no additional cost to your government. What does this mean? They provide expert advice in areas like building a Lean culture to help local governments find ways to be more efficient, effective, and transparent. The Center also provides financial management technical advice, best practices, and resources. These can be accessed from the "Improving Government" tab of our website and can help you act on accounting standard changes, comply with regulations, protect public resources, minimize your cybersecurity risk and respond to recommendations in your audit. The Center also offers the Financial Intelligence Tool, better known as FIT, to help you assess and monitor your finances and compare your financial operations to similar local governments like you. You can email the Center for a personal training session to learn all the benefits using the FIT tool can provide. The Center understands that time is your most precious commodity as a public servant and wants to help you do more with the limited hours you have. If you are interested in learning how the Center can help you maximize your effect in government, call (564) 999-0818 or send an email to Center@sao.wa.gov.

Finalizing Your Audit

Report Publication

Audit reports are published on our website and distributed via e-mail in a PDF. We also offer a subscription service that allows you to be notified by email when audit reports are released or posted to our website. You can sign up for this convenient service at: https://portal.sao.wa.gov/SAOPortal/

Audit Cost

In the entrance communication, we estimated the cost of the audit to be $2,000; however, due to the Organization's responsiveness and thorough documentation, we were able to complete the audit quicker than expected. Actual audit costs will be approximately $1,200. Billing invoices are sent at the beginning of the month after the report issuance.

Next Scheduled Audit

Assessment audit costs are based on the government's annual revenue and fluctuates depending on revenue received each year. The cost for the next audit is based on the Organization's last report revenue and our Office's current rates. The next assessment audit for 2025 and 2026 is estimated at $2,000. *This preliminary estimate is provided as a budgeting tool and not a guarantee of final cost. If the government receives increased revenues in future years, it may incur additional audit costs.*

Further, if the government exceeds the assessment audit threshold of $300,000, does not comply with filing requirements or presents other risk factors, then we could perform an onsite audit in the future. Finally, if expenditures of federal awards are $750,000 or more in any fiscal year, notify our Office because federal rules require the Organization to receive a financial and federal audit for that year.

Audit Survey

When your report is released, you will receive an audit survey from us. We value your opinions on our audit services and hope you provide feedback.

Concluding Comments

We appreciate your assistance throughout the audit. We hope you find the information above informative and helpful to the government's operations. If you have any questions or concerns, please call or email at your convenience and we can discuss your audit.

Tina Watkins, CPA, Director of Local Audit, (360) 260-6411, Tina.Watkins@sao.wa.gov

Wendy Choy, Assistant Director of Local Audit, (425) 502-7067, Wendy.Choy@sao.wa.gov

Stacie Tellers, MSA, CPA, Audit Manager, (564) 999-0922, Stacie.Tellers@sao.wa.gov

Diana Windsor, Assistant Audit Manager, (509) 329-3703, Diana.Windsor@sao.wa.gov

Andrew M. Wolf, CPA, CFE, Audit Lead, (564) 999-0928, Andrew.Wolf@sao.wa.gov

SFY 2026 Quarterly Invoices

Finance

ACTION ITEM

To: PRTPO Executive Board
From: Amna Parson, PRTPO Coordinator
Date: December 11, 2025
Subject: **SFY 2026 1st Quarter Expense Voucher Approval**

REQUESTED ACTION:

Approve 1st quarter expenditures for the SFY 2026 Unified Planning Work Program in the amount of $32,260.

Overview

The PRTPO Executive Board is responsible for approving quarterly expenditures submitted to WSDOT for reimbursement. The attached invoice was prepared by the Lead Planning Agency and Fiscal Administrator, reviewed and authorized by the Executive Committee and approved for inclusion on the Executive Board consent calendar.

The budget summary report is below.

Attachment:

- *SFY 2026 1st Quarter Invoice Reimbursement Package*

Work Program Element	SFY 2026 Budget	SFY 2027 Budget	Total 26-27 Biennium	Previous Expenditures	Current Expenditures	Remaining Budget
Program Administration	$ 100,647	$ 90,000	**$ 190,647**	$ -	$ 19,553	**$ 171,094**
Transportation Planning	$ 27,000	$ 37,648	**$ 64,648**	$ -	$ 9,571	**$ 55,077**
Regional TIP	$ 9,200	$ 9,200	**$ 18,400**	$ -	$ 3,135	**$ 15,265**
Other PRTPO Activities	$ -	$ -	**$ -**	$ -	$ -	**$ -**
Totals	**$ 136,847**	**$ 136,848**	**$ 273,695**	**$ -**	**$ 32,260**	**$ 241,435**

Acronyms:

RTPO	Regional Transportation Planning Organization
SFY	State Fiscal Year (July 1 - June 30)
TIP	Transportation Improvement Program
UPWP	Unified Planning Work Program

For More Information:
Amna Parson | 360.473.1132 | AmnaP@kitsaptransit.com

RTPO PLANNING INVOICE VOUCHER

Peninsula RTPO / Kitsap Transit
60 Washington Ave, Ste 200
Bremerton, WA 98337-1888

Vendor # 911209091

RTPO's Certification: I certify under penalty of perjury that the items and totals listed herein are proper charges for materials, merchandise or services furnished to the State of Washington, and that all goods furnished and/or services rendered have been provided without discrimination on the grounds of race, creed, color, national origin, sex, or age. I certify that I have authorized signature authority.

SIGNATURE edward coviello 10/23/2025

TITLE Transportation & Land Use Planner

TOTAL RTPO REIMBURSEMENT requested this invoice **$32,259.95**

Agreement # GCC 1189

Invoice Date 10/23/2025

Billing Time Period
07.01.2025 - 09.30.2025

Allocation Authorized	$273,225.00
Biennium Expenditures-to-Date	$32,259.95
Allocation Balance	$240,965.05

WORK ELEMENT	DESCRIPTION	Previous Expenditures TO-DATE	CURRENT PERIOD EXPENDITURES	Biennium Expenditures TO-DATE
Program Administration	Salaries	$0.00	$16,422.89	$16,422.89
	Travel	$0.00		$0.00
	Consultants	$0.00		$0.00
	Miscellaneous	$0.00	$3,130.49	$3,130.49
	Total	$0.00	$19,553.38	$19,553.38
Transportation Planning	Salaries	$0.00	$9,480.00	$9,480.00
	Travel	$0.00		$0.00
	Consultants	$0.00		$0.00
	Miscellaneous	$0.00	$91.12	$91.12
	Total	$0.00	$9,571.12	$9,571.12
Regional TIP	Salaries	$0.00	$2,080.00	$2,080.00
	Travel	$0.00		$0.00
	Consultants	$0.00		$0.00
	Miscellaneous	$0.00	$1,055.45	$1,055.45
	Total	$0.00	$3,135.45	$3,135.45
Other PRTPO Activities	Salaries	$0.00		$0.00
	Travel	$0.00		$0.00
	Consultants	$0.00		$0.00
	Miscellaneous	$0.00		$0.00
	Total	$0.00	$0.00	$0.00
	TOTAL RTPO Reimbursement	$0.00	$32,259.95	$32,259.95

RTPO	Peninsula RTPO /	GCC 1189
Billing Time Period	07.01.2025 - 09.30.2025	

TPO Reviewer	Date

RTPO UPWP ACTIVITY DETAIL

ACTIVITY Description - work completed during billing period - and STATUS to date

Program Administration

Meeting Support. Provided staff support for Executive Committee, Executive Board, and Technical Advisory Committee meetings. Support included agenda setting and coordination, development of staff reports and meeting materials, remote meeting hosting and logistics, participation in meetings, recaps, website updates, meeting videos posted online, correspondence and follow-up as needed. (on-going)

Public Information and Communications. Maintained PRTPO website, posting updated materials and meeting information. Maintained PRTPO's YouTube channel, posting content associated with work program activities. Developed letters of support for member grant applications. Updated and maintained distribution lists. Responded to inquiries and requests for information. (on-going)

Title VI Compliance. Continued to monitor for Title VI complaints; none were received. (on-going)

PRTPO Support. Provided transition onboarding support for the New PRTPO Coordinator**.** Responded to member requests for information. Provided letters of support as requested. Maintained PRTPO records and archives. Maintained on-going coordination and communication between lead agencies and Executive Committee and Executive Board. (on-going)

Work Program Management. Completed the SFY 2025 UPWP annual report. Monitored budget and activities. (on-going)

Accounting. Completed regular accounting and invoicing activities. Completed SFY 2025 Q4 invoicing and budget reports for PRTPO expenses. (on-going)

Consultant/Misc/Travel:

Lead Agency 10% overhead administration charge $2,915,35 and $24.00 for PRTPO website URL and backup URL renewal. Jefferson Transit at $2,799.94

Transportation Planning

Long-range Regional Planning. Worked on RTP consistency reviews**.** Developed 2026 RTP Project List. (on-going)

Regional Coordination and Collaboration. Participated in quarterly meeting of WSDOT's MPO/RTPO Coordinating Committee. Participated in the quarterly Rural RTPO Work Group. (on-going)

Tribal Collaboration. Responded to requests for information and staff support. (on-going)

Human Services Transportation Planning. Meet with WSDOT Public Transportation staff regarding the new update. (on-going)

Transportation Outlook. Met with the Legislature Work Group and developed the 2026 draft portfolio. (on-going)

Regional Grants Administration. Continued to monitor TA project obligations and closures and track progress on OA targets. (on-going)

Consultant/Misc/Travel.:

RTP Plan Update ads at $91.12

Regional TIP

Develop and Maintain Regional TIP. Developed draft RTIP for 2026-203l. (on-going). Published public notices in all 4 counties and updated the PRTPO website.

Consultant/Misc/Travel: RTIP ads at $1,055.45

Other PRTPO Activities

N/A

Consultant/Misc/Travel.:

N/A

OTHER COMMENTS - Additional information to explain approved deviations or delays from original UPWP task descriptions

SIGNATURE	TITLE	DATE
edward coviello	Transportation & Land Use Planner	10/23/2025

ACTION ITEM

To: PRTPO Executive Board
From: Amna Parson, PRTPO Coordinator
Date: February 12, 2025
Subject: **SFY 2026 2nd Quarter Expense Voucher Approval**

REQUESTED ACTION

Approve 1st quarter expenditures for the SFY 2026 Unified Planning Work Program in the amount of $20,220.

Overview

The PRTPO Executive Board is responsible for approving quarterly expenditures submitted to WSDOT for reimbursement. The attached invoice was prepared by the Lead Planning Agency and Fiscal Administrator, reviewed and authorized by the Executive Committee, and approved for inclusion on the Executive Board consent calendar.

The budget summary report is below.

Attachment:

- *SFY 2026 2nd Quarter Invoice Reimbursement Package*

Work Program Element	SFY 2026 Budget	SFY 2027 Budget	Total 26-27 Biennium	Previous Expenditures	Current Expenditures	Remaining Budget
Program Administration	$ 100,647	$ 90,000	**$ 190,647**	$ 19,553	$ 14,593	**$ 156,501**
Transportation Planning	$ 27,000	$ 37,648	**$ 64,648**	$ 9,571	$ 5,082	**$ 49,995**
Regional TIP	$ 9,200	$ 9,200	**$ 18,400**	$ 3,135	$ 545	**$ 14,720**
Board-Directed Activities	$ -	$ -	**$ -**	$ -	$ -	**$ -**
Totals	**$ 136,847**	**$ 136,848**	**$ 273,695**	**$ 32,260**	**$ 20,220**	**$ 221,215**

Acronyms:

RTPO	Regional Transportation Planning Organization
SFY	State Fiscal Year (July 1 - June 30)
TIP	Transportation Improvement Program
UPWP	Unified Planning Work Program

For More Information:
Amna Parson | 360.473.1132 | AmnaP@kitsaptransit.com

RTPO PLANNING INVOICE VOUCHER

Peninsula RTPO / Kitsap Transit
60 Washington Ave, Ste 200
Bremerton, WA 98337-1888

Vendor # 911209091

RTPO's Certification: I certify under penalty of perjury that the items and totals listed herein are proper charges for materials, merchandise or services furnished to the State of Washington, and that all goods furnished and/or services rendered have been provided without discrimination on the grounds of race, creed, color, national origin, sex, or age. I certify that I have authorized signature authority.

SIGNATURE edward coviello 2/3/2026

TITLE Transportation & Land Use Planner

TOTAL RTPO REIMBURSEMENT requested this invoice **$20,220.26**

Agreement # GCC 1189

Invoice Date 2/3/2026

Billing Time Period
10.01.2025 - 12.31.2026

Allocation Authorized	$273,695.00
Biennium Expenditures-to-Date	$52,480.21
Allocation Balance	$221,214.79

WORK ELEMENT	DESCRIPTION	Previous Expenditures TO-DATE	CURRENT PERIOD EXPENDITURES	Biennium Expenditures TO-DATE
Program Administration	Salaries	$16,422.89	$11,621.60	$28,044.49
	Travel	$0.00		$0.00
	Consultants	$0.00		$0.00
	Miscellaneous	$3,130.49	$2,971.49	$6,101.98
	Total	$19,553.38	$14,593.09	$34,146.47
Transportation Planning	Salaries	$9,480.00	$5,082.17	$14,562.17
	Travel	$0.00		$0.00
	Consultants	$0.00		$0.00
	Miscellaneous	$91.12		$91.12
	Total	$9,571.12	$5,082.17	$14,653.29
Regional TIP	Salaries	$2,080.00	$545.00	$2,625.00
	Travel	$0.00		$0.00
	Consultants	$0.00		$0.00
	Miscellaneous	$1,055.45		$1,055.45
	Total	$3,135.45	$545.00	$3,680.45
Other PRTPO Activities	Salaries	$0.00		$0.00
	Travel	$0.00		$0.00
	Consultants	$0.00		$0.00
	Miscellaneous	$0.00		$0.00
	Total	$0.00	$0.00	$0.00
	TOTAL RTPO Reimbursement	$32,259.95	$20,220.26	$52,480.21

RTPO	Peninsula RTPO /	GCC 1189
Billing Time Period	10.01.2025 - 12.31.2025	

TPO Reviewer	Date

RTPO UPWP ACTIVITY DETAIL

ACTIVITY Description - work completed during billing period - and STATUS to date

Program Administration

Meeting Support. Provided staff support for Executive Committee, Executive Board, and Technical Advisory Committee meetings. Support included agenda setting and coordination, development of staff reports and meeting materials, remote meeting hosting and logistics, participation in meetings, recaps, website updates, meeting videos posted online, correspondence and follow-up as needed. (on-going)

Public Information and Communications. Maintained PRTPO website, posting updated materials and meeting information. Maintained PRTPO's YouTube channel, posting content associated with work program activities. Developed letters of support for member grant applications. Updated and maintained distribution lists. Responded to inquiries and requests for information. (on-going)

Title VI Compliance. Continued to monitor for Title VI complaints; none were received. (on-going)

PRTPO Support. Held an election for the Executive Committee**.** Responded to member requests for information. Provided letters of support as requested. Maintained PRTPO records and archives. Maintained on-going coordination and communication between lead agencies and Executive Committee and Executive Board. (on-going)

Work Program Management. Monitored budget and activities. (on-going)

Accounting. Completed regular accounting and invoicing activities. Completed SFY 2026 Q1 invoicing and budget reports for PRTPO expenses. (on-going)

Consultant/Misc/Travel:

Lead Agency 10% overhead administration charge

Transportation Planning

Long-range Regional Planning. Worked on RTP consistency reviews**.** Developed 2026 RTP Project List. (on-going)

Regional Coordination and Collaboration. Participated in quarterly meeting of WSDOT's MPO/RTPO Coordinating Committee. Participated in the quarterly Rural RTPO Work Group. (on-going)

Tribal Collaboration. Responded to requests for information and staff support. (on-going)

Human Services Transportation Planning. Drafted and published response for proposals for consultant to conduct the plan. (on-going)

Transportation Outlook. Conducted the legislative forum developed the 2026 draft portfolio. (on-going)

Regional Grants Administration. Continued to monitor TA project obligations and closures and track progress on OA targets. (on-going)

Consultant/Misc/Travel.:

N/A

Regional TIP

Develop and Maintain Regional TIP. Adopted RTIP for 2026-2031 and amendment #1. (on-going)

Consultant/Misc/Travel:

Other PRTPO Activities

N/A

Consultant/Misc/Travel.:

N/A

OTHER COMMENTS - Additional information to explain approved deviations or delays from original UPWP task descriptions

3P Transportation invoices #s 175, 176 and 177 are allocated to the Human Services Transportation Plan Grant through PTD and invocie #174 $1,920 is to the HSTP PTD grant. Invoice #174 was not added to the 1st Qtr.

SIGNATURE	TITLE	DATE
edward coviello	Transportation & Land Use Planner	2/3/2026

ACTION ITEM

To: PRTPO Executive Board
From: Amna Parson, PRTPO Coordinator
Date: May 26, 2026
Subject: **SFY 2026 3rd Quarter Expense Voucher Approval**

REQUESTED ACTION:

Approve 3rd quarter expenditures for the SFY 2026 Unified Planning Work Program in the amount of $21,901.

Overview

The PRTPO Executive Board is responsible for approving quarterly expenditures submitted to WSDOT for reimbursement. The attached invoice was prepared by the Lead Planning Agency and Fiscal Administrator, reviewed and authorized by the Executive Committee, and approved for inclusion on the Executive Board consent calendar.

The budget summary report is below.

Work Program Element	SFY 2026 Budget	SFY 2027 Budget	Total 26-27 Biennium	Previous Expenditures	Current Expenditures	Remaining Budget
Program Administration	$ 100,647	$ 90,000	**$ 190,647**	$ 34,146	$ 16,457	**$ 140,044**
Transportation Planning	$ 27,000	$ 37,648	**$ 64,648**	$ 14,653	$ 3,812	**$ 46,183**
Regional TIP	$ 9,200	$ 9,200	**$ 18,400**	$ 3,680	$ 1,632	**$ 13,088**
Other PRTPO Activities	$ -	$ -	**$ -**	$ -	$ -	**$ -**
Totals	**$ 136,847**	**$ 136,848**	**$ 273,695**	**$ 52,480**	**$ 21,901**	**$ 199,314**

Attachment:

- *SFY 2026 3rd Quarter Invoice Reimbursement Package*

Acronyms:

RTPO	Regional Transportation Planning Organization
SFY	State Fiscal Year (July 1 - June 30)
TIP	Transportation Improvement Program
UPWP	Unified Planning Work Program

For More Information:
Amna Parson | 360.473.1132 | AmnaP@kitsaptransit.com

RTPO PLANNING INVOICE VOUCHER

Peninsula RTPO / Kitsap Transit
60 Washington Ave, Ste 200
Bremerton, WA 98337-1888

Vendor # 911209091

RTPO's Certification: I certify under penalty of perjury that the items and totals listed herein are proper charges for materials, merchandise or services furnished to the State of Washington, and that all goods furnished and/or services rendered have been provided without discrimination on the grounds of race, creed, color, national origin, sex, or age. I certify that I have authorized signature authority.

SIGNATURE edward coviello — 4/21/2026

TITLE Transportation & Land Use Planner

TOTAL RTPO REIMBURSEMENT requested this invoice **$21,900.54**

Agreement # GCC 1189

Invoice Date 4/21/2026

Billing Time Period
01.01.2026 - 03.31.2026

Allocation Authorized	$273,695.00
Biennium Expenditures-to-Date	$74,380.75
Allocation Balance	$199,314.25

WORK ELEMENT	DESCRIPTION	Previous Expenditures TO-DATE	CURRENT PERIOD EXPENDITURES	Biennium Expenditures TO-DATE
Program Administration	Salaries	$28,044.49	$6,054.55	$34,099.04
	Travel	$0.00		$0.00
	Consultants	$0.00		$0.00
	Miscellaneous	$6,101.98	$10,401.99	$16,503.97
	Total	$34,146.47	$16,456.54	$50,603.01
Transportation Planning	Salaries	$14,562.17	$3,812.00	$18,374.17
	Travel	$0.00		$0.00
	Consultants	$0.00		$0.00
	Miscellaneous	$91.12		$91.12
	Total	$14,653.29	$3,812.00	$18,465.29
Regional TIP	Salaries	$2,625.00	$1,632.00	$4,257.00
	Travel	$0.00		$0.00
	Consultants	$0.00		$0.00
	Miscellaneous	$1,055.45		$1,055.45
	Total	$3,680.45	$1,632.00	$5,312.45
Other PRTPO Activities	Salaries	$0.00		$0.00
	Travel	$0.00		$0.00
	Consultants	$0.00		$0.00
	Miscellaneous	$0.00		$0.00
	Total	$0.00	$0.00	$0.00
	TOTAL RTPO Reimbursement	$52,480.21	$21,900.54	$74,380.75

RTPO	Peninsula RTPO /	GCC 1189
Billing Time Period	01.01.2026 - 03.31.2026	

TPO Reviewer	Date

RTPO UPWP ACTIVITY DETAIL

ACTIVITY Description - work completed during billing period - and STATUS to date

Program Administration

Meeting Support. Provided staff support for Executive Committee, Executive Board, and Technical Advisory Committee meetings. Support included agenda setting and coordination, development of staff reports and meeting materials, remote meeting hosting and logistics, participation in meetings, recaps, website updates, meeting videos posted online, correspondence and follow-up as needed. ***Planned in-person meeting for Executive Board and Technical Advisory Committee.*** (on-going)

Public Information and Communications. Maintained PRTPO website, posting updated materials and meeting information. Maintained PRTPO's YouTube channel, posting content associated with work program activities. Developed letters of support for member grant applications. Updated and maintained distribution lists. Responded to inquiries and requests for information. (on-going)

Title VI Compliance. Continued to monitor for Title VI complaints; none were received. (on-going)

PRTPO Support. Responded to member requests for information. Provided letters of support as requested. Maintained PRTPO records and archives. Maintained on-going coordination and communication between lead agencies and Executive Committee and Executive Board. (on-going)

Work Program Management. Monitored budget and activities. ***Met with WSDOT OR on UPWP update. Drafted update to UPWP.*** (on-going)

Accounting. Completed regular accounting and invoicing activities. Completed SFY 2026 Q3 invoicing and budget reports for PRTPO expenses. (on-going)

Consultant/Misc/Travel:

Lead Agency 10% overhead administration charge and AWC invoices for insurance and membership

Transportation Planning

Long-range Regional Planning. Worked on RTP consistency reviews. Four Comprehensive Plans still awaiting certification (on-going)

Regional Coordination and Collaboration. Participated in quarterly meeting of WSDOT's MPO/RTPO Coordinating Committee. Participated in the quarterly Rural RTPO Work Group. (on-going)

Tribal Collaboration. Responded to requests for information and staff support. (on-going)

Human Services Transportation Planning. *Consultant selected , Board approved and kick-off meeting completed.* (on-going)

Transportation Outlook. Preparing for the legislative Outlook for the 2027-2029 State budget cycle. (on-going)

Regional Grants Administration. Continued to monitor TA project obligations and closures and track progress on OA targets. (on-going)

Consultant/Misc/Travel.:

N/A

Regional TIP

Develop and Maintain Regional TIP. Assist member jurisdictions with STIP updates and amendments

Consultant/Misc./Travel:

Other PRTPO Activities

N/A

Consultant/Misc./Travel.:

N/A

OTHER COMMENTS - Additional information to explain approved deviations or delays from original UPWP task descriptions

SIGNATURE	TITLE	DATE
edward coviello	Transportation & Land Use Planner	4/21/2026

UPWP Annual Report

Finance

SFY 2025 ANNUAL REPORT

Of Performance and Expenditure

July 1, 2024 – June 30, 2025

Peninsula RTPO

UNIFIED PLANNING WORK PROGRAM

August 15, 2025

Introduction

This is the Annual Report of Performance and Expenditure for State Fiscal Year 2025, referred to here as the **Annual Report.** This 2025 UPWP Annual Report recaps the expended RTPO budget and associated work program activities undertaken by PRTPO between July 1, 2024 - June 30, 2025, the status of that work, and an explanation of any variances between budgeted and actual expenditures. It reflects the work of PRTPO's Executive Board, Technical Advisory Committee, and Executive Committee as supported by the PRTPO Coordinators. PRTPO works with Kitsap Transit, its Lead Planning Agency (LPA) and Jefferson Transit, its Fiscal Agent (FA), to deliver the approved work program in accordance with its adopted policies and procedures.

Work program activities summarized here are described in PRTPO's Amended SFY 2024-2025 Unified Planning Work Program, or UPWP. This SFY 2025 Annual Report is for activities described in the second year of that UPWP, as amended by the Executive Board.

Details of the expenditures summarized here were reviewed and authorized by the PRTPO Executive Committee and Executive Board each quarter, in accordance with PRTPO's Invoice Reimbursement Policy. This Annual Report summarizes the details of those SFY 2025 quarterly invoices into a single annual statement of costs and services received, in compliance with state laws associated with the receipt and use of RTPO funds.

Annual Report Structure

This Annual Report is formatted to support state reporting requirements. It includes:

- A summary of expenses incurred by UPWP work program activity area with a budget narrative
- A summary by task of work undertaken in SFY 2025 with RTPO funds and its completion status

PRTPO's Revenue Source

PRTPO's work program activities are funded by state revenues appropriated by the legislature and administered by WSDOT for use in carrying out the adopted UPWP. PRTPO is reimbursed for its expenses by WSDOT when it submits approved invoices and documentation for its expenditures.

The Annual Report is part of PRTPO's on-going accountability to WSDOT and the public in the administration and stewardship of these planning funds.

SFY 2025 Financial Summary

SFY 2025 Work Element	Expenditures	
	Budgeted	Actual
Program Administration	$101,400	$80,817
Transportation Planning	$55,780	$82,832
Regional TIP	$6,000	$5,689
Other PRTPO Activities	$ -	-$6,158
Totals	**$163,180**	**$163,180**

Budget Narrative:

The SFY 2024-2025 UPWP is a two-year UPWP that corresponds to the state biennium budget. It was adopted in June 2023. It was amended in June 2024 to recalibrate the budget for the second year in light of first year expenditures. It was amended twice throughout the fiscal year to account for supplemental funds received by PRTPO prior to the end of the biennium.

Differences between budgeted and actual expenditures in Tasks 1 and 2 are attributed to differences in coding between budget and invoice for renewal of the GIS services agreement, as well as how overhead costs are coded. An invoice correction associated with a different funding source accounts for the negative expenditure in Task 4 – Other PRTPO Activities.

PRTPO received $42,900 in supplemental RTPO funding from WSDOT in SFY 2025 to support its update of the Regional Transportation Plan and to obtain GIS support through the AWC GIS Consortium. PRTPO also prepared for a staffing transition in SFY 2026 with its PRTPO Coordinator.

Participation in Work Program Delivery:

Activities conducted in SFY 2025 involved active participation of PRTPO representatives on the Executive Committee, Executive Board, and Technical Advisory Committee. Activities involved WSDOT Headquarters and Olympic Region staff, and other stakeholders. Work was performed by the Lead Planning Agency and Fiscal Agent with support from contract staff.

SFY 2025 Program Administration Summary

Purpose:

Program Administration provides on-going administrative services, accounting, and program management functions that support the overall regional transportation planning program.

Scope:

Program Administration includes core administrative duties related to the support and meeting management of PRTPO Executive Committee, Executive Board, and Technical Advisory Committee as well as any ad hoc work groups or subcommittees appointed by the Board. It includes basic public information and communication activities, website maintenance, Title VI compliance, UPWP development and management, and the development and maintenance of organizational resources and policies. It also includes membership fees, licenses, services, and insurance, as well as administrative expenses associated with overhead costs.

Work Performed:

a. **Meeting Support:** Supported meeting functions of the Executive Committee, Executive Board, Technical Advisory Committee, and ad hoc working groups. ***(on-going)***

b. **Public Information and Communications**: Maintained PRTPO website and YouTube channel. Responded to public inquiries and requests for information. Prepared letters of support from the PRTPO Chair for member projects. ***(on-going)***

c. **Title VI Compliance:** Monitored for Title VI complaints (none received). ***(on-going)***

d. **PRTPO Support:** ***(on-going)***

   - Established PRTPO's legal services contract with new entity
   - Completed PRTPO biennial bylaws review process
   - Maintained "PRTPO Quick Start Guide" and conducted new member orientations
   - Completed annual appointments
   - Archived annual documents in 2024 Resource Manual
   - Prepared onboarding materials and support for PRTPO Coordinator transition
   - Responded to member requests for information and other needs

e. **UPWP Management:** Completed SFY 2024 UPWP Annual Report. Managed the SFY 2024-2025 UPWP, monitored work program expenditures, and pursued state funding opportunities. Completed two UPWP amendments. ***(on-going)***

f. **Accounting:** Participated in SAO audit and responded to requests for information. Prepared monthly and quarterly invoices for Lead Planning Agency and Fiscal Agent. Managed expenses and disbursements. ***(on-going)***

g. **PRTPO Administration:** PRTPO administrative expenses for insurance, legal services, GIS support services, membership fees, web platform and domain, ArcGIS license, cost recovery, and audits ***(on-going)***

Deliverables:

- ☐ Meeting materials including briefs, presentations, and reports
- ☐ SFY 2024 Annual Report
- ☐ PRTPO 2025 *Quick Start* Guide
- ☐ 2024 PRTPO Resource Manual for archives
- ☐ Invoices and Budget Reports
- ☐ Annual Audit Report
- ☐ PRTPO Website and YouTube Channel
- ☐ Letters of Support
- ☐ Other Correspondence

SFY 2025 Transportation Planning Summary

Purpose:

Transportation planning activities encompass the planning and on-going coordination, collaboration, and consultation needed to identify issues and opportunities, implement regionally determined strategies, and produce periodic updates to plans or guiding documents.

Scope:

Activities were focused on the long-range Regional Transportation Plan update as well as other regional coordination activities. Planning activities are identified and directed by the Executive Board.

Work Performed:

a. **Long-range Planning: *(on-going work)*** SFY 2025 work was focused on completing an update of the RTP. This included:

- Completed “deep dive” reviews of priority concerns identified by the Board
- Adopted the 2025 RTP Project List
- Developed online template for the 2026 RTP Project List
- Developed an online, interactive format for the Regional Transportation Plan
- Developed a new *Strategic Agenda & Action Plan* highlighting policy maker concerns and potential activities for the RTP
- Completed an online data portal for presenting regional transportation system characteristics

- Completed a regional profile of demographic characteristics
- Engaged members in mapping and assessment of areas where local land use activities are generating transit, walk, and bike trips that are not well accommodated by the existing highway design, for further evaluation as candidates for complete street treatments
- Developed a *Complete Street Candidates* mapping tool in collaboration with TAC members and WSDOT Olympic Region, for further refinement and application
- Completed a public review of the draft RTP and responded to comments for the final draft
- Completed consistency review certifications of the countywide planning policies for Clallam, Jefferson, Kitsap, and Mason Counties
- Completed RTP biennial review and realigned schedule with that of the RTP update
- Worked with other RTPOs to develop legislative correspondence regarding the need for a more reasonable level of base program funding

b. **Regional Coordination and Collaboration:** ***(on-going)***

- **Local Agency Support**
  - Responded to questions and tracked down data and information for members
- **Regional Coordination**
  - Participated in activities of the MPO/RTPO/WSDOT Coordinating Committee
  - Participated in activities of the Rural RTPO Work Group
- **WSDOT Collaboration**
  - Participated on the WSDOT Intercity Bus Program Update Stakeholder Advisory Group
  - Coordinated outreach and data collection among members for the Freight and Goods Transportation System update

c. **Tribal Cooperation:** Represented PRTPO at EV workshops hosted by tribal partners. Monitored resources for information and opportunities of interest to tribes. Completed biennial outreach to non-member tribes and forged new relationships. ***(on-going)***

d. **Human Services Transportation Planning:** Participated in the Olympic Community of Health "Olympic Connect" kick-off event. Facilitated a briefing for the Executive Board retreat from the director of Olympic Community of Health. Established new service provider contacts through the Consolidated Grant process and made introductions with other partners. Maintained communications and helped connect service providers with transportation providers. ***(on-going)***

e. **PRTPO Transportation Outlook 2025:** Completed Transportation Outlook 2025 legislative brief. Convened annual legislative forum between regional policy makers and legislators. Responded to inquiries regarding 2025 issues and opportunities. ***(complete)***

f. **Regional Grants Administration:** Conducted a review and ranking of Consolidated Grant proposals for WSDOT and completed requisite paperwork for submittal to WSDOT. Supported applicants before and after the process. Monitored reports and direction from Local Programs and responded to requests for information. ***(on-going)***

Deliverables:

- ☐ Peninsula RTP-Online, the 2025 update to PRTPO's Regional Transportation Plan
- ☐ 2025 RTP Biennial Currency Review documentation
- ☐ 2025 RTP Project List
- ☐ Online data portal
- ☐ Consistency Determination between RTP and Countywide Planning Policies (4 sets)
- ☐ Transportation Outlook 2025 folio and forum materials
- ☐ Consolidated Grant ranking recommendation
- ☐ Meeting materials, work session videos, and correspondence

SFY 2025-2030 Regional TIP

Purpose:

Regional TIP efforts support development of a coordinated program of region-wide transportation investments by WSDOT and local and tribal members, based on their internally adopted six-year Transportation Improvement Programs.

Scope:

Managing the TIP entails developing a composite six-year report of local and WSDOT TIPs and managing amendments to the resulting RTIP throughout the year, as well as coordination with local agencies and WSDOT in managing the STIP, monitoring and responding to reporting requirements from WSDOT Local Programs and supporting local agency efforts in complying with their TIP requirements. PRTPO coordinates with WSDOT in administering the State TIP (STIP) and periodically conducts RTIP amendments in response to member requests.

Work Performed:

a. Develop and maintain a six-year RTIP: Developed and adopted the draft and final 2025-2030 RTIP, including public notice and review. Updated online RTIP mapping tool for use by local agencies in tracking and communicating about RTIP projects. Completed amendments as requested and worked with agencies to complete their STIP amendments. Maintained close coordination and communication with Nancy Huntley regarding the STIP and responded to member inquiries about projects in the RTIP and STIP. ***(on-going)***

b. **Monitor Obligation Authority for Federally Funded Projects:** Reviewed obligation status and provided information and coordination support to members. Responded to requests for information from Local Programs. ***(on-going)***

Deliverables:

- ☐ 2025-2030 Regional Transportation Improvement Program (RTIP) and amendments
- ☐ Online RTIP project review and mapping tool
- ☐ Correspondence and meeting materials

Other PRTPO Activities in SFY 2025

Purpose:

These activities are identified by the Executive Board to support regional work program priorities above and beyond the base program, as resources allow.

Scope:

Budget constraints precluded the Board from identifying any activities above and beyond the base work program in Tasks 1-3.

Work Performed:

N/A

Deliverables:

N/A

Data Sharing Agreement with State Auditor

Finance

INTERAGENCY DATA SHARING AGREEMENT

Between

Peninsula Regional Transportation Planning Organization - 3232

And the Office of the Washington State Auditor

This Interagency Data Sharing Agreement (DSA) is entered into by and between Peninsula Regional Transportation Planning Organization - 3232 hereinafter referred to as "Agency", and the Office of the Washington State Auditor, hereinafter referred to as "SAO", pursuant to the authority granted by Chapter 39.34 RCW and 43.09 RCW.

AGENCY PROVIDING DATA: Agency

Agency Name:	Peninsula Regional Transportation Planning Organization - 3232
Contact Name:	Miranda Nash
Title:	Interim Finance Manager
Address:	63 4 Corners Road, Port Townsend WA 98368
Phone:	360-385-3020 x120
E-mail:	mnash@jeffersontransit.com

AGENCY RECEIVING DATA: SAO

Agency Name:	Office of the Washington State Auditor
Contact Name:	Stacie Tellers
Title:	Audit Manager
Address:	PO Box 40031, Olympia, WA 98504
Phone:	(564) 999-0922
E-mail:	TELLERSS@SAO.WA.GOV

1. PURPOSE OF THE DSA
   The purpose of the DSA is to provide the requirements and authorization for the Agency to exchange confidential information with SAO. This agreement is entered into between Agency and SAO to ensure compliance with legal requirements and Executive Directives (Executive Order 16-01, RCW 42.56, and OCIO policy 141.10) in the handling of information considered confidential.

2. DEFINITIONS
   "Agreement" means this Interagency Data Sharing Agreement, including all documents attached or incorporated by reference.

"Data Access" refers to rights granted to SAO employees to directly connect to Agency systems, networks and/ or applications combined with required information needed to implement these rights.

"Data Transmission" refers to the methods and technologies to be used to move a copy of the data between systems, networks and/ or employee workstations.

"Data Storage" refers to the place data is in when at rest. Data can be stored on removable or portable media devices such as a USB drive or SAO managed systems or OCIO/ State approved services.

"Data Encryption" refers to enciphering data with a NIST-approved algorithm or cryptographic module using a NIST-approved key length. Encryption must be applied in such a way that it renders data unusable to anyone but the authorized users.

"Personal Information" means information defined in RCW 42.56.590(10).

3. PERIOD OF AGREEMENT
This agreement shall begin on October 1, 2021, or date of execution, whichever is later, and end on June 30, 2024, unless terminated sooner or extended as provided herein.

4. JUSTIFICATION FOR DATA SHARING
SAO is the auditor of all public accounts in Washington State. SAO's authority is broad and includes both explicit and implicit powers to review records, including confidential records, during the course of an audit or investigation.

5. DESCRIPTION OF DATA TO BE SHARED
The data to be shared includes information and data related to financial activity, operation and compliance with contractual, state and federal programs, security of computer systems, performance and accountability for agency programs as applicable to the audit(s) performed. Specific data requests will be limited to information needed for SAO audits, investigations and related statutory authorities as identified through auditor requests.

6. DATA ACCESS
If desired, with the Agency's permission, the Agency can provide direct, read-only access into its system. SAO will limit access to the system to employees who need access in support of the audit(s). SAO agrees to notify the agency when access is no longer needed.

7. DATA TRANSMISSION
Transmission of data between Agency and SAO will use a secure method that is commensurate to the sensitivity of the data being transmitted.

8. DATA STORAGE AND HANDLING REQUIREMENTS
Agency will notify SAO if they are providing confidential data. All confidential data provided by Agency will be stored with access limited to the least number of SAO staff needed to complete the purpose of the DSA.

9. INTENDED USE OF DATA
   The Office of the Washington State Auditor will utilize this data in support of their audits, investigations, and related statutory responsibilities as described in RCW 43.09.

10. CONSTRAINTS ON USE OF DATA
    The Office of the Washington State Auditor agrees to strictly limit use of information obtained under this Agreement to the purpose of carrying out our audits, investigations and related statutory responsibilities as described in RCW 43.09.

11. SECURITY OF DATA
    SAO shall take due care and take reasonable precautions to protect Agency's data from unauthorized physical and electronic access. SAO complies with the requirements of the OCIO 141.10 policies and standards for data security and access controls to ensure the confidentiality, and integrity of all data shared.

12. NON-DISCLOSURE OF DATA
    SAO staff shall not disclose, in whole or in part, the data provided by Agency to any individual or agency, unless this Agreement specifically authorizes the disclosure. Data may be disclosed only to persons and entities that have the need to use the data to achieve the stated purposes of this Agreement. In the event of a public disclosure request for the Agency's data, SAO will notify the Agency
    a. SAO shall not access or use the data for any commercial or personal purpose.
    b. Any exceptions to these limitations must be approved in writing by Agency.
    c. The SAO shall ensure that all staff with access to the data described in this Agreement are aware of the use and disclosure requirements of this Agreement and will advise new staff of the provisions of this Agreement.

13. OVERSIGHT
    The SAO agrees that Agency will have the right, at any time, to monitor, audit, and review activities and methods in implementing this Agreement in order to assure compliance.

14. TERMINATION
    Either party may terminate this Agreement with 30 days written notice to the other party's Agreement Administrator named on Page 1. However, once data is accessed by the SAO, this Agreement is binding as to the confidentiality, use of the data, and disposition of all data received as a result of access, unless otherwise amended by the mutual agreement of both parties.

15. DISPUTE RESOLUTION
    In the event that a dispute arises under this Agreement, a Dispute Board shall determine resolution in the following manner. Each party to this Agreement shall appoint one member to the Dispute Board. The members so appointed shall jointly appoint an additional member to the Dispute Board. The Dispute Board shall review facts, contract terms, and applicable statutes and rules and make a determination of the dispute.

16. GOVERNANCE

a. The provisions of this Interagency Data Sharing Agreement are severable. If any provision of this Agreement is held invalid by any court that invalidity shall not affect the other provisions of this Interagency Data Sharing Agreement and the invalid provision shall be considered modified to conform to the existing law.
b. In the event of a lawsuit involving this Interagency Data Sharing Agreement, venue shall be proper only in Thurston County, Washington.

17. SIGNATURES
The signatures below indicate agreement between the parties.

Agency	Office of the Washington State Auditor
01/05/2023	Stacie Tellers
Signature Date	Signature Date
Title: Peninsula RTPO Chair	Title: LGS Manager 1/6/2023

Annual Report and Certification for State Auditor's Office

ANNUAL REPORT CERTIFICATION

Peninsula Regional Transportation Planning Organization
(Official Name of Government)

3232
MCAG No.

Submitted pursuant to RCW 43.09.230 to the Washington State Auditor's Office

For the Fiscal Year Ended 06/30/2025

GOVERNMENT INFORMATION:

Official Mailing Address	63 4 Corners Road
	Port Townsend, WA 98368
Official Website Address	www.PRTPO.org
Official E-mail Address	mnash@jeffersontransit.com
Official Phone Number	(360) 385-3020 ext. 120

AUDIT CONTACT or PREPARER INFORMATION and CERTIFICATION:

Audit Contact or Preparer Name and Title	Miranda Nash Finance Manager
Contact Phone Number	(360) 385-3020 ext. 120
Contact E-mail Address	mnash@jeffersontransit.com

I certify 31st day of October, 2025, that annual report information is complete, accurate and in conformity with the Budgeting, Accounting and Reporting Systems Manual, to the best of my knowledge and belief, having reviewed this information and taken all appropriate steps in order to provide such certification. I acknowledge and understand our responsibility for the design and implementation of controls to ensure accurate financial reporting, comply with applicable laws and safeguard public resources, including controls to prevent and detect fraud. Finally, I acknowledge and understand our responsibility for immediately submitting corrected annual report information if any errors or an omission in such information is subsequently identified.

Signatures

Miranda Nash (mnash@jeffersontransit.com)

Peninsula Regional Transportation Planning Organization
Fund Resources and Uses Arising from Cash Transactions
For the Year Ended June 30, 2025

		001 General
Beginning Cash and Investments		
308	Beginning Cash and Investments	-
388 / 588	Net Adjustments	-
Revenues		
310	Taxes	-
320	Licenses and Permits	-
330	Intergovernmental Revenues	193,180
340	Charges for Goods and Services	-
350	Fines and Penalties	-
360	Miscellaneous Revenues	-
Total Revenues:		193,180
Expenditures		
510	General Government	-
520	Public Safety	-
530	Utilities	-
540	Transportation	193,180
550	Natural/Economic Environment	-
560	Social Services	-
570	Culture and Recreation	-
Total Expenditures:		193,180
Excess (Deficiency) Revenues over Expenditures:		-
Other Increases in Fund Resources		
391-393, 596	Debt Proceeds	-
397	Transfers-In	-
385	Special or Extraordinary Items	-
381, 382, 389, 395, 398	Other Resources	-
Total Other Increases in Fund Resources:		-
Other Decreases in Fund Resources		
594-595	Capital Expenditures	-
591-593, 599	Debt Service	-
597	Transfers-Out	-
585	Special or Extraordinary Items	-
581, 582, 589	Other Uses	-
Total Other Decreases in Fund Resources:		-
Increase (Decrease) in Cash and Investments:		**-**
Ending Cash and Investments		
50821	Nonspendable	-
50831	Restricted	-
50841	Committed	-
50851	Assigned	-
50891	Unassigned	-
Total Ending Cash and Investments		**-**

The accompanying notes are an integral part of this statement.

Peninsula Regional Transportation Planning Organization (PRTPO)

Notes to Financial Statements

For Fiscal Year - July 1, 2024 through June 30, 2025 (MCAG 3232)

Note 1 – Summary of Significant Accounting Policies

The Peninsula Regional Transportation Planning Organization is a regional planning organization created under Chapter 47.80 RCW in 1991 and operates under the laws of the state of Washington applicable to a Regional Transportation Planning Organization. The PRTPO is a special purpose planning organization made from a voluntary association of cities, towns, counties, ports, transit agencies and tribes from the Olympic Peninsula Region of Washington State. The following local governments, tribes and agencies belong to the PRTPO through an Interlocal Agreement:

Clallam County	Clallam Transit
Jefferson County	Jefferson Transit
Kitsap County	Kitsap Transit
Mason County	Mason Transit
City of Bainbridge Island	WSDOT, Olympic Region
City of Bremerton	Jamestown S'Klallam Tribe
City of Forks	Lower Elwha Klallam Tribe
City of Port Angeles	Makah Tribe
City of Port Orchard	Squaxin Island Tribe
City of Port Townsend	Skokomish Tribe
City of Poulsbo	
City of Sequim	
City of Shelton	
Port of Allyn	
Port of Bremerton	
Port of Port Angeles	
Port of Shelton	

The PRTPO reports financial activity in accordance with the *Cash Basis Budgeting, Accounting and Reporting System (BARS)* Manual prescribed by the State Auditor's Office under the authority of Washington State Law, Chapter 43.09 RCW. This manual prescribes a financial reporting framework that differs from generally accepted accounting principles (GAAP) in the following manner:

- Financial transactions are recognized on a cash basis of accounting as described below.
- Government-wide statements, as defined in GAAP, are not presented.
- All funds are presented, rather than a focus on major funds.
- Supplementary information required by GAAP is not presented.
- Ending balances are not presented using the classifications defined in GAAP.

A. Fund Accounting

Financial transactions of the PRTPO are reported in an individual fund. This fund uses a separate set of self-balancing accounts that comprises its revenue and expenditures. The PRTPO's resources are allocated to and accounted for in an individual fund for the purpose of performing transportation planning and administrative duties. The General fund is reported below.

General Fund

This fund is the primary operating fund of the government. It accounts for all financial resources.

B. Basis of Accounting and Measurement Focus

Financial statements are prepared using the cash basis of accounting and measurement focus. Revenues are recognized when cash is received and expenditures are recognized when paid.

In accordance with state law the PRTPO also recognizes expenditures paid during twenty days after the close of the fiscal year for claims incurred during the previous period.

Note 2 – Budget Compliance

Budgets

The PRTPO adopts biennial appropriated budgets for the general fund based on funds granted through the Washington State Department of Transportation (WSDOT). The budgets are appropriated at the fund level for planning projects. The budget constitutes the legal authority for expenditures on those planning projects. Biennial appropriations for these funds lapse at the fiscal year end. Biennial appropriated budgets are adopted based on the same basis of accounting as used for financial reports.

The appropriated and actual expenditures for the legally adopted budget in the General Fund were as follows:

GRANT	FY 2023/2025 Biennial Appropriation	FY 2025 Budget	Supplement Grant funding/budget Adjustment	Actual FY 2025 Expenditures (Cash Basis)	4th Qtr 2025 Expenditures (Late July 2024)	Variance/Balance	Ending Balance
GCB 3861	**$ 316,595**	$ 163,180		$ 91,441	$ 71,738	$ -	$ -
GCB 4039	**$ 30,000**	$ 22,393		$ 22,393	$ -	$ -	$ -
	$ 346,595	**$ 185,572**	**$ -**	**$ 113,834**	**$ 71,738**	**$ -**	**$ -**

The budget variance listed reflects funding either not utilized or exceeded, indicating areas where expenses were over or under the annual budgeted amounts. Any revisions that alter the expenditures for the planning projects, or alter the total expenditures of the fund must be approved by the PRTPO Executive Board.

Note 3 – Deposits and Investments

PRTPO has an Inter-local Agreement with Jefferson Transit Authority (JTA) to provide Fiscal Agent duties. JTA utilizes the Jefferson County Treasurer for PRTPO deposits. JTA invoices WSDOT for planning services quarterly. PRTPO does not carry a cash balance in the fund as all payments from WSDOT are in turn paid to service providers.

PRTPO's deposits are entirely covered by federal depository insurance (FDIC) or by collateral held in a multiple financial institution collateral pool administered by the Washington Public Deposit Protection Commission (WPDPC) and this not subject to custodial credit risk.

Note 4 – Risk Management

The PRTPO is a member of the Association of Washington Cities Risk Management Service Agency (AWC RMSA). Chapter 48.62 RCW authorizes the governing body of any one or more governmental entities to form together into or join a pool or organization for the joint purchasing of insurance, and/or joint self-insuring, and/or joint hiring or contracting for risk management services to the same extent that they may individually purchase insurance, self-insure, or hire or contract for risk management services. An agreement to form a pooling arrangement was made pursuant to the provisions of Chapter 39.34 RCW, the Interlocal Cooperation Act. The AWC RMSA was formed on January 1, 1989, when 32 municipalities in the State of Washington joined by signing an Interlocal Governmental Agreement to pool their self-insured losses and jointly purchase insurance and administrative services. As of December 31, 2024, 110 entities participate in the AWC RMSA pool.

The AWC RMSA allows members to establish a program of joint insurance and provides risk management services to all members. All coverages, with the exception of pollution liability, are on an occurrence basis. The AWC RMSA provides all risk property, comprehensive crime, general liability, automobile liability, police liability, public officials' liability, employee fidelity and faithful performance, pollution liability, cyber liability, and equipment breakdown insurance coverage. Equipment breakdown is included with the property insurance carrier. Pollution and cyber liability coverages are stand-alone policies which the AWC RMSA procures for its members. The AWC RMSA allows members with airports to group purchase airport liability coverage, and members with drones to group purchase property and liability coverage.

Members pay an annual assessment to the AWC RMSA. The AWC RMSA is responsible for payment of all covered causes of loss against the jurisdiction above the stated retention. All members in the AWC RMSA have $15 million in both per occurrence and aggregate liability limits. AWC RMSA is self-insured for its Self-Insured Retention (SIR) of $500,000, per occurrence.$9.5 million in excess liability coverage limits is provided through an excess liability policy purchased from National League of Cities Mutual Insurance Company (NLC MIC). The $5 million in excess liability coverage limits above the first layer of excess coverage is purchased from StarStone Specialty Insurance Company. Since AWC RMSA is a cooperative program, there is joint liability among the participating members. The property reinsurance coverage is purchased through NLC MIC and excess property coverage is purchased through a shared and layered program led by AIG Specialty Insurance Company and CHUBB. In 2024, AWC RMSA carried a retention of $300,000, NLC MIC reinsures up to $3 million, the shared and layered program led by AIG Specialty Insurance Company provides excess insurance up to $50 million, and CHUBB provides the remaining

limits up to a total of $250 million. All commercial policies have been purchased through the pool's Broker of Record, Aon.

Members contract to remain in the AWC RMSA pool for a minimum of one year and must give a one-year notice before terminating participation. Even after termination, a member is still responsible for contributions to the Pool for any unresolved, unreported, and in-process claims for the period they were signatory to the Interlocal Governmental Agreement.

The AWC RMSA establishes a loss fund for both reported and unreported insured events, which includes estimates of both future payments of losses and related claim adjustment expenses.

In accordance with WAC 200.100.02023, the AWC RMSA is governed by a board of directors, which is comprised of elected officials of participating members.

Peninsula Regional Transportation Planning Organization

Schedule 01

For the year ended June 30, 2025

MCAG	Fund #	Fund Name	BARS Account	BARS Name	Amount
3232	001	General	3340360	State Award from Department of Transportation	$193,180
3232	001	General	5444040	Planning	$193,180

Peninsula Regional Transportation Planning Organization
Schedule of Expenditures of State Financial Assistance
For the Year Ended June 30, 2025

State Agency Name	Program Title	Identification Number	Total
State Award from Department of Transportation	RTPO Funding	GCB3861	163,180
State Award from Department of Transportation	RTPO Funding	GCB4039	30,000
		Sub-Total:	**193,180**
		Total State Grants Expended:	**193,180**

Report based on unaudited annual report submissions as of 10/31/2025

Peninsula Regional Transportation Planning Organization

Schedule 21 Questions 1-6 (unaudited)

For Fiscal Year Ended: 2025

Property and Liability Insurance	Health and Welfare Insurance	Unemployment Compensation Obligations	Workers Compensation Obligations	Other Risks or Obligations
Retain risk internally without accumulating resources (i.e., risk assumption)	Not applicable – no such benefits offered	Not applicable – no employees	Not applicable – no employees	

Report based on unaudited annual report submissions as of 10/31/2025

Washington PFML Program	Entity	Government Type
Not Applicable – No Employees	Peninsula Regional Transportation Planning Organization	Regional Planning Council

Report based on unaudited annual report submissions as of 10/31/2025

Peninsula Regional Transportation Planning Organization

Schedule 22 - Audit Assessment Questionnaire (unaudited)

For Fiscal Year ended June 30, 2025

Reference	#	Question	Answer	Explanation

INSTRUCTIONS FOR PREPARER!!IMPORTANT!! Click the "SAVE" button at the bottom periodically as you complete the questions below. Be sure to save before refreshing the page.

The Schedule 22 questions can be found below and are categorized based on the type of operation each question is related to. Click the category title to expand or collapse that category of questions.

Import Prior Year Responses: responses to specific questions from the prior year annual report may be imported by clicking the "Import Prior Year Responses" button below. NOTE: this will not import ALL responses from the prior year, it is only allowable for certain questions.

Please review the imported responses to ensure they are still accurate. If needed, you can update the responses that were imported from the prior year.

FINANCIAL MONITORING

	#	Question	Answer	Explanation
	1	Please indicate which of the following best describes the accounting system of the government: A) Rely on the County Treasurer (no other accounting software used) B) Other accounting software (i.e. QuickBooks, BIAS, Vision, Excel, etc.).	(B)	
	2	Does the government use their own bank accounts in lieu of or in addition to the County Treasurer? If yes, please attach bank statements for the fiscal year. *Note: auditors will request all monthly bank statements for the reporting year during the audit. If preferred, you may attach all statements here.*	No	
	3	Please disclose the accounting software the government uses.	Quickbooks	

Reference	#	Question	Answer	Explanation
	4	Please describe the government's reconciliation of their bank accounts (County Treasurer and transmittal) to the accounting records. Include the personnel responsible for performing the reconciliation and the personnel responsible for reviewing the reconciliation. Note: the job position/title is sufficient for the identification purpose.	Using monthly Jefferson County Treasurer's Reports and QuickBooks reconcile function, Fiscal Agent performs bank reconciliation monthly. Please note, Jefferson County is on a Calendar Fiscal Year, the request for Bank Reconciliations/Revenue Reports (items 100 and 101 on this list) includes the Reconciliation for June 2025 and December 2024 respectively. 1) Miranda Nash, Fiscal Agent (Jefferson Transit Finance Manager) prepares the reconciliations. 2) PRTPO Officers (Executive board chair, vice chair, and secretary) reviews reconciliation pdf via email.	
	5		Fiscal Agent enters a billing transaction into QuickBooks. The transaction data entered into	

Reference	#	Question	Answer	Explanation
		Entries Process - please describe the process to record journal entries into the government's general ledger and, if applicable, the process for reviewing and monitoring the journal entries being posted, both during the year and at year-end. Note: include the job position/title of the person responsible for posting and reviewing the entries.	QuickBooks are from an invoice spreadsheet prepared by the Lead Planning Agent. The spreadsheet details quarterly activities the Lead Planning Agent (Kitsap Transit) and Fiscal Agent (Jefferson Transit) perform for PRTPO. The PRTPO Officers (Executive board chair, vice chair, and secretary) must approve invoice via email. The spreadsheet is then transmitted to WSDOT-Olympic Region for payment. WSDOT makes payment via EFT; expenses are then entered into QuickBooks for Lead Planning Agent and Fiscal Agent charges - Checks are generated by QuickBooks to pay Lead Planning Agent/Fiscal Agent. The Fiscal Agent, Miranda Nash enters all transactions into Quickbooks.	

Reference	#	Question	Answer	Explanation
	6	Please indicate which of the following best describes the government's own internal accounting system: A) It uses the BARS chart of accounts; B) It uses a chart of accounts that is compatible with BARS; C) It uses a chart of accounts that requires manual adjustments to file the Schedule 01;	(B)	
	7	Does the Governing Body receive and review monthly financial reports? If yes, please describe what is reviewed and how often. Examples include: cancelled checks, financial reports from the county, expenditure listings, bank accounts or petty cash activity.	Yes	Monthly bank reconciliations are reviewed by Executive Committee members. Quarterly invoice is reviewed by Executive Committee and on consent agenda for Executive Board.
	8	Preparation of Financial Reports - please describe the process or procedure for the preparation of financial statements (including the Schedule 01). Please identify any significant changes that occurred since the prior year (ex: staff turnover).	Quarterly grant revenue received from WSDOT and quarterly expenses paid to Lead Planning/Fiscal agents are compiled and reported on Schedule.	
	9	Has the government contracted out for, or recently assumed responsibility for, any major governmental function? If yes, please explain. For example: contracts for accounting services, janitorial/grounds keeping or other maintenance contracts; the government performs fire protection services for another government assumes a new water system from another government or annexations.	No	
CURRENT OPERATIONS				
	10	Please check all boxes that occurred during the fiscal year. If none of these events occurred, please check the box for "none".	None	
	15	Did the government make any significant updates to key administrative, personnel, or financial policies? If yes, please attach the newest policy.	No	

Reference	#	Question	Answer	Explanation
	16	Did the government enter into, or modify any existing, interlocal agreements? If yes, please attach.	No	
	17	Does the government have a system or process to record information about its capital assets, including buildings, equipment, etc.? If yes, please describe the process for tracking.	No	
SIGNIFICANT DISCLOSURES				
	18	Did the government receive any non-SAO audits during the year? If yes, please attach related report. For example: work of internal auditors, state/federal grant review, etc.	No	
	19	Is the government currently involved in any lawsuits? We may be requesting an update on the status of legal matters during the audit.	No	
	20	Are there any licensing, regulatory, contracting, or granting agencies with the ability to impose material penalties that would play a role in the government's ability to continue? If yes, please list the agency that could impose them. Examples include: Department of Health, FEMA, etc.	No	
REVENUES AND EXPENDITURES				
	21	Please describe any new sources of revenues or expenditure streams, or state there were none. Examples include: new activities, special levies, state or federal grants, leases, etc.	None	
	22	Were there any rate increases during the fiscal year?	Not Applicable	
	23	Attach rate and fee schedules in effect during the fiscal year.	Not Applicable	
	24	Does the government accept cash/checks locally (using its own staff, issuing receipts) or use a third-party vendor to bill or receipt payments? Please check all that apply.	NA - No Receipting	

Reference	#	Question	Answer	Explanation
	28	Please check all that apply to the government and list the authorized balance for each fund or account in the explanation box:	None	
	37	What type(s) of electronic payment (EFT/ACH) does the government make? Please list them in the box below. Examples include: payroll, direct deposit, employee reimbursements, wire transfers, AP vendor payments, etc.	None	
	38	Does the government incur payroll costs?	No	
	40	Please mark all that apply to the government: ***Note:*** "open store accounts" refers to arrangements where individuals may make purchases on the government's behalf that are subsequently billed (e.g., local hardware store).	None	
	44	Does the government receive any funds from state or federal grantors? If yes, please attach the grant agreements for the reporting year.	Yes	**Attachments** Peninsula RTPO RTPO redistribute SFY2025.pdf Peninsula RTPO 2nd redistribute SFY2025.pdf PRTPO GCB 4039 RTP Supplement_FINAL.pdf Peninsula - GCB 3861_24-25.pdf
REQUIRED ATTACHMENTS				
Informational	45	**Meeting Minutes -** Attach the meeting minutes and resolutions for **all** governing body meetings held during the reporting year.	See Web Page	www.prtpo.org
	46	**Cash Balance Summary -** Attach a copy of the year-end County Treasurer (or other fiscal agent) report (s) inclusive of all year-end cash and investment balances. If the government holds funds outside of the County, please upload the first and last bank statements of the year, inclusive of all cash and investment balances.	Attach	**Attachments** PRTPO_june_2025_Reconcilation.pdf PRTPO_July_2024_Reconciliation.pdf

Reference	#	Question	Answer	Explanation
	47	**Detailed Revenue by Source -** Attach a copy of the County Treasurer's Revenue Report that shows total receipts for the reporting year by revenue source. If the County does not provide this report, please upload comparable accounting records to substantiate revenue activity and/or all bank statements for the year that comprise the government's financial statements.	Attach	**Attachments** ProfitandLoss.pdf
	48	**Detailed Expenditure List -** Attach warrant registers, payroll registers, check registers and/or petty cash log detailing all expenditures made during the year. This includes those expenditures paid by the County on a government's behalf due to Treasurer responsibilities.	Attach	**Attachments** CheckDetailReport (1).pdf
Informational	49	**Cash Receipting Policy -** Attach a detailed description of the government's invoicing, cash and check receiving and deposit process. The description should include name of positions completing tasks in the process and all reconciliations and reviews performed. Include a copy of your written Cash and Check Receipting Policy or procedure if you have one. This request applies to **all governments that invoice for a service** (including third party billing services) **or** receive funds other than at the county treasurer (including charges for services or goods, fees, donations, grants, etc.).	Not Applicable	
Informational	50	**Elected Official List -** Click the "ADD ROW" button to add the applicable number of rows for each governing board member. If the governing board exceeds 5 members, please include the 3-top-ranking Board officers (e.g. chair/president, treasurer, etc.). Note: (*) mailing address is an optional field but should be provided for at least one board member.		
		Governing Board Member Name	Lindsey Schromen-Wawrin	

Reference	#	Question	Answer	Explanation
		Board Member Spouse Name	N/A	
		Business Interest(s)	Executive Board Chair	
		Phone Number	3604064321	
		Email Address	iswawarin@cityofpa.us	
		Mailing Address*	n/a	
		Governing Board Member Name	Ben Thomas	
		Board Member Spouse Name	N/a	
		Business Interest(s)	Executive Board Vice-Chair	
		Phone Number	3604279670	
		Email Address	bthomas@cityofpt.us	
		Mailing Address*	n/a	
		Governing Board Member Name	Gary Anderson	
		Board Member Spouse Name	n/a	
		Business Interest(s)	Executive Board Secretary	
		Phone Number	3608130812	
		Email Address	garya@portofbremerton.org	
		Mailing Address*	n/a	

Reference	#	Question	Answer	Explanation
Preparer	51	Please include the below information in the text box for the local government personnel who completed the annual report. **Full name, role (e.g., Secretary, Board Member, etc.)** **Telephone number** **E-mail address**	Miranda Nash, Fiscal Agent Finance Manager, Jefferson Transit Authority 360-385-3020 x120 mnash@jeffersontransit.com	